

WAYNE COUNTY, IOWA

ACREAGE FOR SALE



ADAM CURRAN: 641-203-2931
Adam@PeoplesCompany.com

SARA CURRAN: 641-344-0847
Sara@PeoplesCompany.com

PEOPLES COMPANY.COM
Listing #14161



WAYNE COUNTY, IOWA

ACREAGE FOR SALE

1679 128TH ST **CORYDON, IA**
ASKING PRICE **\$599,000**
LISTING **#14161**

37.5
ACRES M/L

ABOUT THE PROPERTY

An opportunity unlike any other, a turnkey show cattle acreage located in Southern Iowa. Featuring 37.5 acres, 2 show barns, multiple storage sheds and fully updated home. Home offers 2,854 sq. ft. of finished living space. Features include: large master suite with walk in closet, 2 additional bedrooms, 2-3/4 bathrooms, kitchen with island, family room with fireplace and large dining room. The second level offers a large open family room as well. If this is not enough, home offers additional living space in the basement. A breezeway connects the home to the 3 car garage. Numerous updates include: master suite, laundry room, new flooring throughout, new windows, new siding, poured front porch, exterior stone work, new heating and cooling system and the list goes on.

Outside of the home, the property offers even more, including 5 outbuildings, steel fencing, automatic waterers, an abundance of runs for livestock, open pasture and a pond. The first building is a 55' x 72' show barn with a 27' x 14' addition. The inside of the barn offers multiple wash racks, 2 cool rooms, large clip room,

office/storage room, pen systems and tie area. There is 200 amp service to support cool calf/ air conditioning system as well as room heating systems. This building is second to none in functionality. On to the second building is 39' x 72' and offers runs great for calving cows and weening calves. This building also offers a wash rack and working area. The third building is a 24' x 36' open front machine/storage shed. In addition to the 3 larger buildings, this property also offers two smaller buildings. The first is a 24' x 24' spray foam insulated garage with electric door opener. The second functions as a feed/ storage shed with bulk bin eclectically wired in this building and measures 28' x 16'.

Property offers 7 Cobett waterers with an additional 4 automatic waterers to service all the individual runs. Steel fencing is run throughout the property and offers both functionality as well as making this farm one of the most prestigious properties to be offered for sale in Iowa. Take a moment to view all the features this property has to offer! An additional 80 acres is also available.

LEGAL DESCRIPTION

E 1/2 SWSE and E 1/2 NWSE of Section 1 of Township 29 North Range 22 West Wayne County, Iowa. *Exact legal to be taken from abstract.*

FARM DETAILS

Farm is currently in pasture.

FEATURES

Year Built: 1900
Stories: 1.5
Living SF: 2,054
Basement SF: 800
Bedrooms: 3
Bathrooms: 2-3/4
Garages: 3 Car Attached
Schools: Wayne Community

Sewer: Septic
Water: Rural
Heating: Electric Forced Air
Cooling: Central
Roof: Asphalt Shingle
Exterior: Vinyl
Foundation: Poured
Driveway: Gravel

APPLIANCES

Microwave, Stove, Refrigerator, Dishwasher

LISTING AGENTS

Adam Curran: 641-203-2931 | Sara Curran: 641-344-0847



WAYNE COUNTY, IOWA

ACREAGE FOR SALE

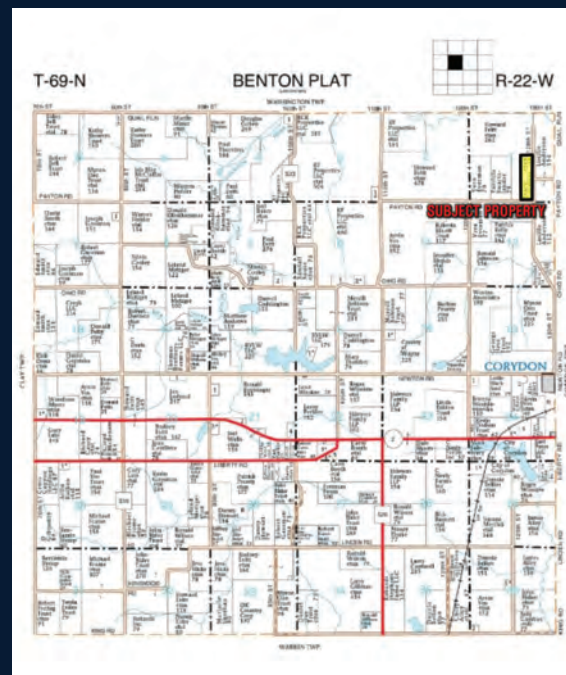

TOTAL SOILS MAP - CSR2

Code	Soil Description	Acres	Percent of Field	CSR2 Legend	CSR2
179E2	Gara loam	9.74	26.6%		24
822D3	Lamoni clay loam	5.43	14.8%		24
222C2	Clarinda silty clay loam	3.78	10.3%		34
312B	Seymour silt loam	3.71	10.1%		64
312C	Seymour silt loam	2.71	7.4%		58
312C2	Seymour silty clay loam	2.51	6.8%		56
192C2	Adair clay loam	2.42	6.6%		48
223C2	Rinda silty clay loam	1.89	5.2%		45
792C2	Armstrong loam	1.77	4.8%		51
93D3	Shelby-Adair complex	1.50	4.1%		33
13B	Zook-Olmitz-Vesser complex	0.82	2.2%		68
24E3	Shelby clay loam	0.38	1.0%		27
Weighted Average					39.1

