

Missouri  
 Mercer  
 Report ID: FSA-156EZ

U.S. Department of Agriculture  
 Farm Service Agency  
 Abbreviated 156 Farm Record

FARM: 4100  
 Prepared: 8/30/18 12:38 PM  
 Crop Year: 2018  
 Page: 1 of 1

DISCLAIMER: This is data extracted from the web farm database. Because of potential messaging failures in MIDAS, this data is not guaranteed to be an accurate and complete representation of data contained in the MIDAS system, which is the system of record for Farm Records.

Operator Name: T V LAUTZENHISER  
 Farm Identifier:  
 Recon Number:

Farms Associated with Operator:  
 4101

CRP Contract Number(s): None

Farmland	Cropland	DCP Cropland	WBP	WRP/EWP	CRP Cropland	GRP	Farm Status	Number of Tracts
267.87	188.11	188.11	0.0	0.0	188.04	0.0	Active	1
State Conservation	Other Conservation	Effective DCP Cropland	Double Cropped	MPL/FWP	Native Sod			
0.0	0.0	0.07	0.0	0.0	0.0			

ARC-IC	ARC-CO	ARC/PLC	PLC	PLC-Default
NONE	SOYBN		WHEAT, CORN, SORGH	NONE

Tract Number: 3593 Description:  
 BIA Range Unit Number:  
 HEL Status: HEL: conservation system is being actively applied  
 Wetland Status: Wetland determinations not complete  
 WL Violations: None

Farmland	Cropland	DCP Cropland	WBP	WRP/EWP	CRP Cropland	GRP
267.87	188.11	188.11	0.0	0.0	188.04	0.0
State Conservation	Other Conservation	Effective DCP Cropland	Double Cropped	MPL/FWP	Native Sod	
0.0	0.0	0.07	0.0	0.0	0.0	

Owners: DONNA LAUTZENHISER-LIVING TRUST DATED MARCH 19, 20 T V LAUTZENHISER  
 Other Producers: None

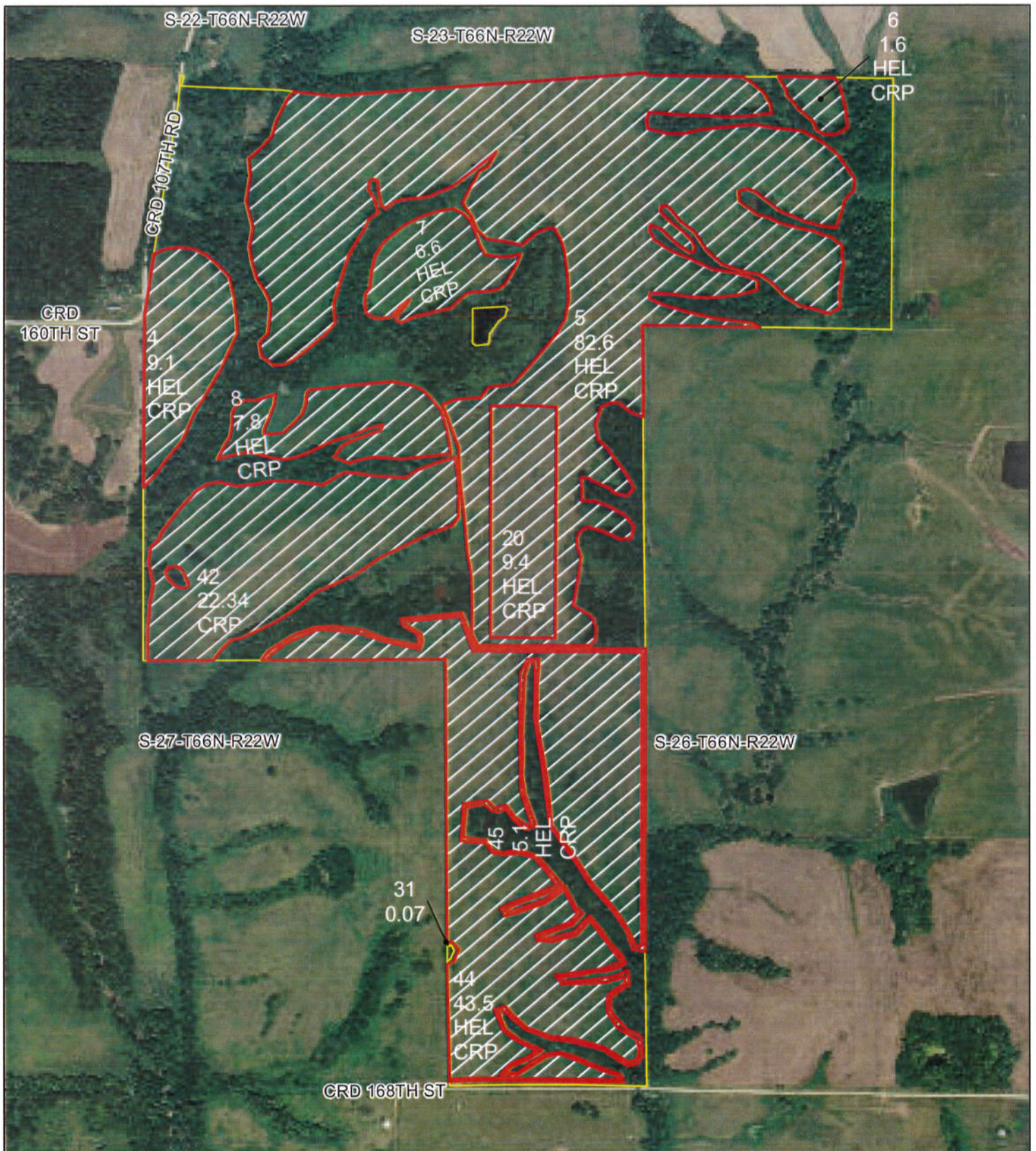

All Measurements are  
For FSA Programs Only

Mercer Co. FSA

1:7,920



**Wetland Determination Identifiers**

- Restricted Use
- ▼ Limited Restrictions
- Exempt from Conservation Compliance Provisions

Disclaimer: Wetland identifiers do not represent the size, shape or specific determination of the area. Refer to your original determination (CPA-026 and attached maps) for exact wetland boundaries and determinations, or contact NRCS.

C=Corn-YEL-GR  
 Wht=Wheat-HRW-GR  
 SB=Soybn-COM-GR  
 GRS=SORGH-GRS-GR  
 H=Mixfg-IGS-FG  
 P=Mixfg-IGS-GZ  
 1,21,31=improved,unimproved,timber GZ  
 All Land is NI  
 \*Unless notated on Map

Program Year: 20\_\_

Created: 8/30/2018

Flown: 2016-06-09

- clu
- crp
- plss

Farm 4100  
Tract 3593