

- 6.19 Promote the orderly extension of the sanitary sewer system to serve proposed urban development that is adjacent to existing serviced development before leap frogging over vacant undeveloped land.
- 6.20 Encourage urban design and density patterns that maximize the effective use of existing and proposed sanitary sewer systems from the standpoint of capacity utilization and cost effectiveness.

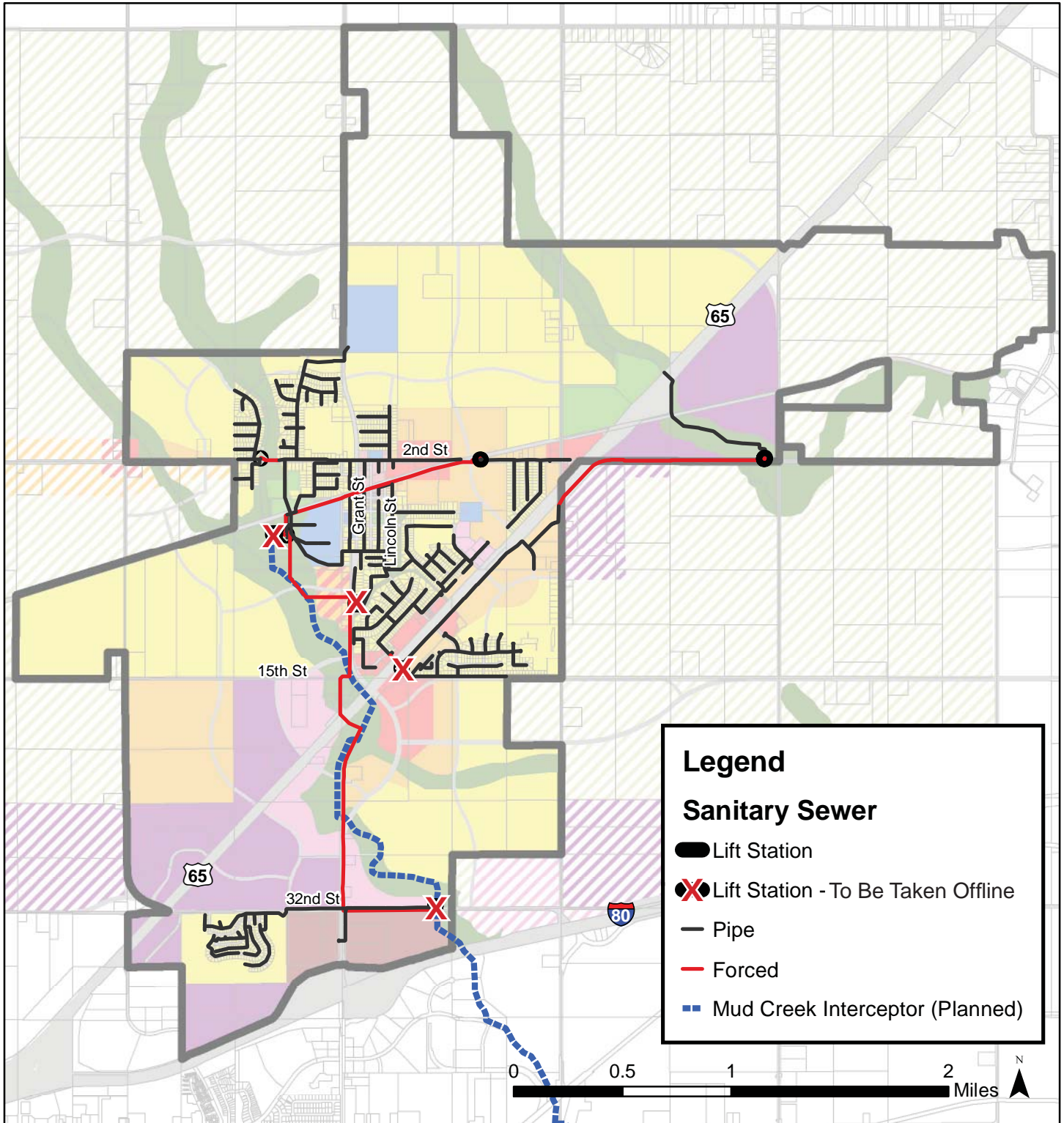

Figure 6.6 - Sanitary Sewer System