

Soils Map

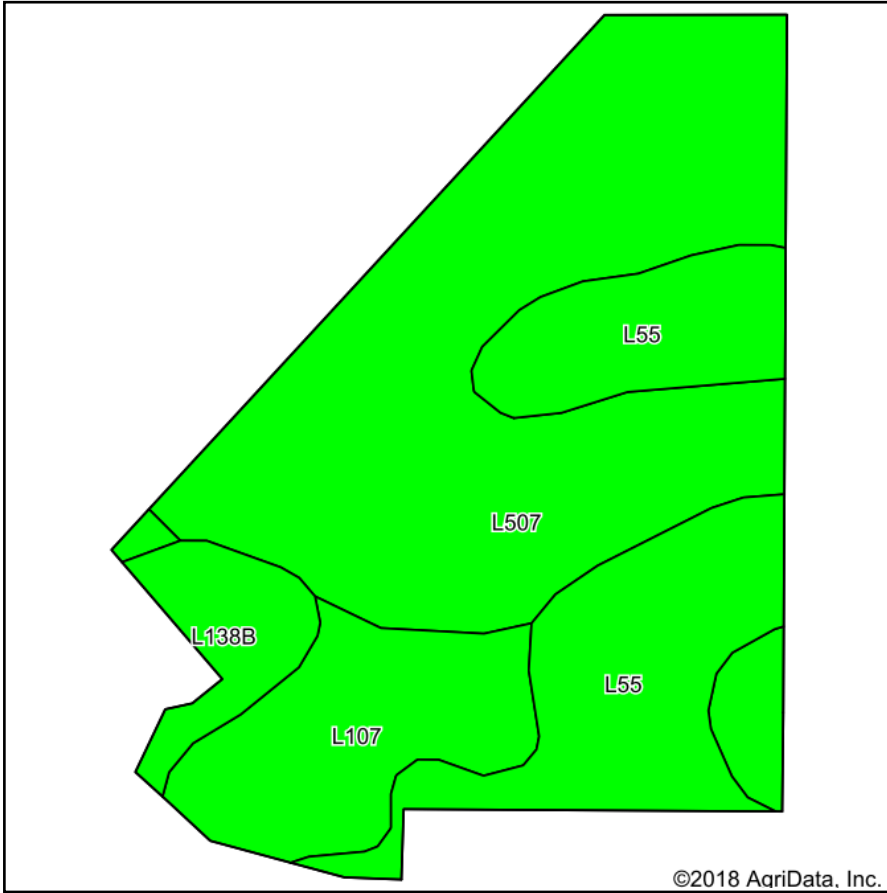

Soils data provided by USDA and NRCS.

©2018 AgriData, Inc.

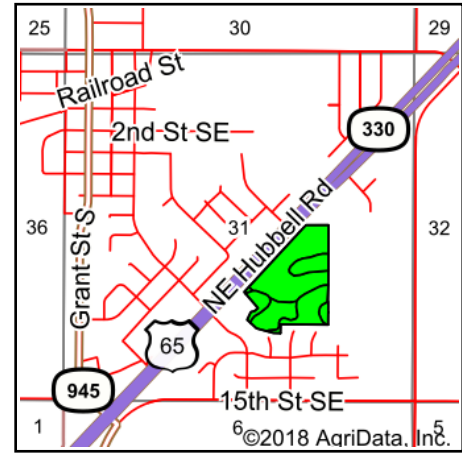

State: **Iowa**
 County: **Polk**
 Location: **31-80N-22W**
 Township: **Franklin**
 Acres: **33**
 Date: **11/20/2018**



Maps Provided By:



© AgriData, Inc. 2018

www.AgrIDataInc.com



Area Symbol: IA153, Soil Area Version: 20

Code	Soil Description	Acres	Percent of field	CSR2 Legend	CSR2**
L507	Canisteo clay loam, Bemis moraine, 0 to 2 percent slopes	17.71	53.7%		87
L55	Nicollet loam, 1 to 3 percent slopes	8.55	25.9%		91
L107	Webster clay loam, Bemis moraine, 0 to 2 percent slopes	4.83	14.6%		88
L138B	Clarion loam, Bemis moraine, 2 to 6 percent slopes	1.91	5.8%		88
Weighted Average					88.2

**IA has updated the CSR values for each county to CSR2.

*c: Using Capabilities Class Dominant Condition Aggregation Method

Soils data provided by USDA and NRCS.