

Tillable Soils Map

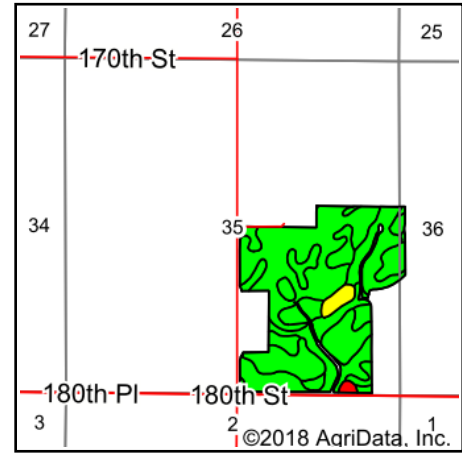

State: **Iowa**
 County: **Dallas**
 Location: **35-81N-26W**
 Township: **Des Moines**
 Acres: **133.36**
 Date: **12/11/2018**

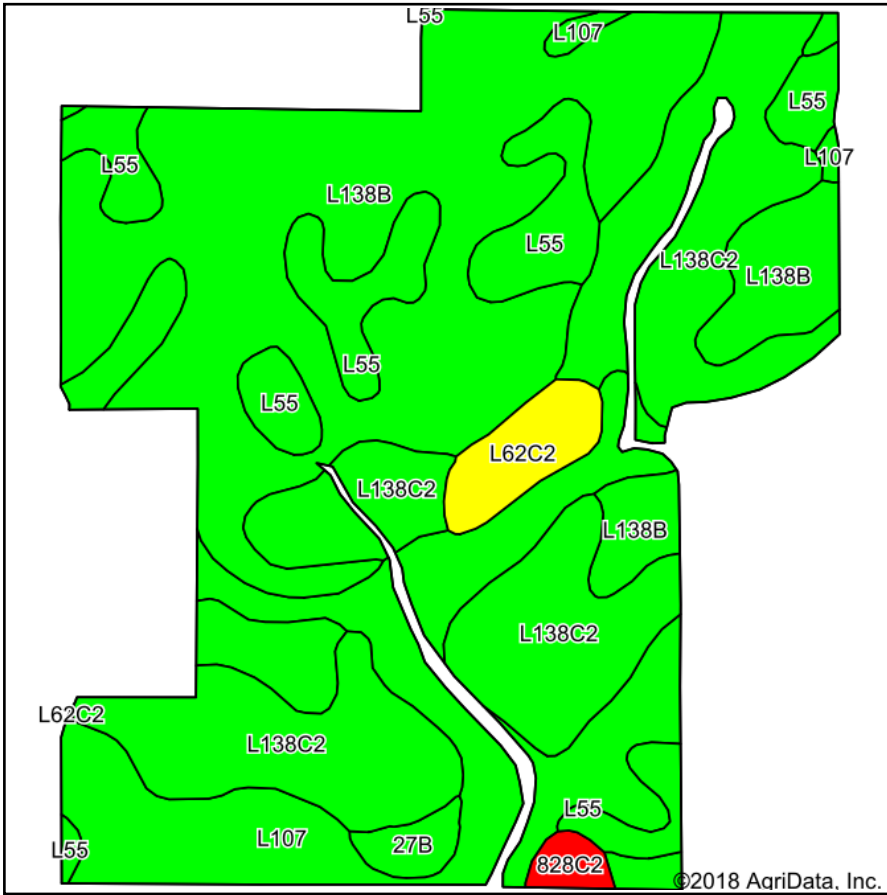

Maps Provided By:



Soils data provided by USDA and NRCS.

©2018 AgriData, Inc.

© Agridata, Inc. 2018

www.AgridataInc.com

Area Symbol: IA049, Soil Area Version: 24

Code	Soil Description	Acres	Percent of field	CSR2 Legend	Non-Irr Class *c	CSR2**	CSR	*n NCCPI Corn	*n NCCPI Soybeans
L138B	Clarion loam, Bemis moraine, 2 to 6 percent slopes	52.68	39.5%		lle	88		79	79
L138C2	Clarion loam, Bemis moraine, 6 to 10 percent slopes, moderately eroded	36.61	27.5%		llle	83		57	60
L107	Webster clay loam, Bemis moraine, 0 to 2 percent slopes	24.82	18.6%		llw	88		77	80
L55	Nicollet loam, 1 to 3 percent slopes	13.56	10.2%		le	91		78	83
L62C2	Storden loam, Bemis moraine, 6 to 10 percent slopes, moderately eroded	3.33	2.5%		llle	64		57	63
27B	Terril loam, 2 to 6 percent slopes	1.37	1.0%		lle	87	82	91	81
828C2	Zenor sandy loam, 5 to 9 percent slopes, moderately eroded	0.99	0.7%		llle	45	31	39	33
Weighted Average						86	*-	*n 71.8	*n 73.7

**IA has updated the CSR values for each county to CSR2.

*- CSR weighted average cannot be calculated on the current soils data, use prior data version for csr values.

*n: The aggregation method is "Weighted Average using major components"

*c: Using Capabilities Class Dominant Condition Aggregation Method

Soils data provided by USDA and NRCS.