

<b>CRP-1</b> (10-22-15) <b>U.S. DEPARTMENT OF AGRICULTURE</b> Commodity Credit Corporation		1. ST. & CO CODE & ADMIN. LOCATION <div style="text-align: center;">19 185</div>		2. SIGN-UP NUMBER <div style="text-align: center;">48</div>	
<b>CONSERVATION RESERVE PROGRAM CONTRACT</b>		3. CONTRACT NUMBER <div style="text-align: center;">11338A</div>		4. ACRES FOR ENROLLMENT <div style="text-align: center;">77.84</div>	
7A. COUNTY OFFICE ADDRESS (Include Zip Code) WAYNE COUNTY FARM SERVICE AGENCY 300 S LAFAYETTE STREET CORYDON, IA 50060-1600		5. FARM NUMBER <div style="text-align: center;">4165</div>		6. TRACT NUMBER(S) <div style="text-align: center;">2119</div>	
7B. TELEPHONE NUMBER (Include Area Code): (641) 872-2670		8. OFFER (Select one) GENERAL <input type="checkbox"/> ENVIRONMENTAL PRIORITY <input checked="" type="checkbox"/>		9. CONTRACT PERIOD FROM: (MM-DD-YYYY) 10-01-2016 TO: (MM-DD-YYYY) 09-30-2026	
THIS CONTRACT is entered into between the Commodity Credit Corporation (referred to as "CCC") and the undersigned owners, operators, or tenants (referred to as "the Participant"). The Participant agrees to place the designated acreage into the Conservation Reserve Program ("CRP") or other use set by CCC for the stipulated contract period from the date the Contract is executed by the CCC. The Participant also agrees to implement on such designated acreage the Conservation Plan developed for such acreage and approved by the CCC and the Participant. Additionally, the Participant and CCC agree to comply with the terms and conditions contained in this Contract, including the Appendix to this Contract, entitled Appendix to CRP-1, Conservation Reserve Program Contract (referred to as "Appendix"). By signing below, the Participant acknowledges that a copy of the Appendix for the applicable sign-up period has been provided to such person. Such person also agrees to pay such liquidated damages in an amount specified in the Appendix if the Participant withdraws prior to CCC acceptance or rejection. <b>The terms and conditions of this contract are contained in this Form CRP-1 and in the CRP-1 Appendix and any addendum thereto. BY SIGNING THIS CONTRACT PRODUCERS ACKNOWLEDGE RECEIPT OF THE FOLLOWING FORMS: CRP-1; CRP-1 Appendix and any addendum thereto; CRP-2; CRP-2C; or CRP-2G.</b>					
10A. Rental Rate Per Acre \$ 179.68		11. Identification of CRP Land (See Page 2 for additional space)			
10B. Annual Contract Payment \$ 13,986		A. Tract No.	B. Field No.	C. Practice No.	D. Acres
10C. First Year Payment \$		2119	10	CP1	51.29
(Item 10C applicable only to continuous signup when the first year payment is prorated.)		2119	3	CP1	14.43
		2119	4	CP1	2.59
<b>12. PARTICIPANTS (If more than three individuals are signing, see Page 3.)</b>					
A(1) PARTICIPANT'S NAME AND ADDRESS (Zip Code): JIMMIE WAYNE COWAN 49 WALKER CREEK DR CRAWFORDVILLE, FL 32327-4743		(2) SHARE  100.00%	(3) SIGNATURE 		(4) DATE (MM-DD-YYYY) 7-20-18
B(1) PARTICIPANT'S NAME AND ADDRESS (Zip Code): JIMMIE W COWAN 2018 TRUST 49 WALKER CREEK DR CRAWFORDVILLE, FL 32327-4743		(2) SHARE  0.00%	(3) SIGNATURE 		(4) DATE (MM-DD-YYYY) 7-20-18
C(1) PARTICIPANT'S NAME AND ADDRESS (Zip Code):		(2) SHARE  %	(3) SIGNATURE		(4) DATE (MM-DD-YYYY)
<b>13. CCC USE ONLY</b>		A. SIGNATURE OF CCC REPRESENTATIVE 			B. DATE (MM-DD-YYYY) 7-24-2018
<b>NOTE:</b> The following statement is made in accordance with the Privacy Act of 1974 (5 USC 552a - as amended). The authority for requesting the information identified on this form is 7 CFR Part 1410, the Commodity Credit Corporation Charter Act (15 U.S.C. 714 et seq.), the Food Security Act of 1985 (16 U.S.C. 3801 et seq.), and the Agricultural Act of 2014 (Pub. L. 113-79). The information will be used to determine eligibility to participate in and receive benefits under the Conservation Reserve Program. The information collected on this form may be disclosed to other Federal, State, Local government agencies, Tribal agencies, and nongovernmental entities that have been authorized access to the information by statute or regulation and/or as described in applicable Routine Uses identified in the System of Records Notice for USDA/FSA-2, Farm Records File (Automated). Providing the requested information is voluntary. However, failure to furnish the requested information will result in a determination of ineligibility to participate in and receive benefits under the Conservation Reserve Program.					
This information collection is exempted from the Paperwork Reduction Act as specified in the Agricultural Act of 2014 (Pub. L. 113-79, Title I, Subtitle F, Administration). The provisions of appropriate criminal and civil fraud, privacy, and other statutes may be applicable to the information provided. <b>RETURN THIS COMPLETED FORM TO YOUR COUNTY FSA OFFICE.</b>					

The U.S. Department of Agriculture (USDA) prohibits discrimination against its customers, employees, and applicants for employment on the basis of race, color, national origin, age, disability, sex, gender identity, religion, reprisal, and where applicable, political beliefs, marital status, familial or parental status, sexual orientation, or all or part of an individual's income is derived from any public assistance program, or protected genetic information in employment or in any program or activity conducted or funded by the Department. (Not all prohibited bases will apply to all programs and/or employment activities.) Persons with disabilities, who wish to file a program complaint, write to the address below or if you require alternative means of communication for program information (e.g., Braille, large print, audiotope, etc.) please contact USDA's TARGET Center at (202) 720-2600 (voice and TDD). Individuals who are deaf, hard of hearing, or have speech disabilities and wish to file either an EEO or program complaint, please contact USDA through the Federal Relay Service at (800) 877-8339 or (800) 845-6136 (in Spanish).

If you wish to file a Civil Rights program complaint of discrimination, complete the USDA Program Discrimination Complaint Form, found online at [http://www.ascr.usda.gov/complaint\\_filing\\_cust.html](http://www.ascr.usda.gov/complaint_filing_cust.html), or at any USDA office, or call (866) 632-9992 to request the form. You may also write a letter containing all of the information requested in the form. Send your completed complaint form or letter by mail to U.S. Department of Agriculture, Director, Office of Adjudication, 1400 Independence Avenue, S.W., Washington, D.C. 20250-9410, by fax (202) 690-7442 or email at [program.intake@usda.gov](mailto:program.intake@usda.gov). USDA is an equal opportunity provider and employer.

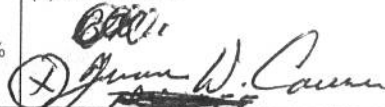
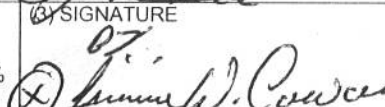
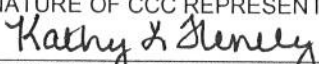

Original – County Office Copy



Owner's Copy



Operator's Copy







United States  
Department of  
Agriculture

## Wayne County Iowa



### Legend

- Section Line
- Common Land Unit
- NonCrop CRP
- CRP

### National\_Wetland.SDE.wetlands Wetland Determination Identifiers

- Restricted Use
- Limited Restrictions
- Exempt from Conservation Compliance Provisions

United States Department of Agriculture (USDA) Farm Service Agency (FSA) maps are for FSA Program administration only. This map does not represent a legal survey or reflect actual ownership; rather it depicts the information provided directly from the producer and/or National Agricultural Imagery Program (NAIP) imagery. The producer accepts the data 'as is' and assumes all risks associated with its use. USDA-FSA assumes no responsibility for actual or consequential damage incurred as a result of any user's reliance on this data outside FSA Programs. Wetland identifiers do not represent the size, shape, or specific determination of the area. Refer to your original determination (CPA-026 and attached maps) for exact boundaries and determinations or contact USDA Natural Resources Conservation Service (NRCS).

USDA is an equal opportunity provider, employer, and lender.

0 287.5 575 1,150  
Feet

2019 Program Year

Map Created December 21, 2018

**Farm #5814**

**Tract #2119**



**FARM #4165**  
**TRACT #2119**



Wayne County FSA  
Map Printed: November 03, 2016

1 inch = 654.050931 feet

**All fields are NON-IRR**

*All CP-1*

**Legend**

Field Boundary

**Wetland Determination**

**Wetland Determination Identifiers**

- Restricted Use
- ∇ Limited Restrictions
- Exempt from Conservation Compliance Provisions

Disclaimer: Wetland identifiers do not represent the size, shape or specific determination of the area. Refer to your original determination (CPA-026 and attached maps) for exact wetland boundaries and determinations or contact NRCS.



# CRP Map

Date: 7/20/2016

Customer(s): JIMMIE WAYNE COWAN

District: WAYNE SOIL & WATER CONSERVATION DISTRICT

Approximate Acres: 237.57

Legal Description: Warren 27

2015 Imagery

Field Office: CORYDON SERVICE CENTER

Agency: NRCS

State and County: IA, Wayne County, Iowa

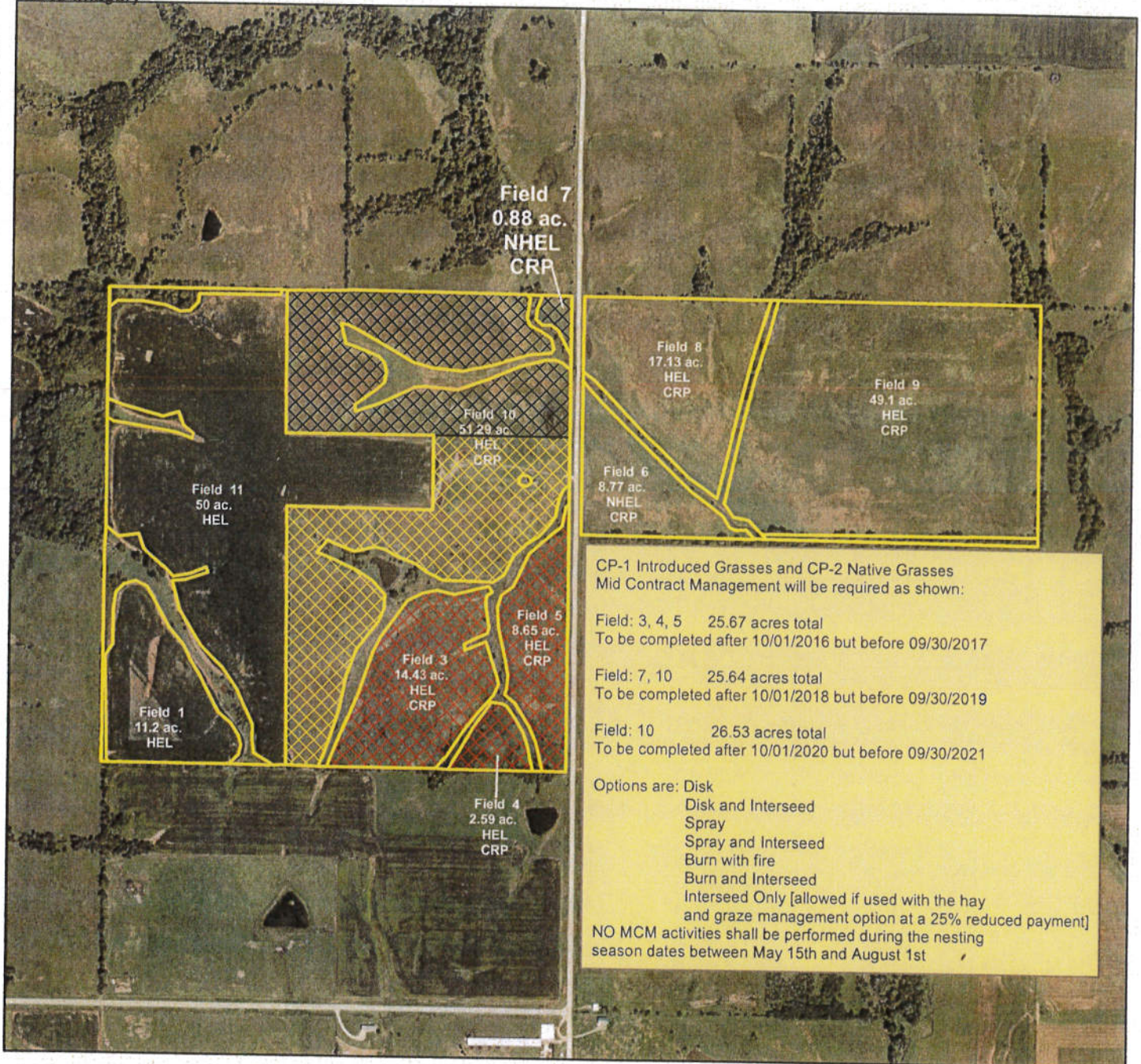

## Legend

Consplan\_t2119

MCM 2017

MCM 2019

MCM 2021



490 0 490 980 1,470 1,960 Feet

