

Tillable Soils Map

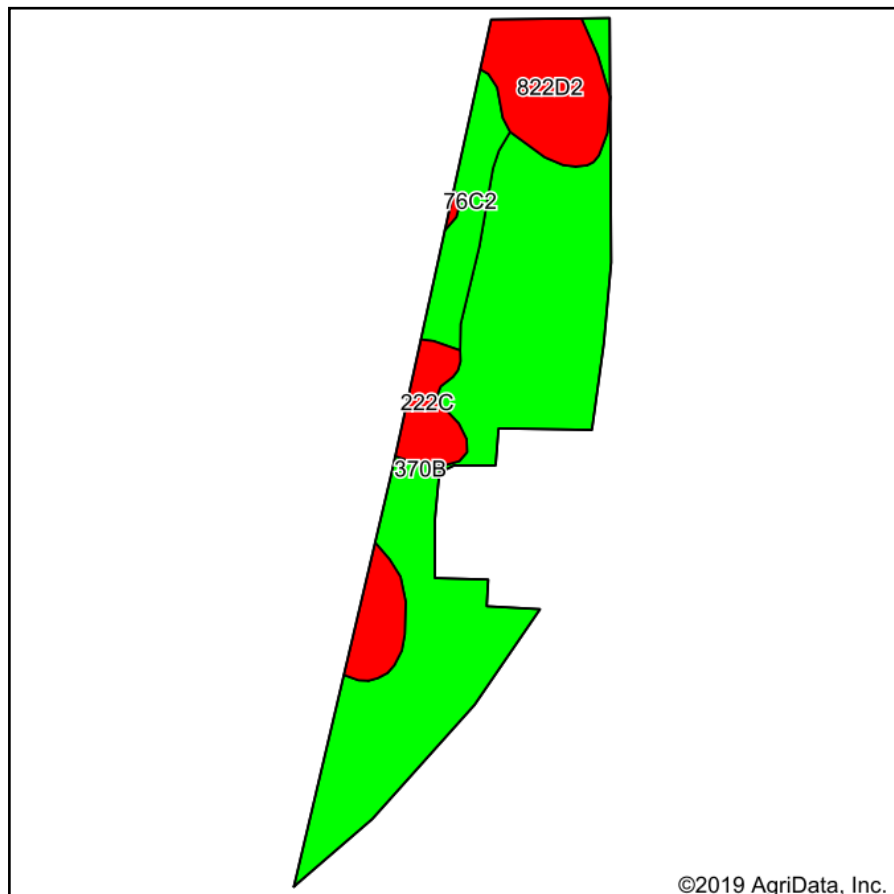

Soils data provided by USDA and NRCS.

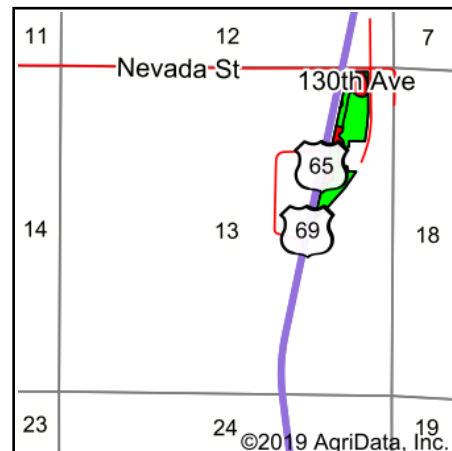

State: **Iowa**
 County: **Warren**
 Location: **13-75N-24W**
 Township: **White Oak**
 Acres: **18.42**
 Date: **4/29/2019**

PEOPLES™
 COMPANY
 INNOVATIVE. REAL ESTATE. SOLUTIONS.

Maps Provided By:



Area Symbol: IA181, Soil Area Version: 23

Code	Soil Description	Acres	Percent of field	CSR2 Legend	Non-Irr Class *c	CSR2**	CSR	*n NCCPI Overall	*n NCCPI Soybeans
370B	Sharpsburg silty clay loam, 2 to 5 percent slopes	12.51	67.9%		Ile	91	87	93	77
822D2	Lamoni silty clay loam, 9 to 14 percent slopes, eroded	2.49	13.5%		IVe	10	15	53	40
222C	Clarinda silty clay loam, 5 to 9 percent slopes	1.86	10.1%		IVw	31	30	53	45
76C2	Ladoga silt loam, dissected till plain, 5 to 9 percent slopes, eroded	1.56	8.5%		IIIe	75	65	64	63
Weighted Average						72.6	69.6	*n 81.1	*n 67.6

**IA has updated the CSR values for each county to CSR2.

*n: The aggregation method is "Weighted Average using major components"

*c: Using Capabilities Class Dominant Condition Aggregation Method

Soils data provided by USDA and NRCS.