

Soils Map

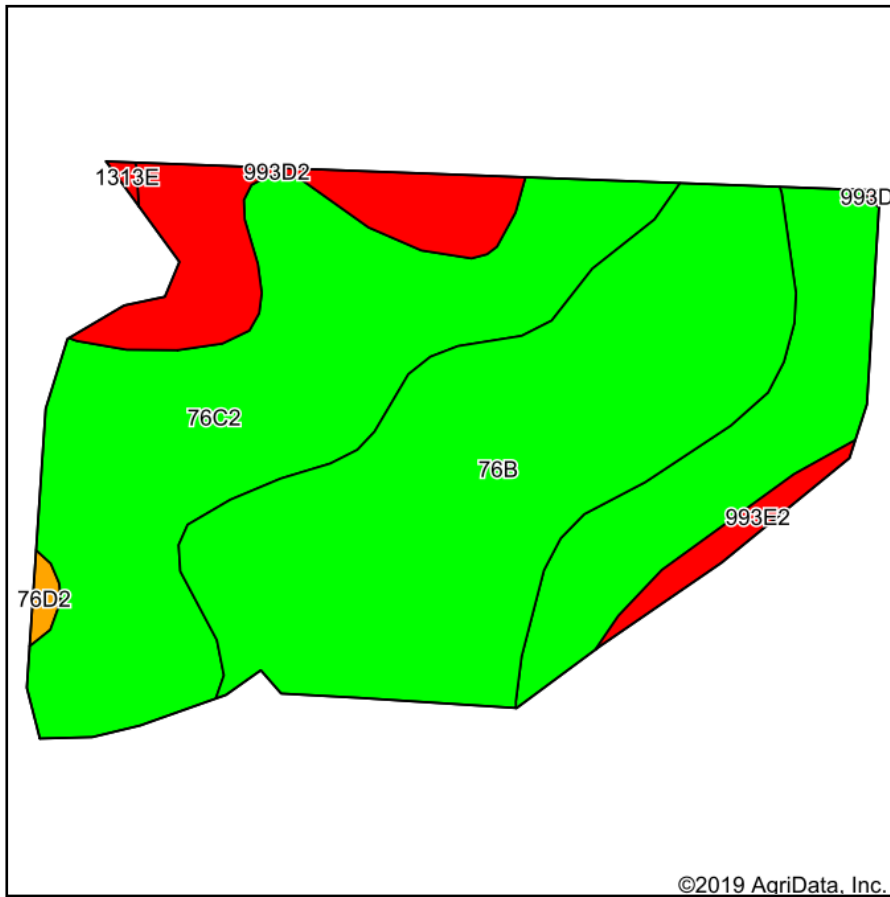

Soils data provided by USDA and NRCS.

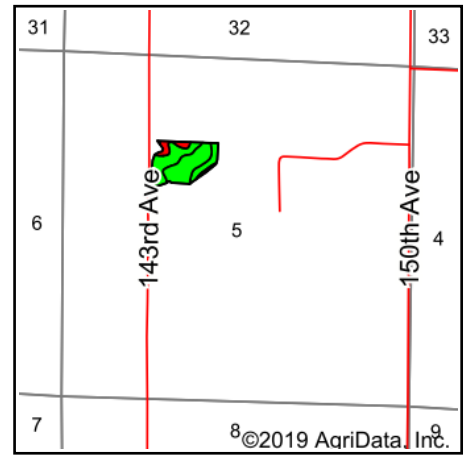

State: **Iowa**
 County: **Warren**
 Location: **5-76N-23W**
 Township: **Lincoln**
 Acres: **12.87**
 Date: **5/31/2019**



Maps Provided By:



Area Symbol: IA181, Soil Area Version: 23

Code	Soil Description	Acres	Percent of field	CSR2 Legend	Non-Irr Class *c	CSR2**	CSR	*n NCCPI Overall	*n NCCPI Soybeans
76C2	Ladoga silt loam, dissected till plain, 5 to 9 percent slopes, eroded	6.23	48.4%		IIIe	75	65	64	63
76B	Ladoga silt loam, 2 to 5 percent slopes	5.19	40.3%		Ile	86	85	82	78
993D2	Armstrong-Gara loams, 9 to 14 percent slopes, moderately eroded	1.15	8.9%		IVe	23	20	62	46
993E2	Armstrong-Gara loams, 14 to 18 percent slopes, moderately eroded	0.24	1.9%		VIe	17	5	57	41
76D2	Ladoga silt loam, 9 to 14 percent slopes, eroded	0.06	0.5%		IIIe	49	55	61	59
Weighted Average						73.6	67.9	*n 70.9	*n 67.1

**IA has updated the CSR values for each county to CSR2.

*n: The aggregation method is "Weighted Average using major components"

*c: Using Capabilities Class Dominant Condition Aggregation Method

Soils data provided by USDA and NRCS.