

# Soils Map

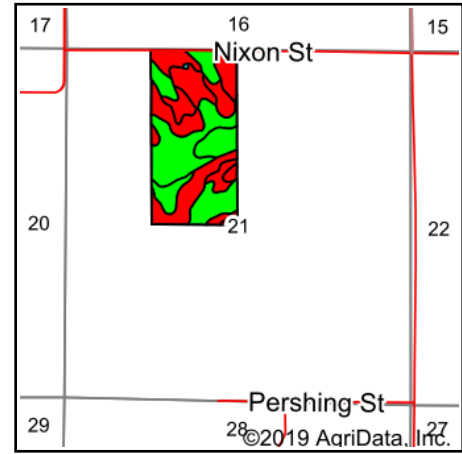

State: **Iowa**  
 County: **Warren**  
 Location: **21-75N-24W**  
 Township: **White Oak**  
 Acres: **80**  
 Date: **4/25/2019**

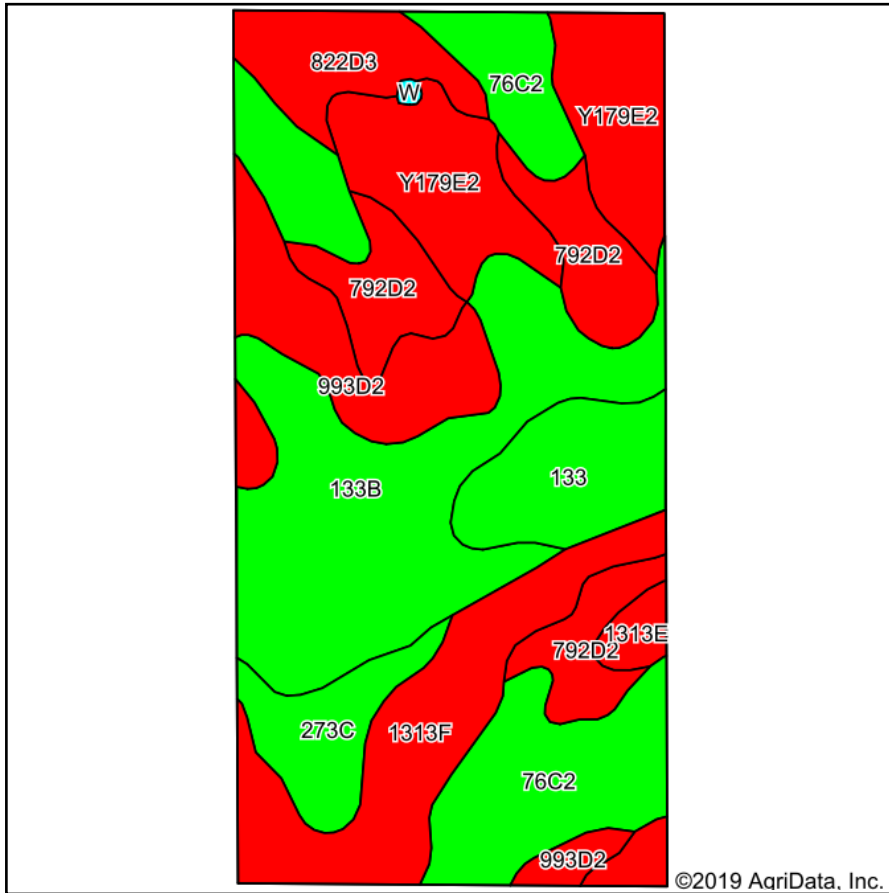

Soils data provided by USDA and NRCS.

©2019 AgriData, Inc.

## Area Symbol: IA181, Soil Area Version: 23

Code	Soil Description	Acres	Percent of field	CSR2 Legend	Non-Irr Class *c	CSR2**	CSR	*n NCCPI Overall	*n NCCPI Soybeans
133B	Colo silty clay loam, dissected till plain, 2 to 5 percent slopes, occasionally flooded	17.25	21.6%	Green	llw	74	75	96	80
76C2	Ladoga silt loam, dissected till plain, 5 to 9 percent slopes, eroded	13.14	16.4%	Green	llle	75	65	64	63
Y179E2	Gara loam, dissected till plain, 14 to 18 percent slopes, eroded	10.83	13.5%	Red	Vle	32		65	48
1313F	Munterville silt loam, 18 to 35 percent slopes	9.12	11.4%	Red	Vlle	5	5	15	8
792D2	Armstrong loam, 9 to 14 percent slopes, moderately eroded	8.43	10.5%	Red	IVe	7	13	58	41
993D2	Armstrong-Gara loams, 9 to 14 percent slopes, moderately eroded	7.14	8.9%	Red	IVe	23	20	62	46
133	Colo silty clay loam, deep loess, 0 to 2 percent slopes, occasionally flooded	5.24	6.6%	Green	llw	78	80	95	79
822D3	Lamoni soils, 9 to 14 percent slopes, severely eroded	4.10	5.1%	Red	Vle	5	5	36	30
273C	Olmitz loam, 5 to 9 percent slopes	3.71	4.6%	Green	llle	85	57	97	79
1313E	Munterville silt loam, 14 to 18 percent slopes	0.93	1.2%	Red	Vlle	25	10	55	48
W	Water	0.11	0.1%	Cyan		0	0		0
<b>Weighted Average</b>						<b>45.6</b>	<b>*-</b>	<b>*n 66.6</b>	<b>*n 54.4</b>

\*\*IA has updated the CSR values for each county to CSR2.

\*- CSR weighted average cannot be calculated on the current soils data, use prior data version for csr values.

\*n: The aggregation method is "Weighted Average using major components"

\*c: Using Capabilities Class Dominant Condition Aggregation Method

Soils data provided by USDA and NRCS.