

# Total Soils Map

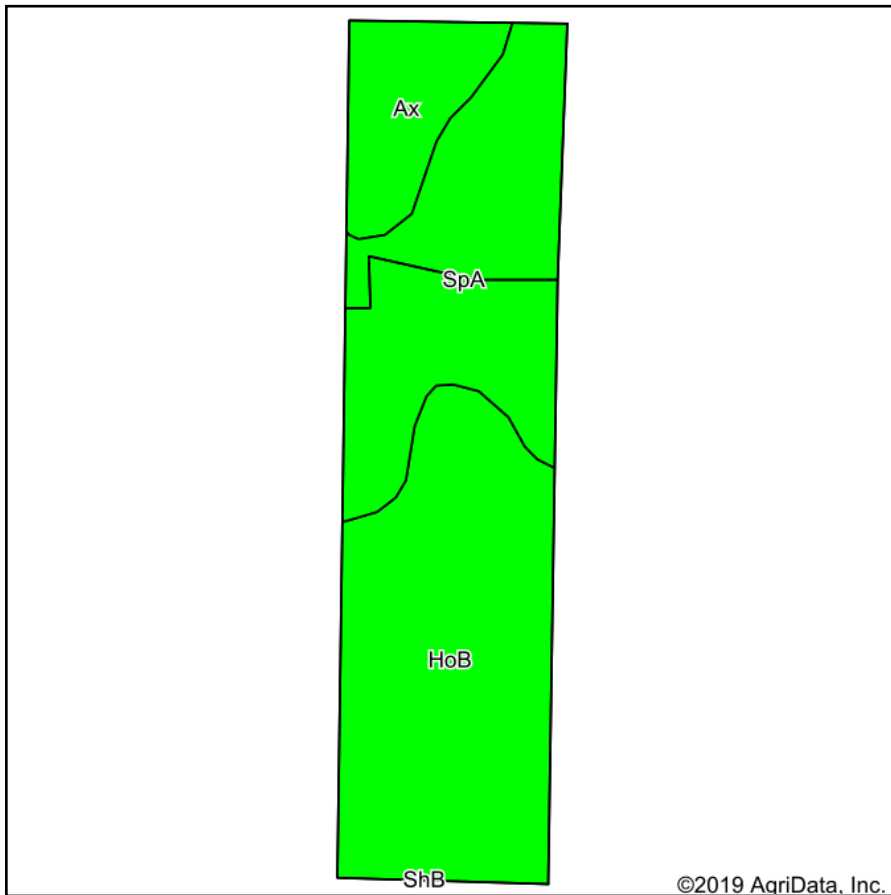

Soils data provided by USDA and NRCS.

©2019 AgriData, Inc.

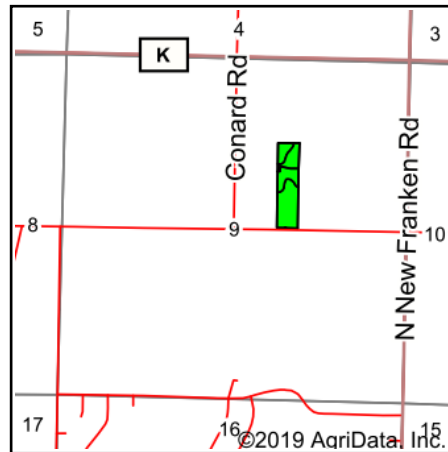

State: **Wisconsin**  
 County: **Brown**  
 Location: **9-24N-22E**  
 Township: **Scott**  
 Acres: **9.84**  
 Date: **6/13/2019**



Maps Provided By:



© AgriData, Inc. 2019

www.AgriDataInc.com

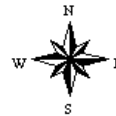

| Area Symbol: WI009. Soil Area Version: 12 |   |       |                  |                      |                  |
|---|---|-------|------------------|----------------------|------------------|
| Code                                      | Soil Description                          | Acres | Percent of field | Non-Irr Class Legend | Non-Irr Class *c |
| HoB                                       | Hochheim loam, 2 to 6 percent slopes      | 4.98  | 50.6%            |                      | Ile              |
| SpA                                       | Solona loam, 1 to 3 percent slopes        | 3.65  | 37.1%            |                      | IIw              |
| Ax  | Angelica silt loam, 0 to 2 percent slopes | 1.21  | 12.3%            |                      | IIw              |

\*c: Using Capabilities Class Dominant Condition Aggregation Method  
 Soils data provided by USDA and NRCS.