

# Soils Map

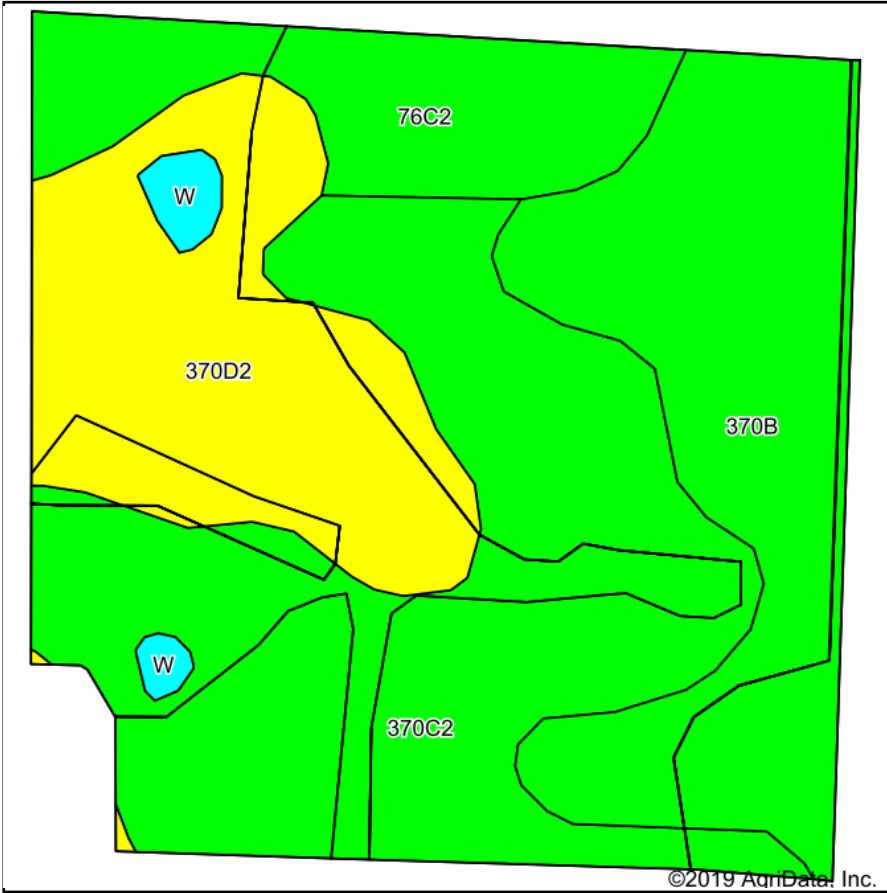

Soils data provided by USDA and NRCS.

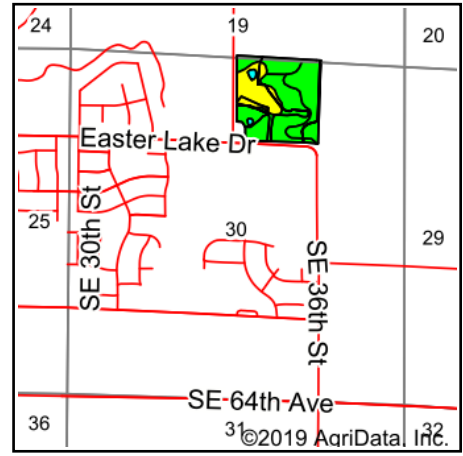

State: **Iowa**  
 County: **Polk**  
 Location: **30-78N-23W**  
 Township: **Allen**  
 Acres: **36.52**  
 Date: **5/17/2019**



Maps Provided By:



© AgriData, Inc. 2019

www.AgriDataInc.com



Area Symbol: IA153, Soil Area Version: 20

Code	Soil Description	Acres	Percent of field	CSR2 Legend	Non-Irr Class *c	CSR2**	CSR	*n NCCPI Overall	*n NCCPI Soybeans
370C2	Sharpsburg silty clay loam, 5 to 9 percent slopes, eroded	14.60	40.0%		IIIe	80	67	71	63
370B	Sharpsburg silty clay loam, 2 to 5 percent slopes	9.35	25.6%		Ile	91	87	93	77
370D2	Sharpsburg silty clay loam, 9 to 14 percent slopes, eroded	7.68	21.0%		IIIe	54	57	68	59
76C2	Ladoga silty clay loam, dissected till plain, 5 to 9 percent slopes, eroded	4.41	12.1%		IIIe	75	62	64	62
W	Water	0.48	1.3%			0	0		0
<b>Weighted Average</b>						<b>75.7</b>	<b>68.5</b>	<b>*n 74.2</b>	<b>*n 64.8</b>

\*\*IA has updated the CSR values for each county to CSR2.

\*n: The aggregation method is "Weighted Average using major components"

\*c: Using Capabilities Class Dominant Condition Aggregation Method

Soils data provided by USDA and NRCS.