

# Soils Map

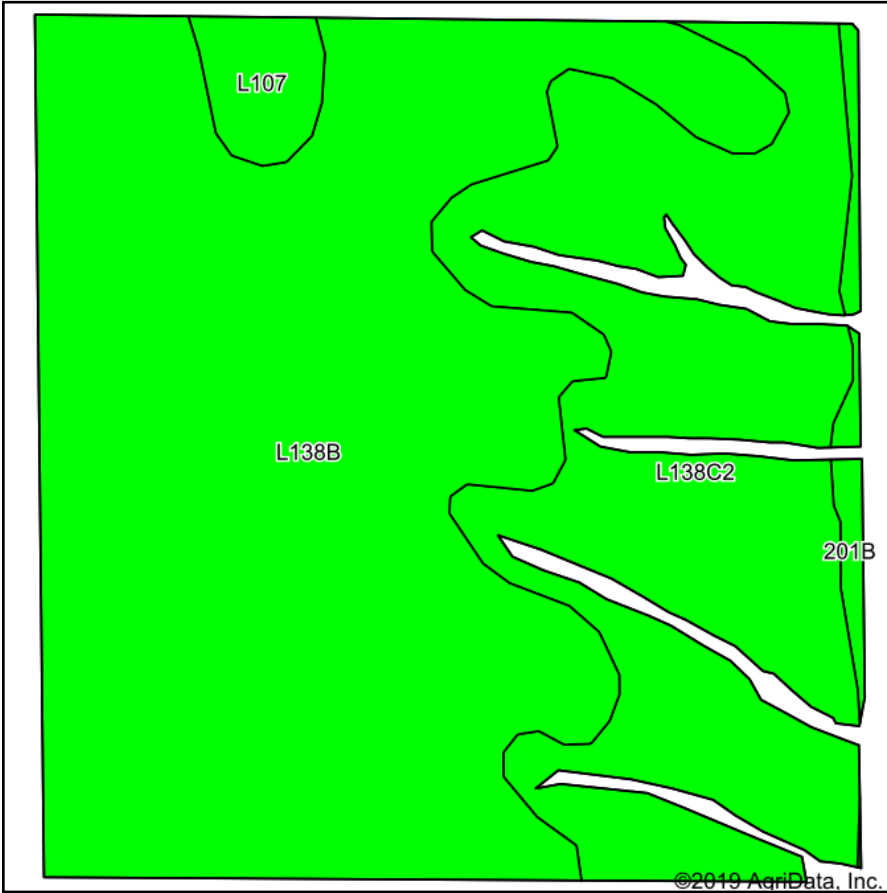

Soils data provided by USDA and NRCS.

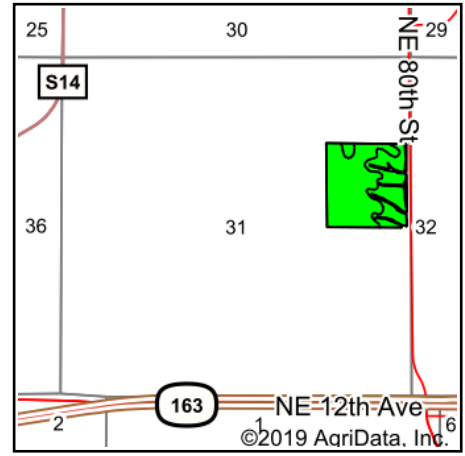

State: **Iowa**  
 County: **Polk**  
 Location: **31-79N-22W**  
 Township: **Clay**  
 Acres: **35.85**  
 Date: **6/14/2019**



Maps Provided By:



© AgriData, Inc. 2019

www.AgriDataInc.com



Area Symbol: IA153. Soil Area Version: 20						
Code	Soil Description	Acres	Percent of field	CSR2 Legend	CSR2**	CSR
L138B	Clarion loam, Bemis moraine, 2 to 6 percent slopes	22.59	63.0%		88	
L138C2	Clarion loam, Bemis moraine, 6 to 10 percent slopes, moderately eroded	11.85	33.1%		83	
L107	Webster clay loam, Bemis moraine, 0 to 2 percent slopes	0.83	2.3%		88	
201B	Coland, occasionally flooded-Terril complex, 2 to 5 percent slopes	0.58	1.6%		78	66
<b>Weighted Average</b>					<b>86.2</b>	<b>*-</b>

\*\*IA has updated the CSR values for each county to CSR2.

\*- CSR weighted average cannot be calculated on the current soils data, use prior data version for csr values.

\*c: Using Capabilities Class Dominant Condition Aggregation Method

Soils data provided by USDA and NRCS.