

# Tillable Soils Map

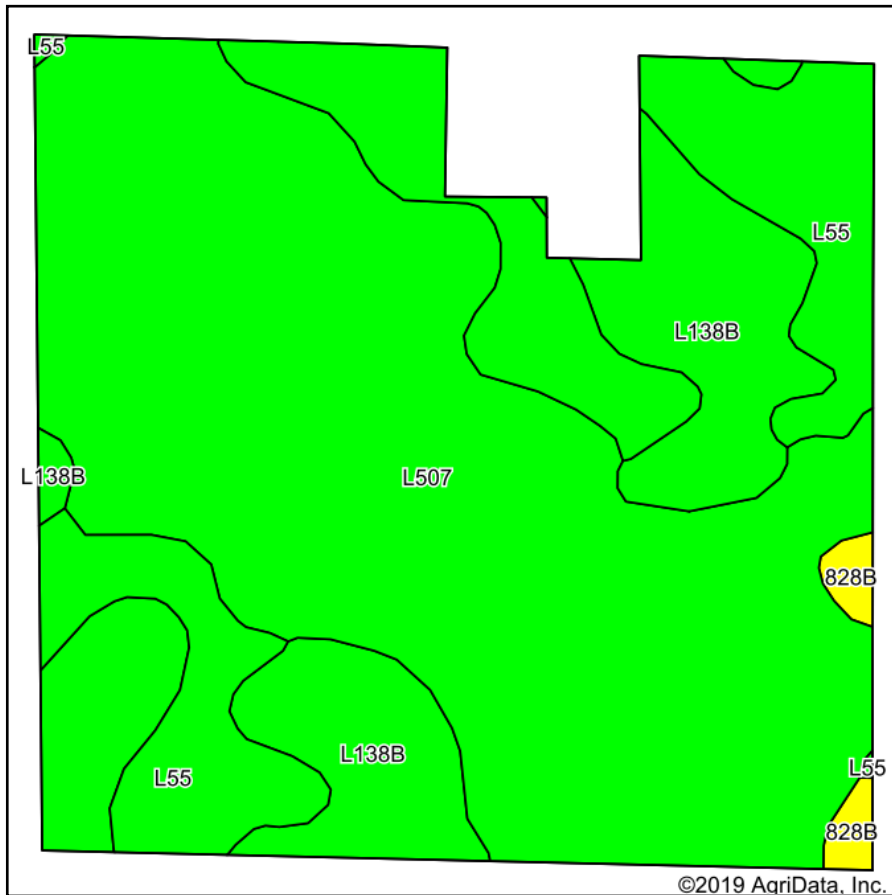

Soils data provided by USDA and NRCS.

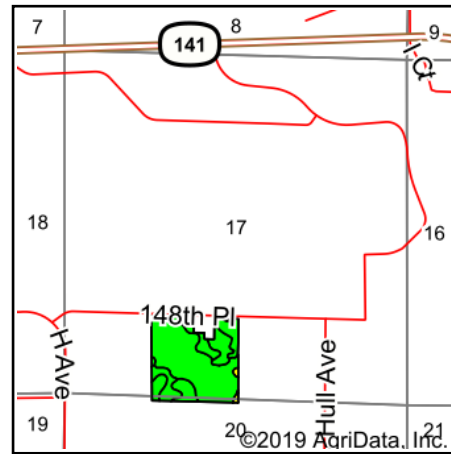

State: **Iowa**  
 County: **Dallas**  
 Location: **17-81N-28W**  
 Township: **Spring Valley**  
 Acres: **37.2**  
 Date: **6/19/2019**



Maps Provided By:

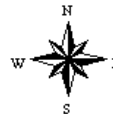

© AgriData, Inc. 2019

www.AgriDataInc.com

Area Symbol: IA049, Soil Area Version: 24								
Code	Soil Description	Acres	Percent of field	CSR2 Legend	Non-Irr Class *c	CSR2**	CSR	*n NCCPI Overall
L507	Canisteo clay loam, Bemis moraine, 0 to 2 percent slopes	22.08	59.4%		Ilw	87		79
L55	Nicollet loam, 1 to 3 percent slopes	7.86	21.1%		Ie	91		83
L138B	Clarion loam, Bemis moraine, 2 to 6 percent slopes	6.85	18.4%		Ile	88		79
828B	Zenon sandy loam, 2 to 5 percent slopes	0.41	1.1%		Ille	52	46	48
<b>Weighted Average</b>						<b>87.6</b>	<b>*-</b>	<b>*n 79.5</b>

\*\*IA has updated the CSR values for each county to CSR2.

\*- CSR weighted average cannot be calculated on the current soils data, use prior data version for csr values.

\*n: The aggregation method is "Weighted Average using major components"

\*c: Using Capabilities Class Dominant Condition Aggregation Method

Soils data provided by USDA and NRCS.