

Tillable Soils Map

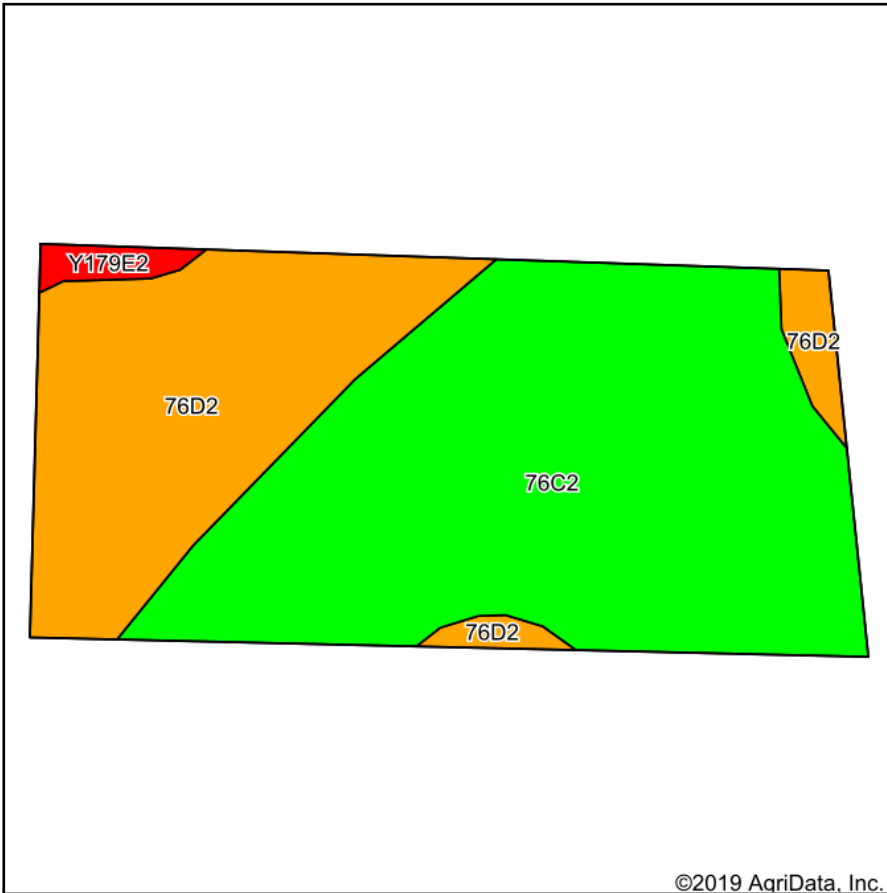

Soils data provided by USDA and NRCS.

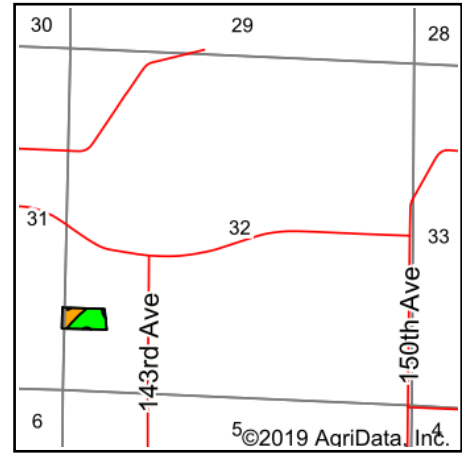

State: **Iowa**
 County: **Warren**
 Location: **32-77N-23W**
 Township: **Lincoln**
 Acres: **5**
 Date: **6/24/2019**



Maps Provided By:



Area Symbol: IA181, Soil Area Version: 23										
Code	Soil Description	Acres	Percent of field	CSR2 Legend	Non-Irr Class *c	CSR2**	CSR	*n NCCPI Overall	*n NCCPI Soybeans	
76C2	Ladoga silt loam, dissected till plain, 5 to 9 percent slopes, eroded	3.23	64.6%		IIIe	75	65	64	63	
76D2	Ladoga silt loam, 9 to 14 percent slopes, eroded	1.69	33.8%		IIIe	49	55	61	59	
Y179E2	Gara loam, dissected till plain, 14 to 18 percent slopes, eroded	0.08	1.6%		VIe	32		65	48	
Weighted Average						65.5	*-	*n 63	*n 61.4	

**IA has updated the CSR values for each county to CSR2.

*- CSR weighted average cannot be calculated on the current soils data, use prior data version for csr values.

*n: The aggregation method is "Weighted Average using major components"

*c: Using Capabilities Class Dominant Condition Aggregation Method

Soils data provided by USDA and NRCS.