

# Soils Map

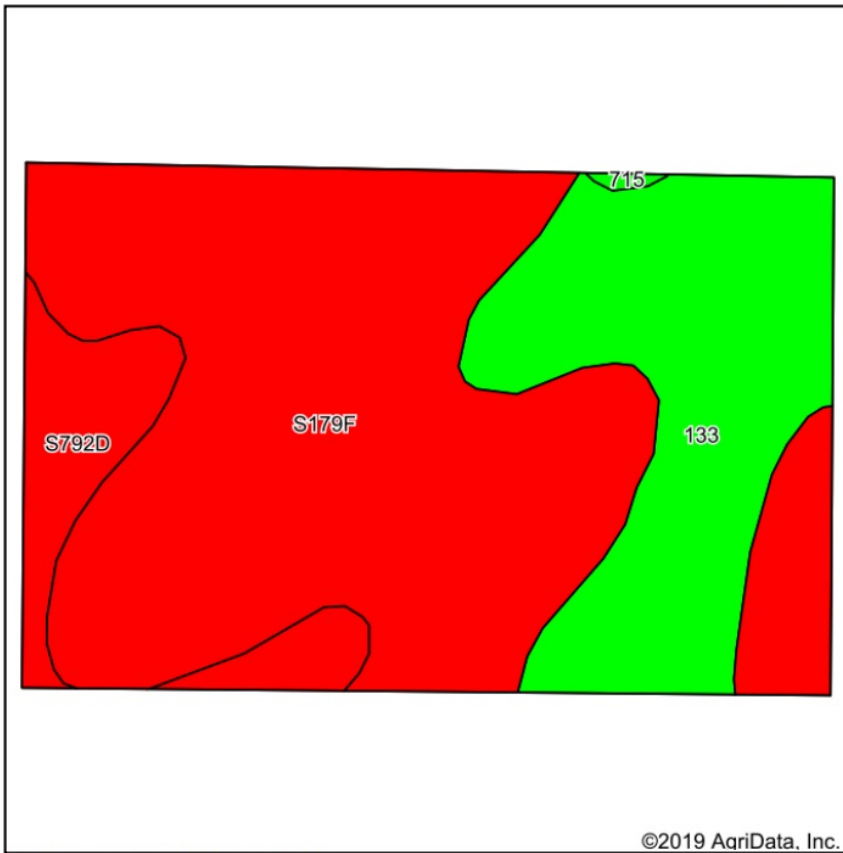

Soils data provided by USDA and NRCS.

©2019 AgriData, Inc.

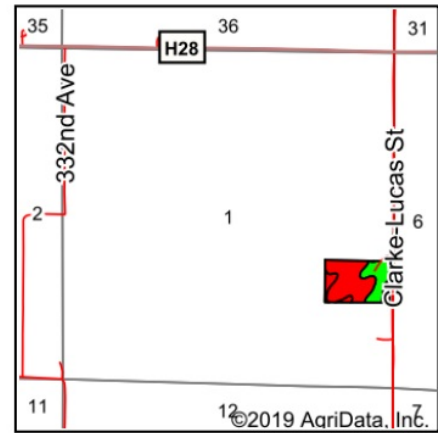

State: **Iowa**  
 County: **Clarke**  
 Location: **1-72N-24W**  
 Township: **Jackson**  
 Acres: **16.25**  
 Date: **5/1/2019**



Maps Provided By:



© AgriData, Inc. 2019

www.AgriDataInc.com



Area Symbol: IA039. Soil Area Version: 24

Code	Soil Description	Acres	Percent of field	CSR2 Legend	Non-Irr Class *c	*i Corn	*i Soybeans	CSR2**	CSR	*n NCCPI Overall	*n NCCPI Corn	*n NCCPI Soybeans
S179F	Gara loam, 18 to 25 percent slopes	10.26	63.1%		Vle	0	0	19		56	56	41
133	Colo silty clay loam, heavy till, 0 to 2 percent slopes, occasionally flooded	4.50	27.7%		llw	204.8	59.4	78	80	94	94	81
S792D	Armstrong loam, 9 to 14 percent slopes	1.49	9.2%		IVe	0	0	10		70	70	52
<b>Weighted Average</b>						<b>56.7</b>	<b>16.4</b>	<b>34.5</b>	<b>*</b>	<b>*n 67.8</b>	<b>*n 67.8</b>	<b>*n 53.1</b>

\*\*IA has updated the CSR values for each county to CSR2.

\*- CSR weighted average cannot be calculated on the current soils data, use prior data version for csr values.

\*i Yield data provided by the ISPAID Database version 8.1.1 developed by IA State University.

\*n: The aggregation method is "Weighted Average using major components"

\*c: Using Capabilities Class Dominant Condition Aggregation Method

Soils data provided by USDA and NRCS.