

T-80-N

WINFIELD PLAT

(Landowners)

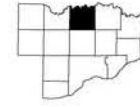

R-3-E

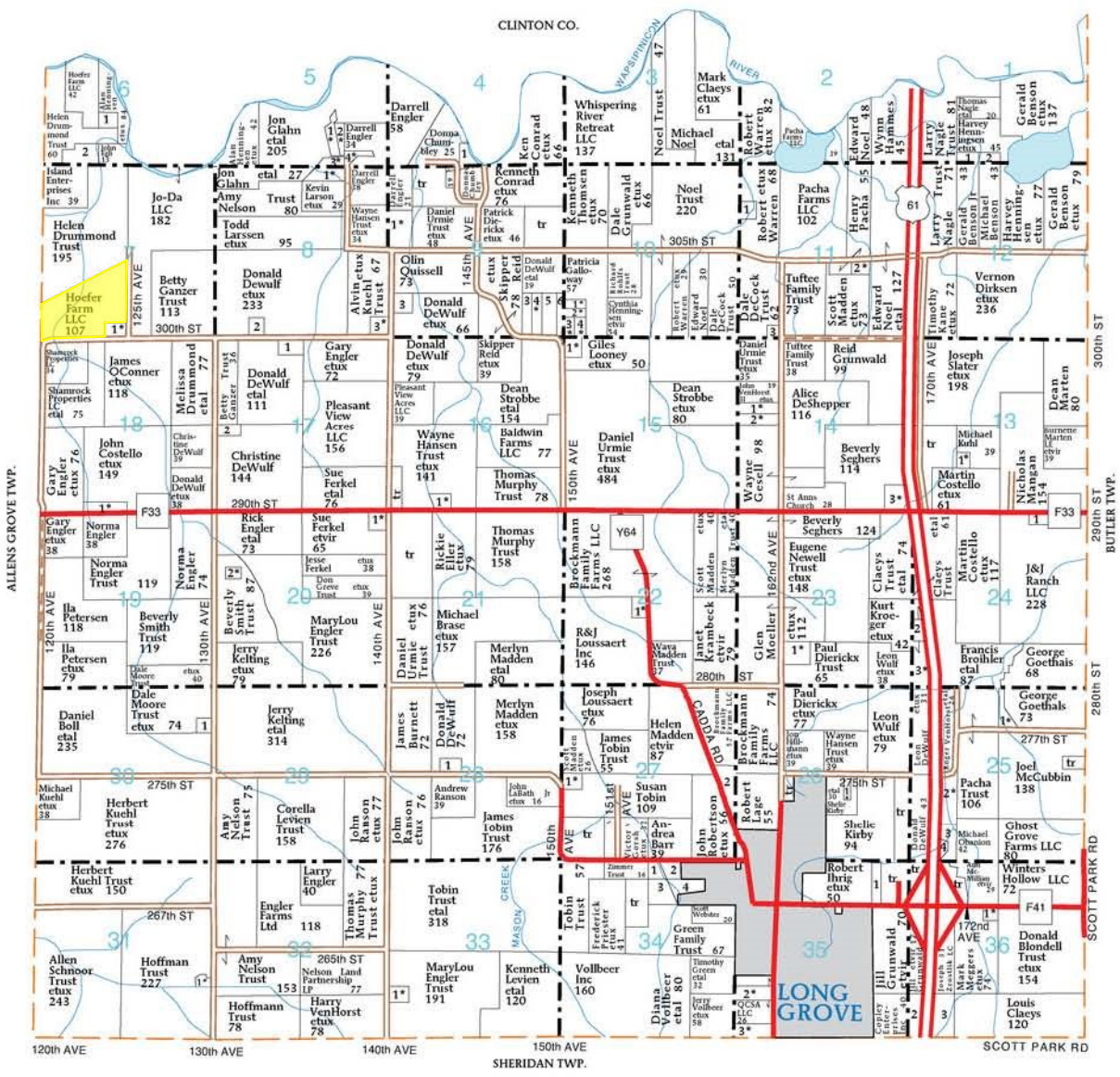

WINFIELD TOWNSHIP

- SECTION 1**
- 1. Benson Jr, Gerald 5
- 2. Benson, Michael 5
- SECTION 4**
- 1. Mohn, Gary 5
- SECTION 5**
- 1. Rathje, Terry etux 6
- 2. Larssen, Todd etux 5
- 3. Harrison, Delmar etux 11
- 4. Page, Ken etux 6
- SECTION 6**
- 1. Island Enterprises Inc 10
- 2. Island Enterprises Inc 15
- SECTION 7**
- 1. Carter Trust, Geri etal 8

- SECTION 8**
- 1. Harrison, Delmar etux 5
- 2. Quinn, Kathleen 5
- 3. Regan, Patrick etux 10
- SECTION 9**
- 1. Hansen Trust, Wayne etux 20
- 2. Kraklio Trust, Raye 10
- 3. Jones, Dale 10
- 4. Goetson, Howard etux 10
- 5. Woodford Trust 12
- 6. Carstens, Tracy 7
- SECTION 10**
- 1. Pethoud, Steven etux 5
- 2. Fossum, Steven etux 5
- 3. Howes, Dan etux 5
- 4. Schwarz, Bruce etux 5

- SECTION 11**
- 1. Noel Trust 10
- 2. Geske, Lyle etux 7
- 3. DeCock, Richard 9
- SECTION 13**
- 1. Schipper, Bradly etux 5
- SECTION 14**
- 1. Strobbe, Dean etux 10
- 2. Lehman, Levi etux 10
- 3. Paulsen, Daniel etux 13
- SECTION 15**
- 1. Young, Kenneth etux 10
- SECTION 16**
- 1. Kilburg Trust, Brent etux 6
- SECTION 17**
- 1. Broihler, Leslie 7
- 2. Enslow Trust, Karen 9

- SECTION 18**
- 1. OBrien, Robert etal 9
- SECTION 20**
- 1. Ferkel, Jesse etux 7
- 2. Marti, Layne etal 5
- SECTION 22**
- 1. Loussaert, John etux 9
- SECTION 23**
- 1. Arnold, Joel etux 11
- SECTION 24**
- 1. Toohey Trust 5
- 2. Kroeger, Clark 5
- 3. Kroeger, Kurt etux 18
- SECTION 25**
- 1. Broinier, Francis etal 5
- 2. Lavender, Robert etux 16
- 3. Prochaska, Joseph 8
- 4. State of Iowa 11

- SECTION 26**
- 1. Saladino, Anthony etux 6
- SECTION 27**
- 1. Nixon, Joy etvir 9
- 2. Lage, Robert 12
- SECTION 28**
- 1. Diamond Builders of Davenport Inc 5
- SECTION 30**
- 1. Moore, Patrick 5
- SECTION 31**
- 1. Murphy, James etux 5
- SECTION 33**
- 1. Roozeboom, Joseph etux 5
- SECTION 34**
- 1. Fischer, Nancy 7
- 2. Burke Trust 5

- 3. Izaak Walton League of America 26
- 4. City of Long Grove 10
- SECTION 35**
- 1. Sorensen Trust, Brenda 7
- 2. Lindte, John etux 14
- 3. Vollbeer, Jerry etux 14
- SECTION 36**
- 1. Schemmel, Nicholas etal 5
- 2. Copley Enterprises Inc 8
- 3. Lensch Century Farms LLC 21

© Farm & Home Publishers, Ltd.

SCOTT CO., IA