

LAND FOR SALE

LISTING #14602

80 ACRES M/L
WHITESIDE COUNTY, ILLINOIS

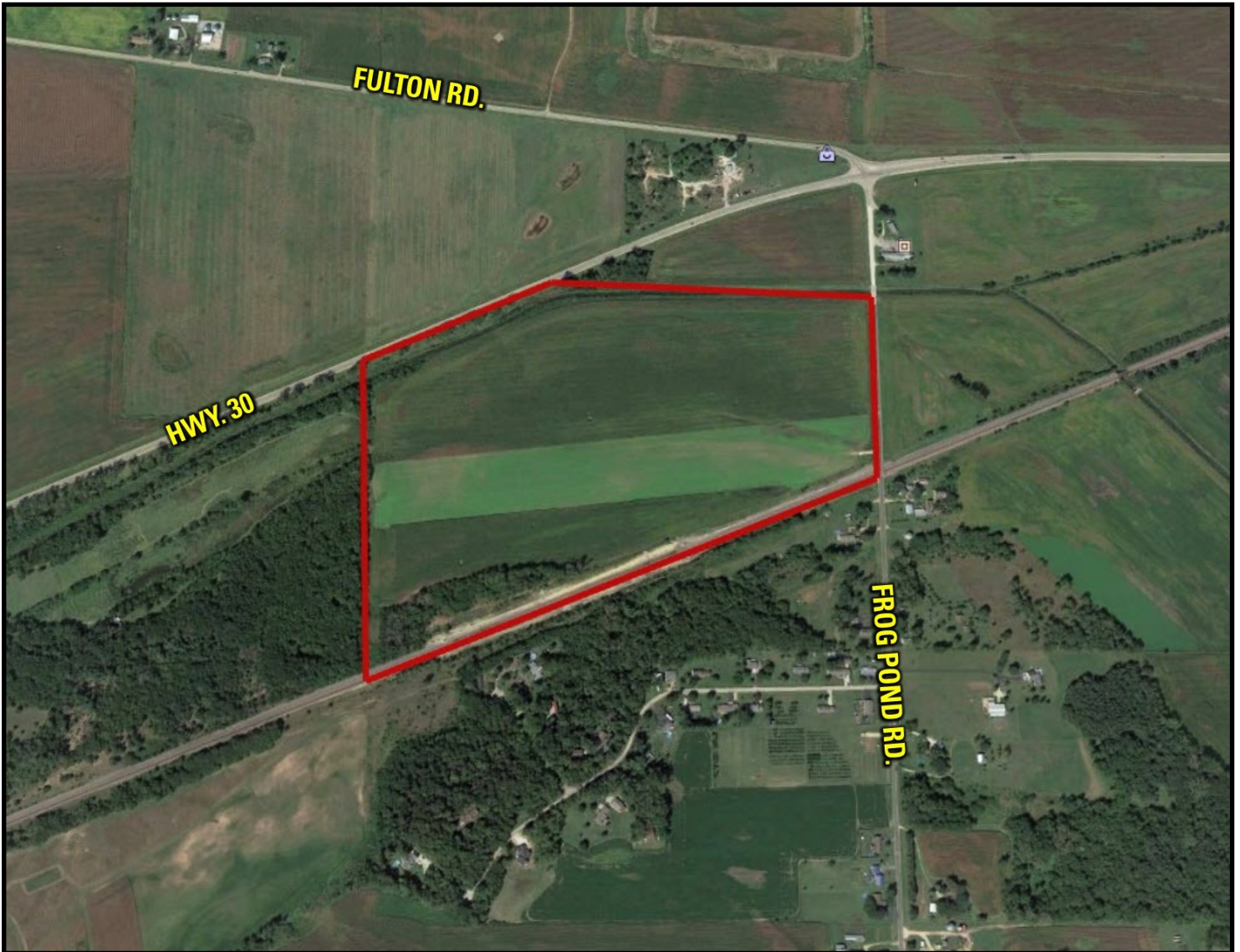

DOUGLAS R. YEGGE

C: 563-320-9900
O: 563-659-8185
Doug@PeoplesCompany.com

ALAN MCNEIL

C: 563-321-1125
O: 563-659-8185
Alan@PeoplesCompany.com

YEGGEMCNEILLAND.COM

PeoplesCompany.com
563.659.8185

700 6th Ave
DeWitt, Iowa 52742

LAND FOR SALE

LEGAL DESCRIPTION:

80 a., MOL, lying between US Hwy. 30 and the Union Pacific Railway in the Northeast 1/4 of Section 35, Township 22 North, Range 3 East of the 4th P.M., Whiteside Co., IL

COMMENTS & BUILDING INFORMATION:

Peoples Company is proud to present a major land portfolio to the market. This land portfolio consists of 975 acres split up into 6 different tracts located just West of Morrison, Illinois and just East of Clinton, Iowa. This portfolio includes something for everyone, building sites to traditional farmland investment. The tracts are being offered with proposed property boundaries but the final sale of each individual tract or tracts can be adjusted to accommodate a buyers needs or preferences.

The **Ranch** farm consists of 80 acres m/l with 73.61 FSA tillable acres carrying a Productivity Index of 117.7 PI. The balance of the property consists of trees in the Southwest corner of the farm. Primary soils include high producing Dickinson and Medway loams. Several grain markets located nearby including ADM in Clinton Iowa. Property is located just East of Fulton on Highway 30 in Section 35 of Fulton Township.

LEASE/FSA INFORMATION:

TO CONTACT LISTING AGENT:

Call: **Douglas R. Yegge**
 Cell: 563.320.9900
 Office: 563.659.8185
 Doug@PeoplesCompany.com

Call: **Alan McNeil**
 Cell: 563.321-1125
 Office: 563.659.8185
 Alan@PeoplesCompany.com

Ranch, 80 Acres M/L, Whiteside County, IL

TOTAL ACRES:	80
PRICE:	\$592,000
Price Per Acre:	\$7,400
Owner:	Holesinger
Operator:	Holesinger
County & State:	Whiteside Co., IL
Location:	2 East of Fulton, IL
Possession Date:	As agreed
Drainage Info:	Natural
Average Productivity:	117.7 P.I.
Taxable Acres:	76.79
Net RE Taxes:	\$1,053.32
Taxes Payable In:	2018-2019
Topography:	Level

F.S.A. INFORMATION:

Farmland:	77.95
Crop Acres:	73.61
Effective DCP Cropland	
CRP Acres:	
Corn Base:	61.9
Corn Yield:	149
Soybean Base:	11.7
Soybean Yield:	28

APPROXIMATE BREAKDOWN OF ACRES:

Total Acres:	80
Tillable Acres:	73.61
CRP Acres:	
Farmstead:	
Roads:	2
Waterways:	
Timber/Waste:	4.39
Pasture:	

PeoplesCompany.com
563.659.8185

700 6th Ave
 DeWitt, Iowa 52742

T-22-N

FULTON PLAT

(Landowners)



R-3-E

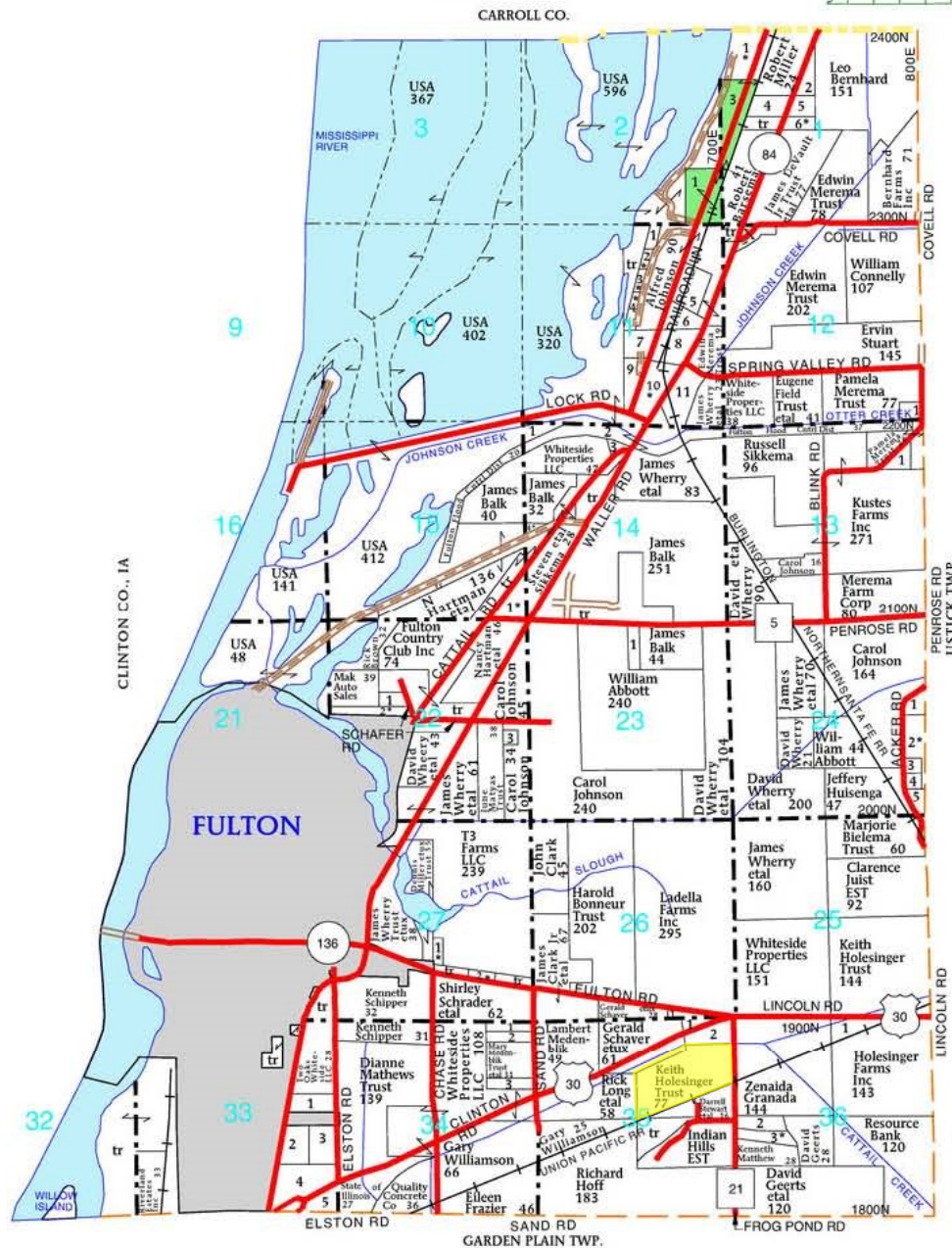

FULTON TOWNSHIP

SECTION 1

1. Hutto, Byron 22
2. McKenzie, Jay 8
3. State of Illinois 20
4. Walston Jr, Francis 10
5. Oberheim, Gary 13
6. Morgan, Larry 5

SECTION 2

1. State of Illinois 21

SECTION 11

1. Neukirch, Frances 5
2. Iburg, Jeffrey 5
3. Greve, Floyd 5

4. Haley, Michael 6
5. McGrogan, Jack 14
6. McKenzie, Jay 14
7. Fosdick, Jeremy 23
8. Edfors, Scott 10
9. Schafer Fisheries Inc 11
10. Rasche, Simon 8
11. Schafer Fisheries Inc 15

SECTION 12

1. Richmond, Priscilla 5

SECTION 13

1. Widener, Mark 5

SECTION 14

1. USA 10
2. Fulton Flood Cntrl Dist 25
3. Balk, James 7
4. Hartman, N 8

SECTION 15

1. Sikkema, Steven 12

SECTION 22

1. McFleets LLC 5
2. Driscoll Jr, James 10
3. American Tower Corp 6

SECTION 23

1. Parker, Paul 10

SECTION 24

1. Wendling Quarries 10
2. Rustic Trust, Ronald 9
3. Hanson Trust, Yvonne 5
4. Kelley, Dennis 5
5. Hayen Trust, Gregory 7

SECTION 26

1. Bramm, Gordon 7

SECTION 27

1. Zajicek, Bernard 6

SECTION 28

1. Addington, Betty 6

SECTION 33

1. Stoecker Trust, Brent 5

SECTION 36

2. Sloan Implement Co Inc 16
3. Mathews Trust, Dianne 13
4. Agri King Inc 10
5. Peterson Trust, Allen 14

SECTION 34

1. Loncar, Danny 5

SECTION 35

2. Haring, Harvey 10

SECTION 35

3. Cilia, Pico 10
1. Bramm, Gordon 5
2. Bonneur Trust, Harold 15

Aerial Map - Total Acres per Whiteside Co. FSA

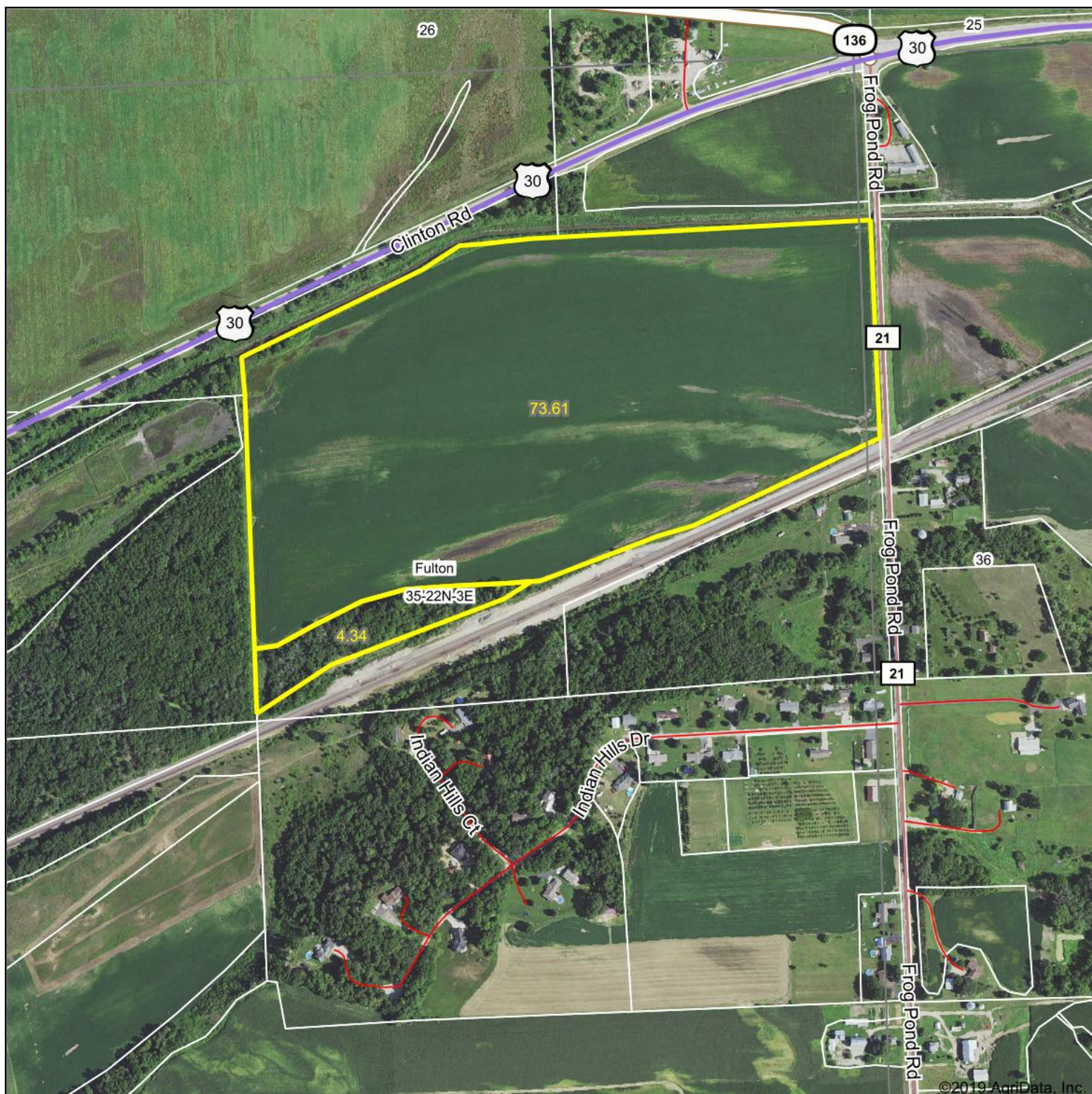

©2019 AgriData, Inc.



Map Center: 41° 51' 9.65, -90° 7' 0.32

0ft 640ft 1280ft

35-22N-3E
Whiteside County
Illinois

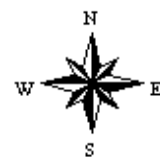

7/12/2019

Maps Provided By:

CUSTOMIZED ONLINE MAPPING
© AgriData, Inc. 2019 www.AgriDataInc.com

Field borders provided by Farm Service Agency as of 5/21/2008. Soils data provided by University of Illinois at Champaign-Urbana.

Soils Map - Total Acres per Whiteside Co. FSA

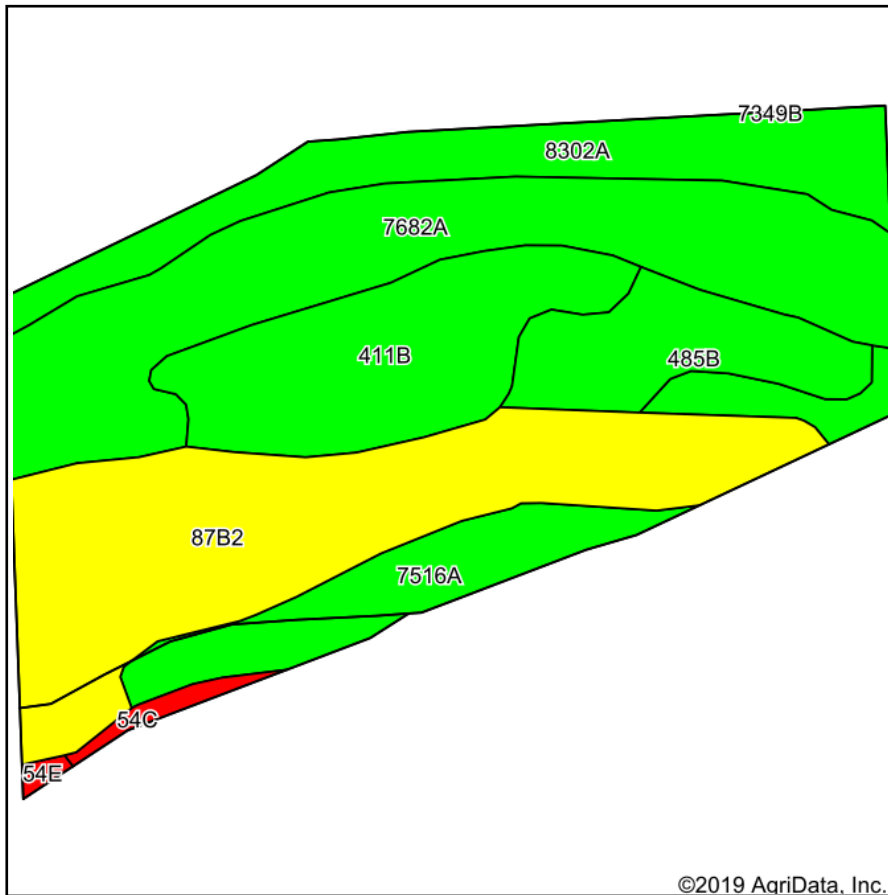

Soils data provided by USDA and NRCS.

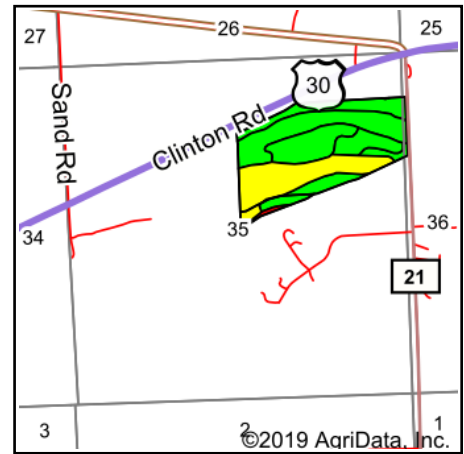

State: **Illinois**
 County: **Whiteside**
 Location: **35-22N-3E**
 Township: **Fulton**
 Acres: **77.95**
 Date: **7/12/2019**



Maps Provided By:



Area Symbol: IL195, Soil Area Version: 15										
Code	Soil Description	Acres	Percent of field	Il. State Productivity Index Legend	Corn Bu/A	Soybeans Bu/A	Wheat Bu/A	Oats Bu/A	Alfalfa hay, T/A	Crop productivity index for optimum management
**87B2	Dickinson sandy loam, 2 to 7 percent slopes, eroded	21.60	27.7%		**135	**44	**53	**70	**3.22	**99
7682A	Medway loam, 0 to 2 percent slopes, rarely flooded	19.60	25.1%		176	57	69	85	5.64	131
8302A	Ambraw loam, 0 to 2 percent slopes, occasionally flooded	11.91	15.3%		154	50	61	75	0.00	114
**411B	Ashdale silt loam, 2 to 5 percent slopes	11.39	14.6%		**168	**53	**67	**92	**5.22	**124
7516A	Faxon silty clay loam, 0 to 2 percent slopes, rarely flooded	6.44	8.3%		154	51	59	82	0.00	115
**485B	Richwood silt loam, 2 to 5 percent slopes	6.11	7.8%		**184	**56	**70	**101	**6.45	**135
**54C	Plainfield sand, 6 to 12 percent slopes	0.67	0.9%		**96	**33	**39	**47	0.00	**74
**54E	Plainfield sand, 12 to 20 percent slopes	0.23	0.3%		**86	**30	**35	**42	0.00	**66
Weighted Average					158	50.9	61.9	80.9	3.58	116.8

Table: Optimum Crop Productivity Ratings for Illinois Soil by K.R. Olson and J.M. Lang, Office of Research, ACES, University of Illinois at Champaign-Urbana. Version: 1/2/2012 Amended Table S2 B811

Crop yields and productivity indices for optimum management (B811) are maintained at the following NRES web site: <http://soilproductivity.nres.illinois.edu/>

** Indexes adjusted for slope and erosion according to Bulletin 811 Table S3

b Soils in the southern region were not rated for oats and are shown with a zero "0".

d Soils in the poorly drained group were not rated for alfalfa and are shown with a zero "0".

*c: Using Capabilities Class Dominant Condition Aggregation Method

Soils data provided by USDA and NRCS. Soils data provided by University of Illinois at Champaign-Urbana.

Aerial Map - Tillable Acres



Map Center: 41° 51' 15.37, -90° 6' 59.41

0ft 410ft 820ft

35-22N-3E
Whiteside County
Illinois



7/12/2019

Maps Provided By:
 **surety**
CUSTOMIZED ONLINE MAPPING
© AgriData, Inc. 2019 www.AgriDataInc.com

Field borders provided by Farm Service Agency as of 5/21/2008. Soils data provided by University of Illinois at Champaign-Urbana.

Soils Map - Tillable Acres

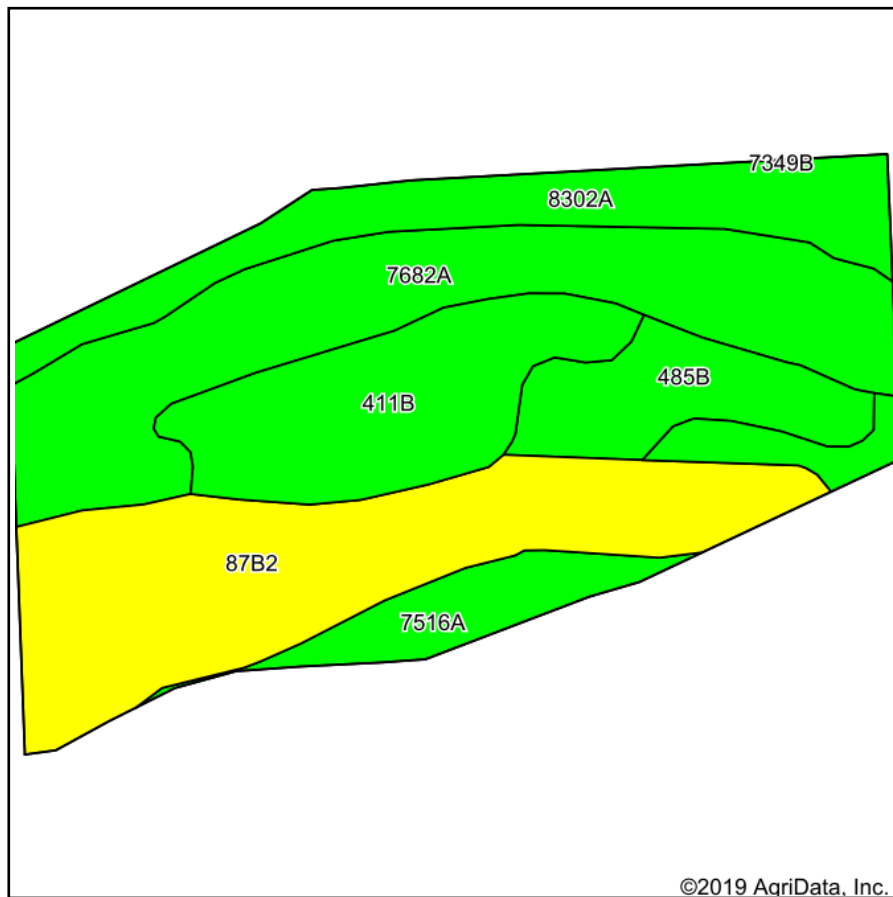

Soils data provided by USDA and NRCS.

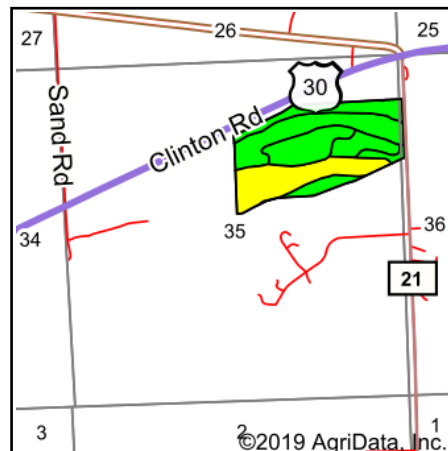

State: **Illinois**
 County: **Whiteside**
 Location: **35-22N-3E**
 Township: **Fulton**
 Acres: **73.61**
 Date: **7/12/2019**



Maps Provided By:



Area Symbol: IL195, Soil Area Version: 15										
Code	Soil Description	Acres	Percent of field	Il. State Productivity Index Legend	Corn Bu/A	Soybeans Bu/A	Wheat Bu/A	Oats Bu/A	Alfalfa hay, T/A	Crop productivity index for optimum management
**87B2	Dickinson sandy loam, 2 to 7 percent slopes, eroded	20.43	27.8%		**135	**44	**53	**70	**3.22	**99
7682A	Medway loam, 0 to 2 percent slopes, rarely flooded	19.60	26.6%		176	57	69	85	5.64	131
8302A	Ambraw loam, 0 to 2 percent slopes, occasionally flooded	11.91	16.2%		154	50	61	75	0.00	114
**411B	Ashdale silt loam, 2 to 5 percent slopes	11.39	15.5%		**168	**53	**67	**92	**5.22	**124
**485B	Richwood silt loam, 2 to 5 percent slopes	6.11	8.3%		**184	**56	**70	**101	**6.45	**135
7516A	Faxon silty clay loam, 0 to 2 percent slopes, rarely flooded	4.17	5.7%		154	51	59	82	0.00	115
Weighted Average					159.2	51.2	62.5	81.5	3.74	117.7

Table: Optimum Crop Productivity Ratings for Illinois Soil by K.R. Olson and J.M. Lang, Office of Research, ACES, University of Illinois at Champaign-Urbana. Version: 1/2/2012 Amended Table S2 B811

Crop yields and productivity indices for optimum management (B811) are maintained at the following NRES web site: <http://soilproductivity.nres.illinois.edu/>

** Indexes adjusted for slope and erosion according to Bulletin 811 Table S3

b Soils in the southern region were not rated for oats and are shown with a zero "0".

d Soils in the poorly drained group were not rated for alfalfa and are shown with a zero "0".

*c: Using Capabilities Class Dominant Condition Aggregation Method

Soils data provided by USDA and NRCS. Soils data provided by University of Illinois at Champaign-Urbana.



Abbreviated 156 Farm Record

Tract 2274 Continued ...

Soybeans	19.10	0.00	0	28
TOTAL	137.50	0.00		

NOTES

Tract Number : 2275
Description : Fulton T22N R3E Sec 35
FSA Physical Location : ILLINOIS/WHITESIDE
ANSI Physical Location : ILLINOIS/WHITESIDE
BIA Unit Range Number :
HEL Status : NHEL: No agricultural commodity planted on undetermined fields
Wetland Status : Tract contains a wetland or farmed wetland
WL Violations : None
Owners : EILEEN R HOLESINGER FAMILY TRUST, KEITH A HOLESINGER FAMILY TRUST
Other Producers : None
Recon ID : 17-195-2017-159

RANCH

Tract Land Data

Farm Land	Cropland	DCP Cropland	WBP	WRP	CRP	GRP	Sugarcane
77.95	73.61	73.61	0.00	0.00	0.00	0.00	0.00
State Conservation	Other Conservation	Effective DCP Cropland	Double Cropped	MPL	EWP	DCP Ag. Rel Activity	Broken From Native Sod
0.00	0.00	73.61	0.00	0.00	0.00	0.00	0.00

DCP Crop Data

Crop Name	Base Acres	CCC-505 CRP Reduction Acres	CTAP Yield	PLC Yield
Corn	61.90	0.00	0	149
Soybeans	11.70	0.00	0	28
TOTAL	73.60	0.00		

NOTES

Tract Number : 4213
Description : Garden Plain T21N R3E Sec 10
FSA Physical Location : ILLINOIS/WHITESIDE
ANSI Physical Location : ILLINOIS/WHITESIDE
BIA Unit Range Number :
HEL Status : HEL determinations not completed for all fields on the tract
Wetland Status : Tract contains a wetland or farmed wetland
WL Violations : None
Owners : HOLESINGER FARMS INC
Other Producers : None
Recon ID : 17-195-2017-159



United States
Department of
Agriculture

Whiteside County, Illinois

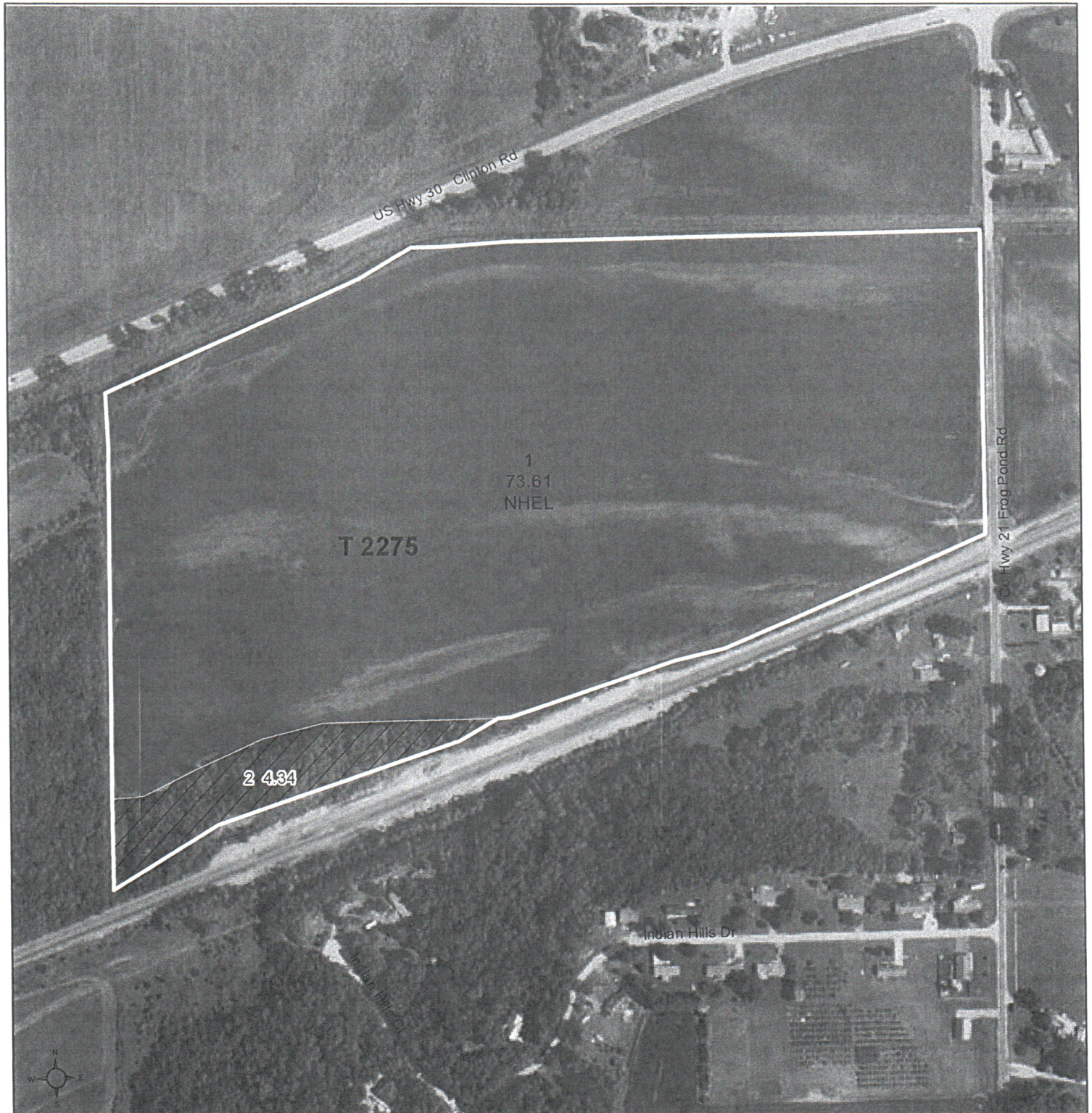

Common Land Unit

- Non-Cropland
- Cropland

Tract Boundary

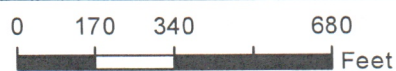

2019 Program Year

Map Created December 10, 2018

Wetland Determination Identifiers

- Restricted Use
- ▽ Limited Restrictions
- Exempt from Conservation Compliance Provisions

Tract Cropland Total: 73.61 acres

Farm 8679
Tract 2275

United States Department of Agriculture (USDA) Farm Service Agency (FSA) maps are for FSA Program administration only. This map does not represent a legal survey or reflect actual ownership; rather it depicts the information provided directly from the producer and/or National Agricultural Imagery Program (NAIP) imagery. The producer accepts the data 'as is' and assumes all risks associated with its use. USDA-FSA assumes no responsibility for actual or consequential damage incurred as a result of any user's reliance on this data outside FSA Programs. Wetland identifiers do not represent the size, shape, or specific determination of the area. Refer to your original determination (CPA-026 and attached maps) for exact boundaries and determinations or contact USDA Natural Resources Conservation Service (NRCS).

FULTON RD.

HWY. 30

FROG POND RD.

