

LAND FOR SALE

LISTING #14603

507 ACRES M/L
WHITESIDE COUNTY, ILLINOIS

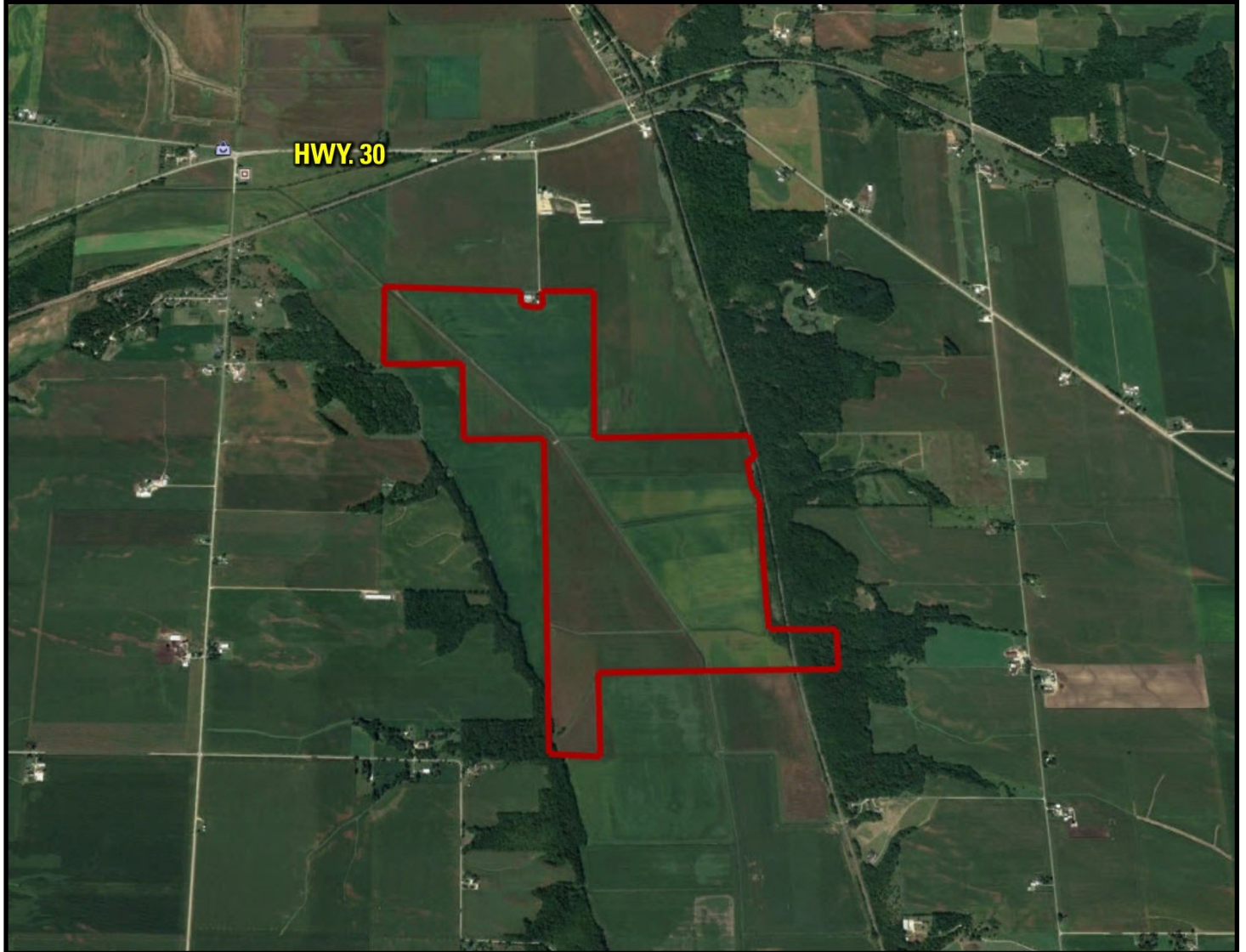

DOUGLAS R. YEGGE

C: 563-320-9900

O: 563-659-8185

Doug@PeoplesCompany.com

ALAN MCNEIL

C: 563-321-1125

O: 563-659-8185

Alan@PeoplesCompany.com

YEGGEMCNEILLAND.COM

PeoplesCompany.com
563.659.8185

700 6th Ave
DeWitt, Iowa 52742

LAND FOR SALE

LEGAL DESCRIPTION:

120 a., N 1/2 SE 1/4, SE 1/4 SE 1/4 of Sec. 36, T 22N, R 3 E. and 54 a. in W 1/2 SW 1/4 of Sec. 31, T 22N, R 4E., and 334 a., Prt. of Sec. 6 lying west of the Burlington Northern Santa Fe Railway.

COMMENTS & BUILDING INFORMATION:

Peoples Company is proud to present a major land portfolio to the market. This land portfolio consists of 975 acres split up into 6 different tracts located just West of Morrison, Illinois and just East of Clinton, Iowa. This portfolio includes something for everyone, building sites to traditional farmland investment. The tracts are being offered with proposed property boundaries but the final sale of each individual tract or tracts can be adjusted to accommodate a buyers needs or preferences.

The "Nathan Farm" consists of 507 acres m/l with 472.11 FSA tillable acres carrying a Productivity Index of 124.1 PI. The balance of the property consists of railroad. Primary soils include high producing Palms muck and Houghton muck. Several grain markets located nearby including ADM in Clinton Iowa. Property is located just East of Fulton on Holly Rd.

LEASE/FSA INFORMATION:

TO CONTACT LISTING AGENT:

Call: **Douglas R. Yegge**
Cell: 563.320.9900
Office: 563.659.8185
Doug@PeoplesCompany.com

Call: **Alan McNeil**
Cell: 563.321-1125
Office: 563.659.8185
Alan@PeoplesCompany.com

Yeggemcneiland.com

Nathan, 507 Acres M/L, Whiteside County, IL

TOTAL ACRES:	507
PRICE:	\$3,802,500
Price Per Acre:	\$7,500
Owner:	Holesinger, Nathan
Operator:	Holesinger
County & State:	Whiteside Co., IL
Location:	2 miles East of Fulton, IL
Possession Date:	As agreed
Drainage Info:	Natural
Average Productivity:	124.1 P.I.
Taxable Acres:	508
Net RE Taxes:	\$12,855.06
Taxes Payable In:	2018-2019
Topography:	Level

F.S.A. INFORMATION:

Farmland:	493.05
Crop Acres:	472.11
Effective DCP Cropland	
CRP Acres:	
Corn Base:	452.8
Corn Yield:	139
Soybean Base:	9.3
Soybean Yield:	49

APPROXIMATE BREAKDOWN OF ACRES:

Total Acres:	507
Tillable Acres:	472.11
CRP Acres:	
Farmstead:	
Roads:	
Waterways:	
Timber/Waste:	34.89
Pasture:	

PeoplesCompany.com
563.659.8185

700 6th Ave
DeWitt, Iowa 52742

T-22-N

USTICK PLAT

(Landowners)



R-4-E

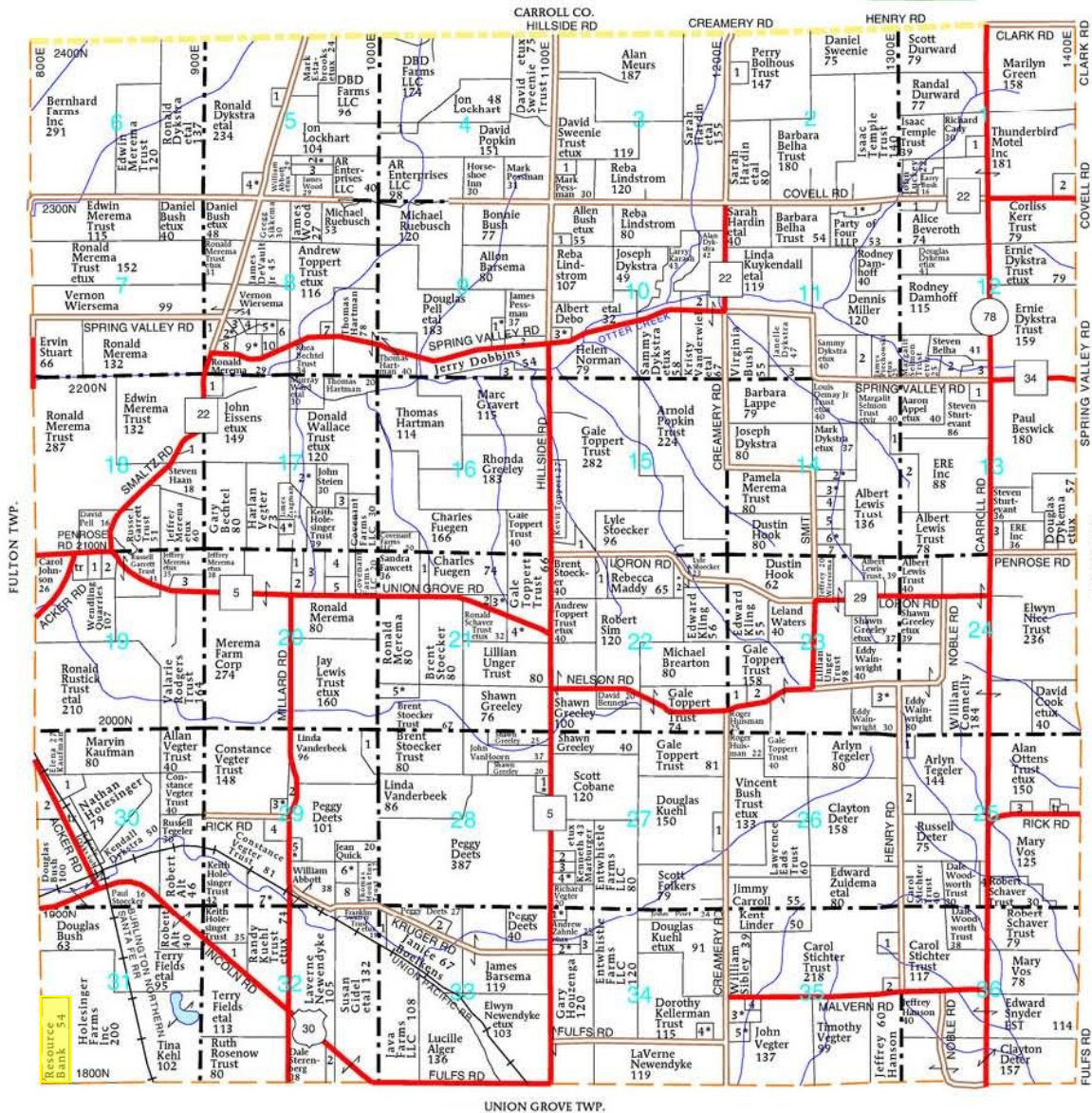

USTICK TOWNSHIP

SECTION 1

1. Clark, John 10
2. Tharp, William 13

SECTION 2

1. Ross, Richard 10

SECTION 3

1. Barsema, Raymond 10

SECTION 4

1. Lockhart, Jon 9

SECTION 5

1. Dykstra, Shane 5
2. Hardin, Sarah 8
3. Abbott, William 10
4. Hamstra, Adam 5

SECTION 8

1. Merema, Ronald 12
2. Toppert, Andrew 5
3. Ott, Ronald 5
4. Fagan, Thomas 5
5. Heid, Nicholas 6
6. Venema, Ruth 9

7. Anton, Shawn 7
8. Bechtel, Scott 5
9. Groh, David 13
10. Paul, Michael 5

SECTION 9

1. Pell, James 6
2. Pessman, Mark 5
3. Gravert, Marc 16

SECTION 10

1. Walston Jr, Francis 5
2. Spencer Jr, Joseph 12
3. Easley, Michael 5

SECTION 11

1. Weakley, Gary 7
2. Bright, Patricia 15
3. Zuidema, Daniel 10

SECTION 12

1. Boles, Wayne 6
2. Lewis, Jaclyn 6
3. Kempa, Tadeusz 6

SECTION 13

1. Voss, Jeff 9
2. Gentry Trust, Dale 17

3. Bush, Dawn 10

SECTION 14

1. Sturtevant, Steven 7
2. Hill, Larry 11
3. Bushnell, Arthur 6
4. Wainwright, Byron 5
5. Knapp, Michael 10
6. Burman, Theresia 8
7. Chandler Trust, Joan 9

SECTION 15

1. Wambeke, Brian 8

SECTION 17

1. Koeses, Greg 11
2. Wallace Trust, Donald 20
3. Steien, Carolyn 5
4. Meurs, Waylon 5

SECTION 18

1. Merema, Robert 16

SECTION 19

1. Maresca, Jason 5
2. Merema, Roby 5
3. Wainwright, Eddy 6

SECTION 20

1. Zaagman, James 10
2. Vegter, Harlan 10
3. Sweeney, Donald 22
4. Hoesinger Trust, Keith 11

SECTION 21

1. Huizenga, Kenneth 6
2. Chrisman, Herbert 6
3. Janvrin, Eric 5
4. Toppert Trust, Andrew 14
5. Lewis Trust, Jay 13

SECTION 22

1. Cox, Larry 10
2. Stoecker, Lyle 5

SECTION 23

1. Lehman, Gregory 6
2. Peppers, Chad 6
3. Garlough, Larry 10

SECTION 25

1. Ayres, Richard 6

2. Workman, Todd 8
3. Hunt, Gregory 5
4. Huber, James 8

SECTION 27

1. Kuehl, Steven 10
2. Beswick, John 5
3. Smith, Denise 5
4. Rigger, Ernest 5

SECTION 28

1. Bach Jr, Robert 6

SECTION 29

1. Stoecker Trust, Brent 12
2. Petersen, Sheridan 5
3. Sandrock, Steven 6
4. Dykstra, James 10
5. Lewis Trust, Jay 5
6. Bull, Sarah 11
7. Kuehl Trust, Randy 21
8. Quick, Daniel 9

SECTION 30

1. Hoff, Richard 14

2. Juist Estate, Clarence 13

SECTION 32

1. Rubright, Mark 9
2. Wolf, Kenneth 10

SECTION 33

1. McLain, Alan 8
2. Giddings, Stanley 8

SECTION 34

1. Kull, Jeannie 5
2. Grismore, Pamela 5
3. Temple, David 5
4. Paisley, Jonathan 5

SECTION 35

1. Dickey, John 6
2. Hanson, Jeffrey 5
3. Wadsworth, Jeffrey 10
4. Layne, Troy 6
5. Dolan, Gregg 7

© Farm & Home Publishers, Ltd.

WHITESIDE CO., IL

(Landowners)

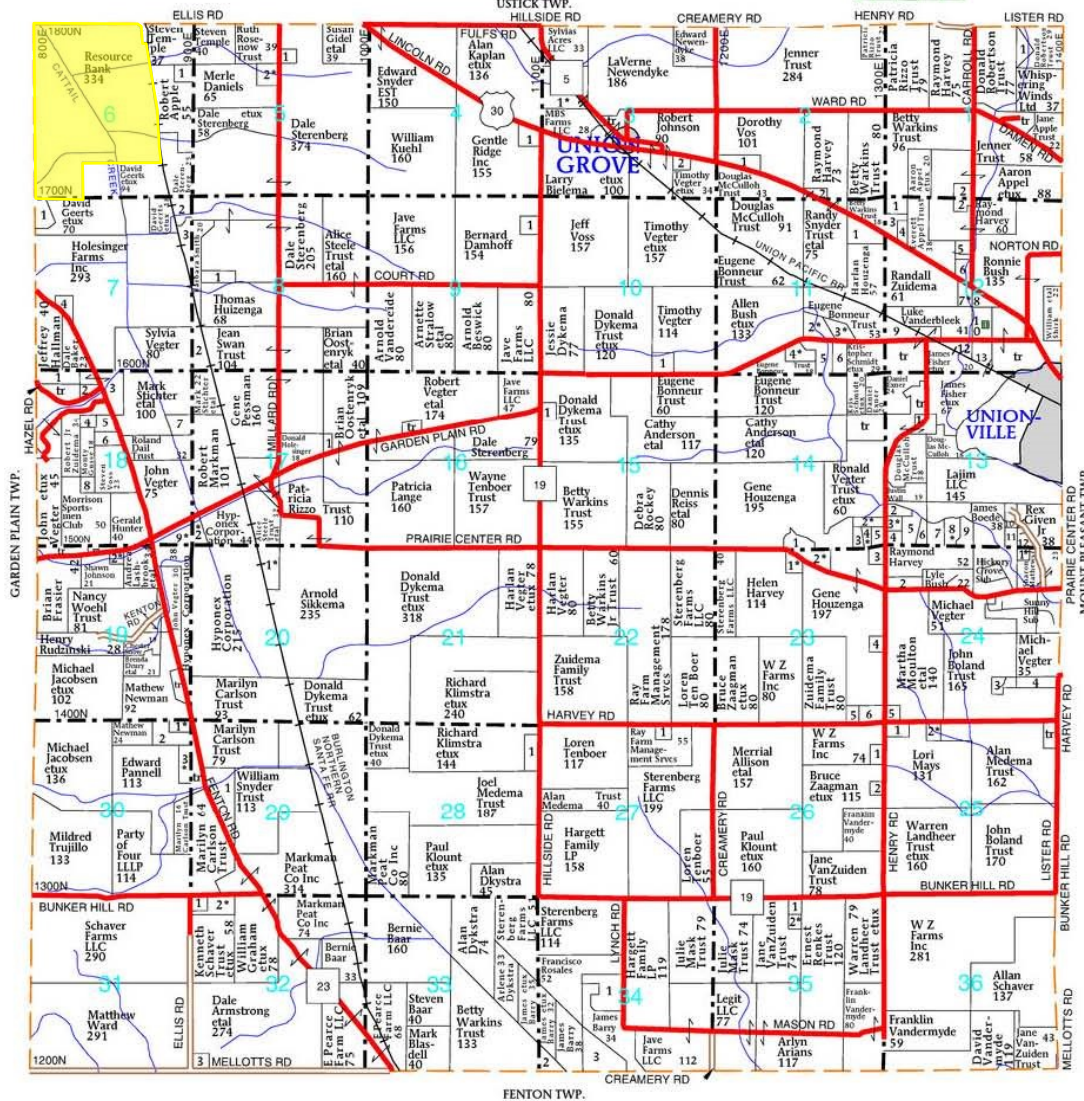
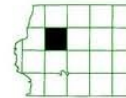

UNION GROVE TOWNSHIP

SECTION 1

- 1. Stange, Carl 10
- 2. Huizenga, Clifford 5

SECTION 2

- 1. Bealer, Phillip 13
- 2. Spangler, Lanny 5

SECTION 3

- 1. Bull, Sarah 33
- 2. Vegter, Timothy 5

SECTION 4

- 1. VanZuiden, Robert 5

SECTION 5

- 1. Jones, Dale 5
- 2. Daniels, Merle 12

SECTION 6

- 1. Daniels, Merle 9

SECTION 7

- 1. Huizenga, Arnold 12
- 2. Wiersema, Michael 9
- 3. Smith, Barbara 9
- 4. Elzenga, Ricky 6

SECTION 8

- 1. Huizenga, Thomas 6
- 2. Vegter, Sylvia 13

SECTION 9

- 1. Reed, Keith 6

SECTION 10

- 1. Renkes, Randall 6

SECTION 11

- 1. Houzenga, Ronald 15
- 2. Neitzer, Ronald 10
- 3. Norton, Charles 6
- 4. Kitts, Charles 6
- 5. VanderSchaaf, John 23
- 6. Dewitte, Gary 10

SECTION 12

- 1. Warkins Trust, Betty 7
- 2. Seaman, Michael 8
- 3. Rock River Lumber & Grain 8
- 4. Morrison Ag LLC 6
- 5. Groenewold, Roxanne 7

SECTION 13

- 6. Dickey Jr, John 7
- 7. Ishmael, Doug 9
- 8. Endress, Robert 5
- 9. Bright, Patricia 10
- 10. Harvey Trust, Iona 10
- 11. State of Illinois 5
- 12. Pape, Jayne 6
- 13. Weets, Jeffery 5

SECTION 14

- 1. Steines, Stanley 5
- 2. Bloede, James 5
- 3. Wilkens, Ronald 5
- 4. Wilkena, Ronald 6
- 5. Beswick, Donald 10
- 6. Murney, Edward 7
- 7. Noble, Bradley 7

SECTION 15

- 1. Lund, Robert 6
- 9. Milnes, Chad 15
- 10. Szabo, Anthony 5
- 11. Greenwalt, Ira 5
- 12. Whorley, Edward 5

SECTION 16

- 1. Sullivan, Jonathan 13
- 2. Stralow, Erwin 5
- 3. Linke IV, Clarence 5
- 4. Findley, Scott 5
- 5. Wiersema, Michael 10

SECTION 17

- 1. Houzenga, Douglas 5
- 1. Oostenryk, Brian 11
- 2. Stichter, Mark 8

SECTION 18

- 1. Wikoff, Roger 10
- 2. Johnson, Richard 5
- 3. Baker, Dale 15
- 4. Whistler, Maxine 8
- 5. Gooley, Mary 7
- 6. Gooley, Kenneth 7
- 7. Markman, Robert 10
- 8. Gusse, Esther 10
- 9. Stichter, Mark 13

SECTION 19

- 1. Morrison Sportsmen Club 13
- 2. Swanson, Mary 6

SECTION 20

- 1. Steele Trust, Alice 12

SECTION 23

- 1. Neidigh, Jeffrey 5
- 2. Ottens, Kelby 7
- 3. Vail, Calvin 5
- 4. Crown Castle GT Co LLC 6

SECTION 24

- 5. Stoecker, Charlotte 5
- 6. Oudekerk, Michael 12
- 1. Susie, Norma 5
- 2. Jensen, Lyle 6
- 3. Hamilton, Larry 5
- 4. Shank, Ronald 5
- 5. Illinois One Partners 7

SECTION 25

- 1. House, Brian 6
- 2. Venhuizen, Brad 5

SECTION 26

- 1. Gravert, Alan 5
- 2. Barry, Leona 5

SECTION 27

- 1. Peters, Christopher 5

SECTION 28

- 1. Stoecker, Lynn 10

SECTION 29

- 1. Snyder, Curtis 36

SECTION 30

- 1. Vargas, Daniel 5
- 2. Vargas, Daniel 15

SECTION 31

- 3. Schaver Trust, Kenneth 11

SECTION 32

- 1. Meyer, Ruth 5
- 2. Cowan, Richard 15
- 3. Walters, John 5

SECTION 34

- 1. Milton Bush Family Farms LLC 30
- 2. Warkins Trust, Betty 12
- 3. Milton Bush Family Farms LLC 33

SECTION 35

- 1. Pruis, Richard 5
- 2. Klount, Paul 7

Aerial Map - Nathan Farm - Deeded Acres

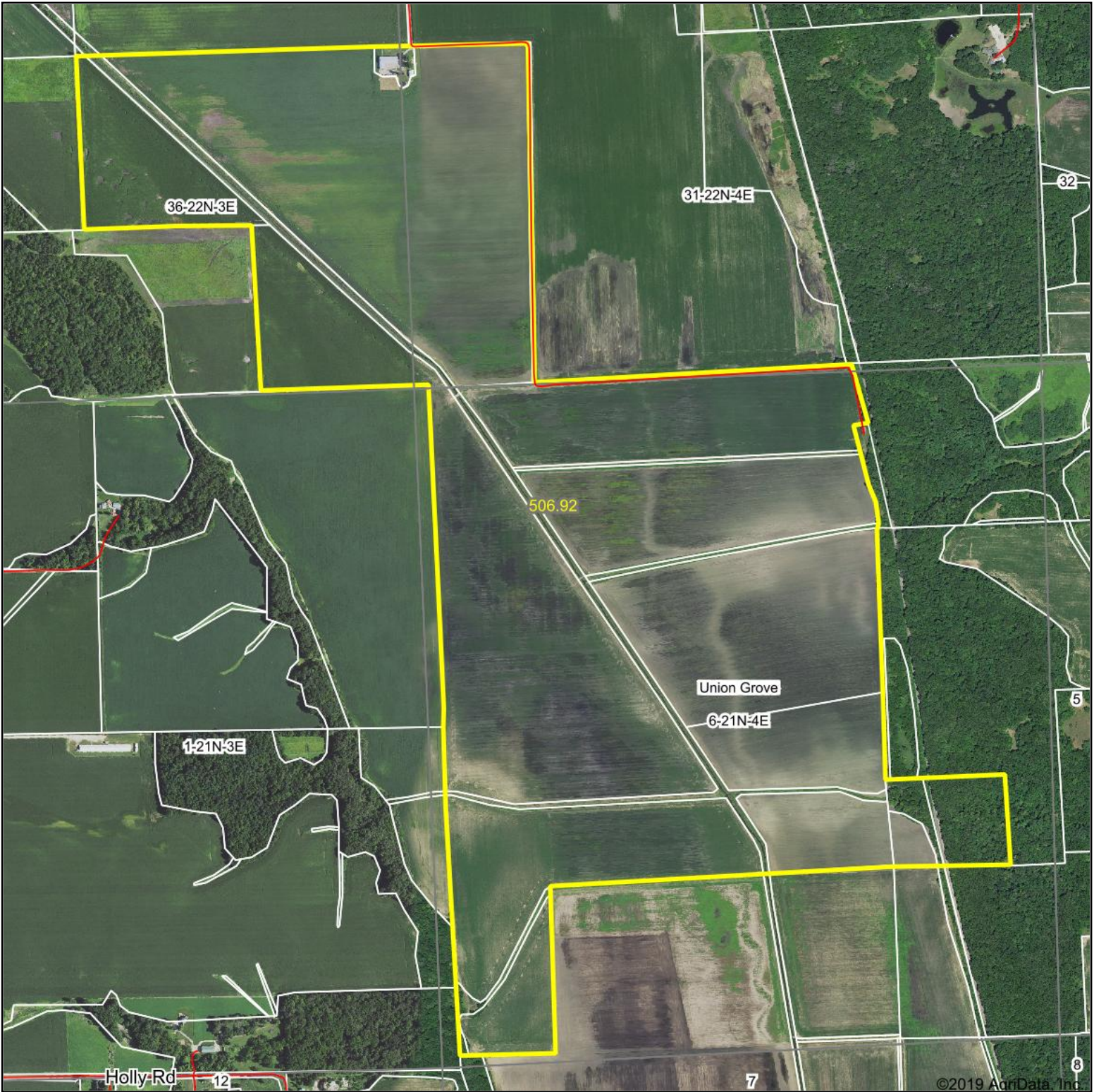

Map Center: 41° 50' 25.38, -90° 5' 21.13

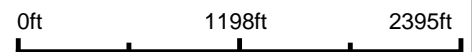

6-21N-4E
Whiteside County
Illinois



7/12/2019



Soils Map - Nathan Farm - Deeded Acres

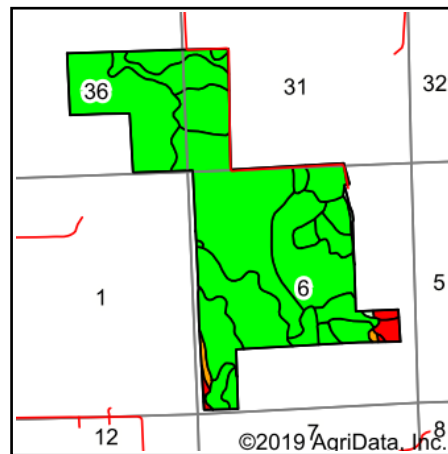
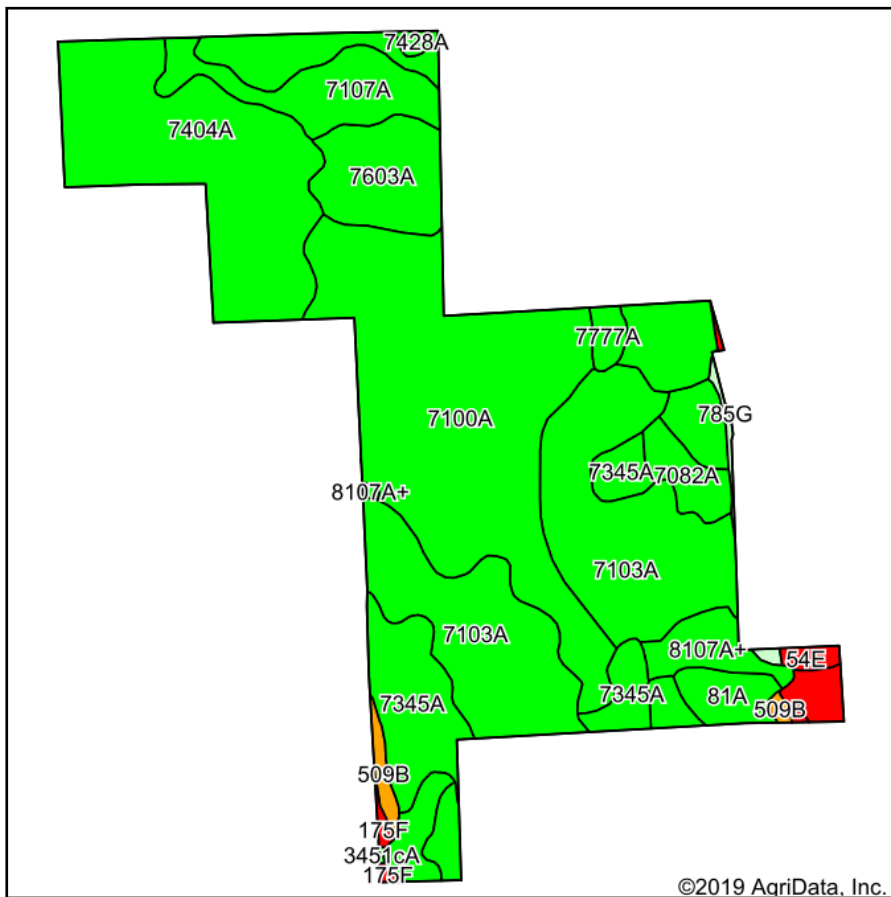

State: **Illinois**
 County: **Whiteside**
 Location: **6-21N-4E**
 Township: **Union Grove**
 Acres: **506.92**
 Date: **7/12/2019**



Soils data provided by USDA and NRCS.

Area Symbol: IL195. Soil Area Version: 15											
Code	Soil Description	Acres	Percent of field	Il. State Productivity Index Legend	Corn Bu/A	Soybeans Bu/A	Wheat Bu/A	Oats Bu/A	Alfalfa hay, T/A	Crop productivity index for optimum management	
7100A	Palms muck, 0 to 2 percent slopes, rarely flooded	139.84	27.6%		161	51	0	0	0.00	118	
7103A	Houghton muck, 0 to 2 percent slopes, rarely flooded	114.08	22.5%		175	57	0	0	0.00	130	
7404A	Titus silty clay loam, 0 to 2 percent slopes, rarely flooded	80.34	15.8%		158	52	61	75	0.00	118	
7603A	Blackoar silt loam, 0 to 2 percent slopes, rarely flooded	39.42	7.8%		178	57	66	88	0.00	131	
7345A	Elvers silt loam, 0 to 2 percent slopes, rarely flooded	37.69	7.4%		161	51	61	79	0.00	118	
7107A	Sawmill silty clay loam, 0 to 2 percent slopes, rarely flooded	24.87	4.9%		189	60	71	98	0.00	139	
81A	Littleton silt loam, 0 to 2 percent slopes	16.93	3.3%		194	61	74	100	0.00	142	
8107A+	Sawmill silt loam, 0 to 2 percent slopes, occasionally flooded, overwash	16.01	3.2%		189	60	71	98	0.00	139	
7082A	Millington clay loam, 0 to 2 percent slopes, rarely flooded	9.17	1.8%		171	54	65	79	0.00	125	
3415A	Orion silt loam, 0 to 2 percent slopes, frequently flooded	7.40	1.5%		180	57	66	89	0.00	131	
**175F	Lamont fine sandy loam, 18 to 35 percent slopes	6.53	1.3%		**93	**31	**38	**48	**2.31	**70	
**509B	Whalan loam, 2 to 5 percent slopes	3.88	0.8%		**122	**39	**50	**64	**2.98	**89	
7777A	Adrian muck, 0 to 2 percent slopes, rarely flooded	3.70	0.7%		146	49	0	0	0.00	110	
**54E	Plainfield sand, 12 to 20 percent slopes	3.20	0.6%		**86	**30	**35	**42	0.00	**66	
**785G	Lacrescent cobbly loam, 25 to 60 percent slopes	2.18	0.4%		**52	**18	**19	**22	0.00	**40	
7428A	Coffeen silt loam, 0 to 2 percent slopes, rarely flooded	1.53	0.3%		181	57	68	90	0.00	132	

3451cA	Lawson silt loam, cool mesic, 0 to 2 percent slopes, frequently flooded	0.15	0.0%		190	61	73	97	0.00	140
Weighted Average					166.7	53.6	31.1	40.3	0.05	123

Table: Optimum Crop Productivity Ratings for Illinois Soil by K.R. Olson and J.M. Lang, Office of Research, ACES, University of Illinois at Champaign-Urbana. Version: 1/2/2012 Amended Table S2 B811

Crop yields and productivity indices for optimum management (B811) are maintained at the following NRES web site: <http://soilproductivity.nres.illinois.edu/>

** Indexes adjusted for slope and erosion according to Bulletin 811 Table S3

b Soils in the southern region were not rated for oats and are shown with a zero "0".

d Soils in the poorly drained group were not rated for alfalfa and are shown with a zero "0".

*c: Using Capabilities Class Dominant Condition Aggregation Method

Soils data provided by USDA and NRCS. Soils data provided by University of Illinois at Champaign-Urbana.

Aerial Map - Total Acres per Whiteside Co. FSA

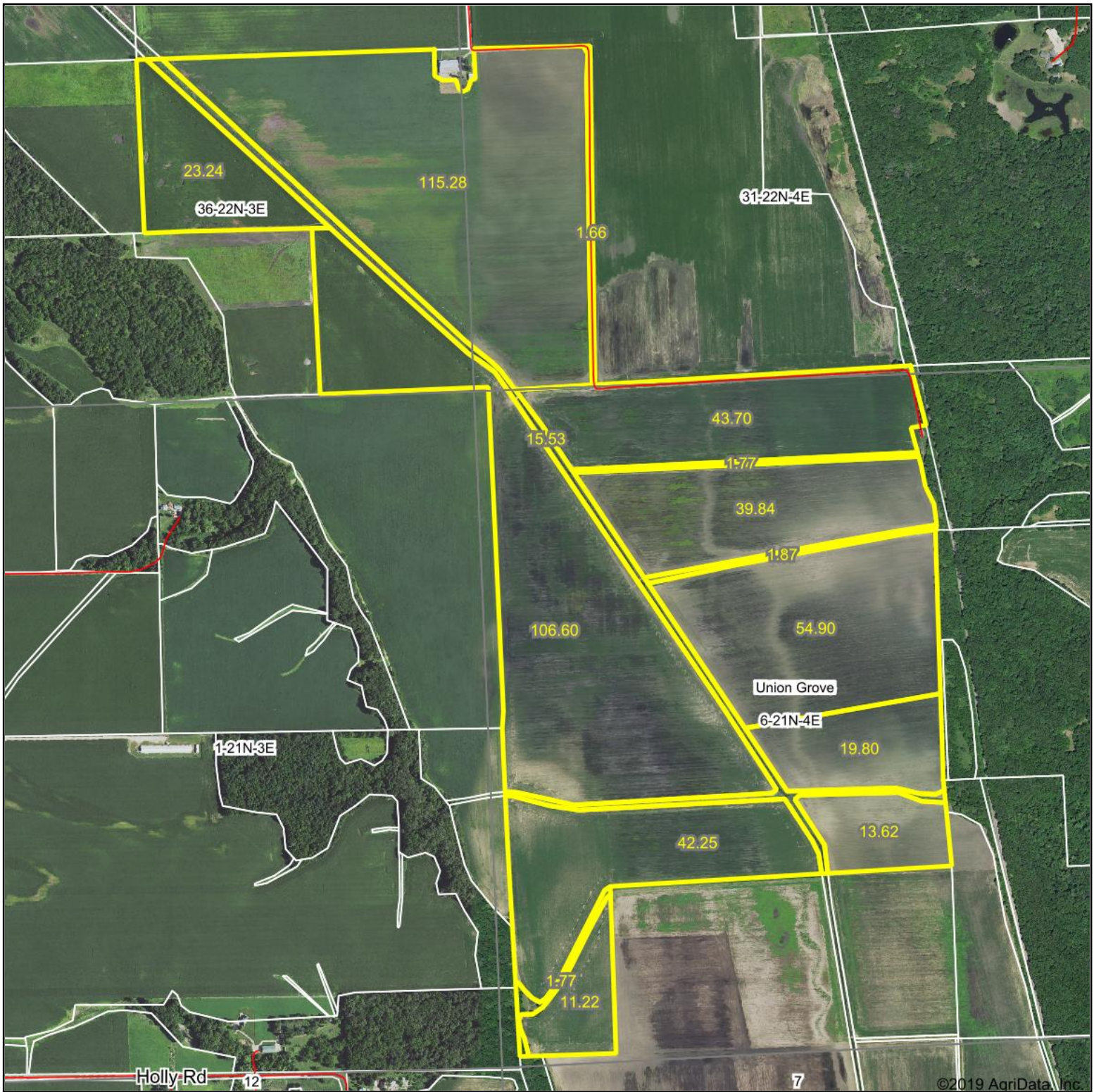

©2019 AgriData, Inc.



Map Center: 41° 50' 25.62, -90° 5' 27.12



6-21N-4E
Whiteside County
Illinois

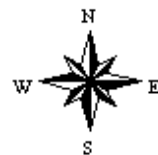

7/17/2019



Field borders provided by Farm Service Agency as of 5/21/2008. Soils data provided by University of Illinois at Champaign-Urbana.

Soils Map - Total Acres per Whiteside Co. FSA

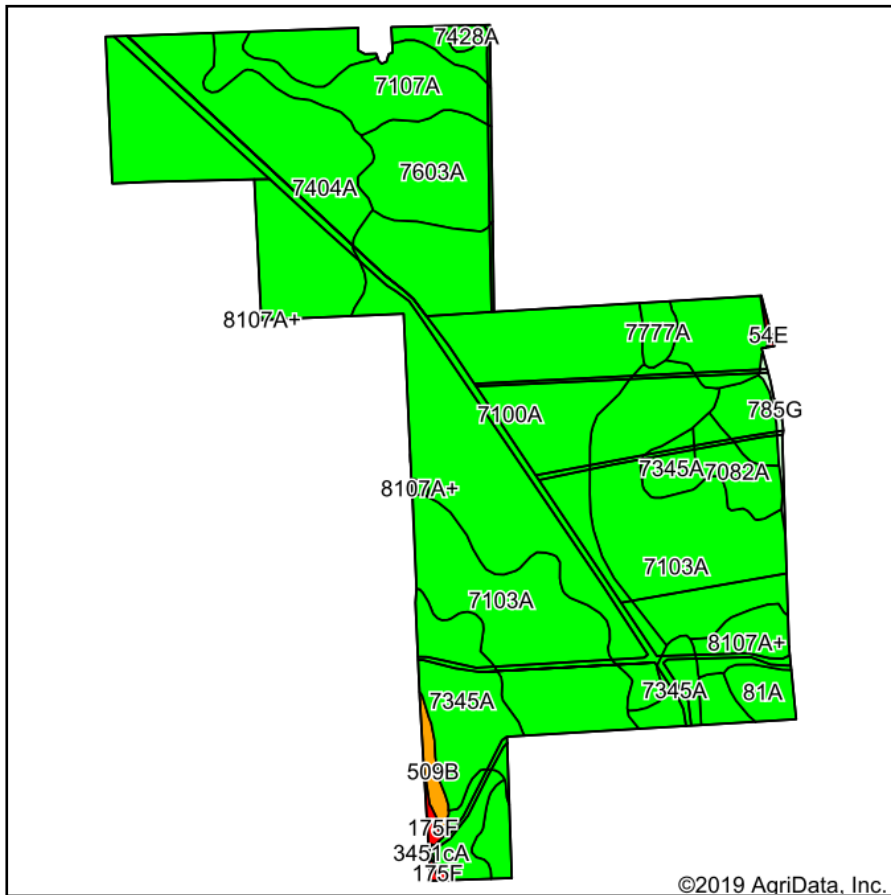

Soils data provided by USDA and NRCS.

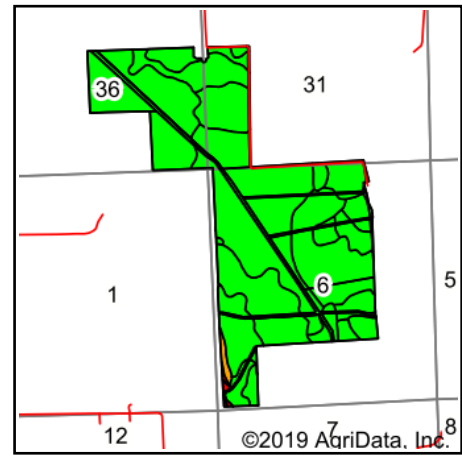

State: **Illinois**
 County: **Whiteside**
 Location: **6-21N-4E**
 Township: **Union Grove**
 Acres: **493.05**
 Date: **7/17/2019**



Maps Provided By:



© AgriData, Inc. 2019

www.AgriDataInc.com



Area Symbol: IL195. Soil Area Version: 15											
Code	Soil Description	Acres	Percent of field	Il. State Productivity Index Legend	Corn Bu/A	Soybeans Bu/A	Wheat Bu/A	Oats Bu/A	Alfalfa hay, T/A	Crop productivity index for optimum management	
7100A	Palms muck, 0 to 2 percent slopes, rarely flooded	140.31	28.5%		161	51	0	0	0.00	118	
7103A	Houghton muck, 0 to 2 percent slopes, rarely flooded	113.91	23.1%		175	57	0	0	0.00	130	
7404A	Titus silty clay loam, 0 to 2 percent slopes, rarely flooded	81.07	16.4%		158	52	61	75	0.00	118	
7603A	Blackoar silt loam, 0 to 2 percent slopes, rarely flooded	38.58	7.8%		178	57	66	88	0.00	131	
7345A	Elvers silt loam, 0 to 2 percent slopes, rarely flooded	37.73	7.7%		161	51	61	79	0.00	118	
7107A	Sawmill silty clay loam, 0 to 2 percent slopes, rarely flooded	24.81	5.0%		189	60	71	98	0.00	139	
8107A+	Sawmill silt loam, 0 to 2 percent slopes, occasionally flooded, overwash	14.29	2.9%		189	60	71	98	0.00	139	
81A	Littleton silt loam, 0 to 2 percent slopes	13.93	2.8%		194	61	74	100	0.00	142	
7082A	Millington clay loam, 0 to 2 percent slopes, rarely flooded	9.17	1.9%		171	54	65	79	0.00	125	
3415A	Orion silt loam, 0 to 2 percent slopes, frequently flooded	7.44	1.5%		180	57	66	89	0.00	131	
7777A	Adrian muck, 0 to 2 percent slopes, rarely flooded	3.73	0.8%		146	49	0	0	0.00	110	
**509B	Whalan loam, 2 to 5 percent slopes	2.98	0.6%		**122	**39	**50	**64	**2.98	**89	
7428A	Coffeen silt loam, 0 to 2 percent slopes, rarely flooded	1.67	0.3%		181	57	68	90	0.00	132	
**175F	Lamont fine sandy loam, 18 to 35 percent slopes	1.46	0.3%		**93	**31	**38	**48	**2.31	**70	
**785G	Lacrescent cobbly loam, 25 to 60 percent slopes	1.45	0.3%		**52	**18	**19	**22	0.00	**40	
**54E	Plainfield sand, 12 to 20 percent slopes	0.37	0.1%		**86	**30	**35	**42	0.00	**66	



3451cA	Lawson silt loam, cool mesic, 0 to 2 percent slopes, frequently flooded	0.15	0.0%		190	61	73	97	0.00	140
Weighted Average					167.8	53.9	30.5	39.6	0.02	123.9

Table: Optimum Crop Productivity Ratings for Illinois Soil by K.R. Olson and J.M. Lang, Office of Research, ACES, University of Illinois at Champaign-Urbana. Version: 1/2/2012 Amended Table S2 B811

Crop yields and productivity indices for optimum management (B811) are maintained at the following NRES web site: <http://soilproductivity.nres.illinois.edu/>

** Indexes adjusted for slope and erosion according to Bulletin 811 Table S3

b Soils in the southern region were not rated for oats and are shown with a zero "0".

d Soils in the poorly drained group were not rated for alfalfa and are shown with a zero "0".

*c: Using Capabilities Class Dominant Condition Aggregation Method

Soils data provided by USDA and NRCS. Soils data provided by University of Illinois at Champaign-Urbana.

Aerial Map - Tillable Acres per Whiteside Co., FSA

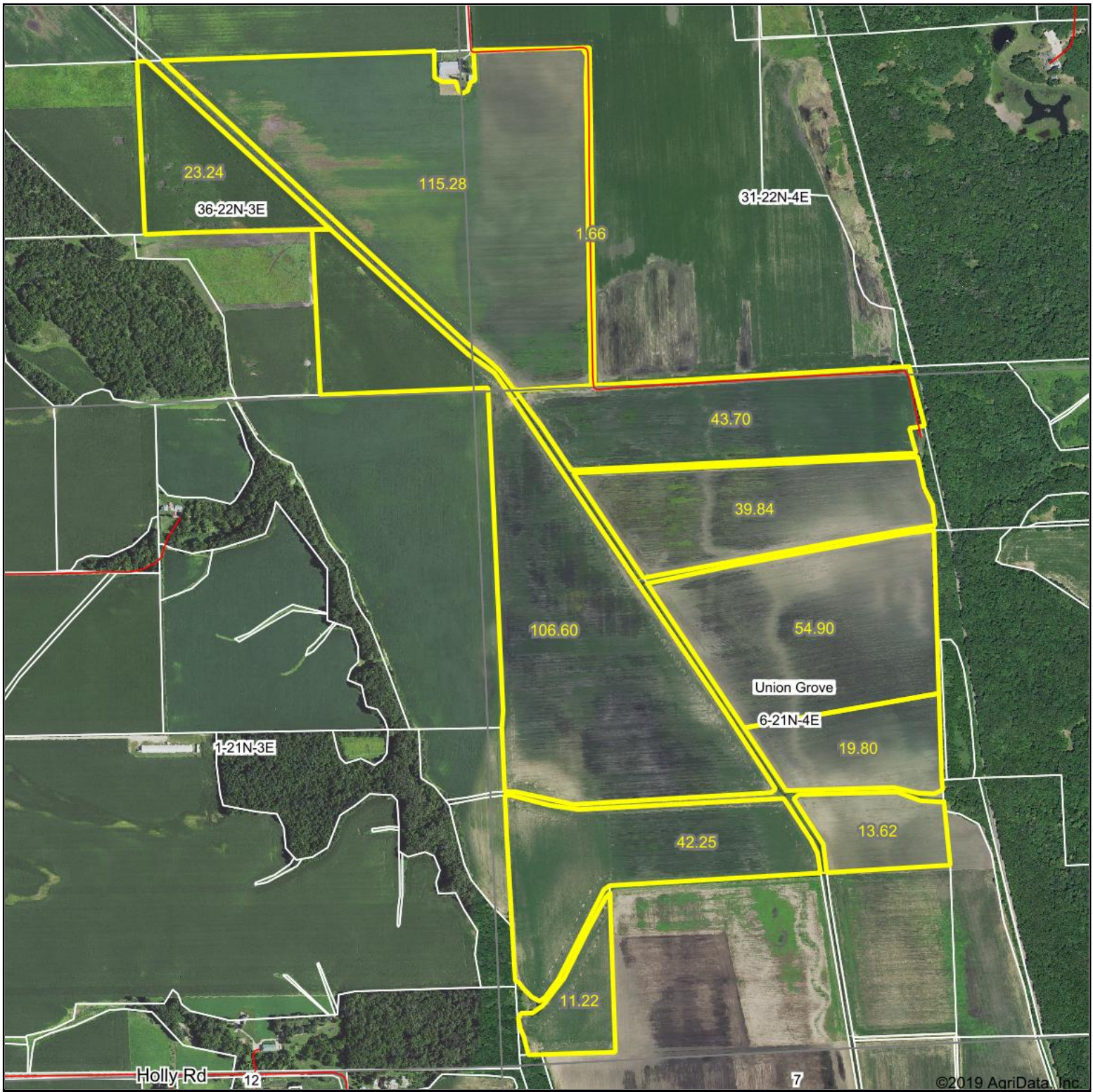

Map Center: 41° 50' 25.69, -90° 5' 27.12

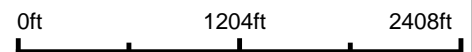

6-21N-4E
Whiteside County
Illinois

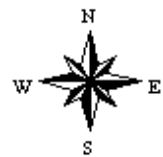

7/17/2019

Soils Map - Tillable Acres per Whiteside Co. FSA

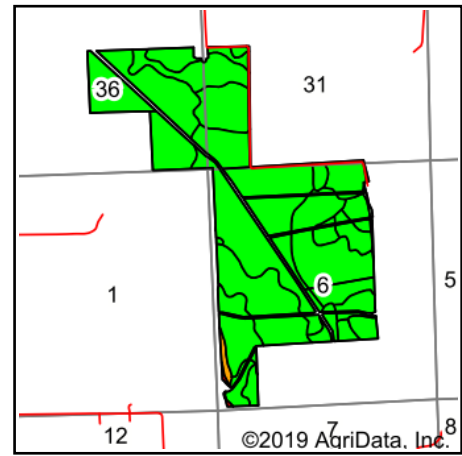
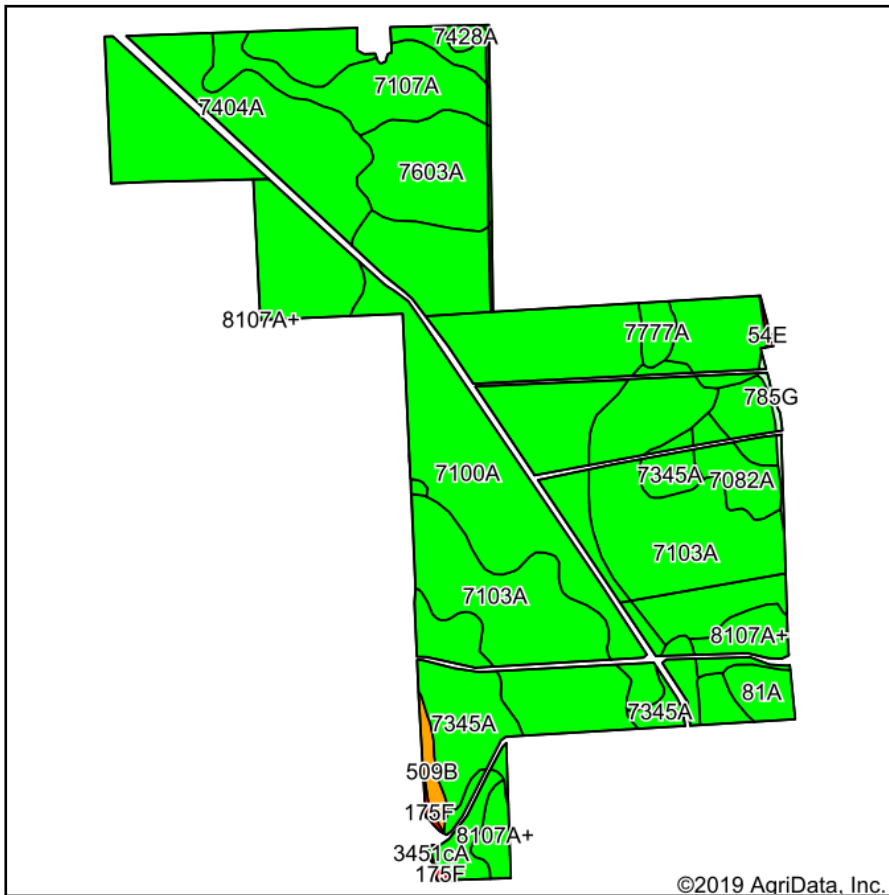

State: **Illinois**
 County: **Whiteside**
 Location: **6-21N-4E**
 Township: **Union Grove**
 Acres: **472.11**
 Date: **7/17/2019**



Soils data provided by USDA and NRCS.

Area Symbol: IL195. Soil Area Version: 15											
Code	Soil Description	Acres	Percent of field	Il. State Productivity Index Legend	Corn Bu/A	Soybeans Bu/A	Wheat Bu/A	Oats Bu/A	Alfalfa hay, T/A	Crop productivity index for optimum management	
7100A	Palms muck, 0 to 2 percent slopes, rarely flooded	131.89	27.9%		161	51	0	0	0.00	118	
7103A	Houghton muck, 0 to 2 percent slopes, rarely flooded	111.99	23.7%		175	57	0	0	0.00	130	
7404A	Titus silty clay loam, 0 to 2 percent slopes, rarely flooded	76.01	16.1%		158	52	61	75	0.00	118	
7603A	Blackoar silt loam, 0 to 2 percent slopes, rarely flooded	38.58	8.2%		178	57	66	88	0.00	131	
7345A	Elvers silt loam, 0 to 2 percent slopes, rarely flooded	35.23	7.5%		161	51	61	79	0.00	118	
7107A	Sawmill silty clay loam, 0 to 2 percent slopes, rarely flooded	24.81	5.3%		189	60	71	98	0.00	139	
81A	Littleton silt loam, 0 to 2 percent slopes	13.63	2.9%		194	61	74	100	0.00	142	
8107A+	Sawmill silt loam, 0 to 2 percent slopes, occasionally flooded, overwash	13.42	2.8%		189	60	71	98	0.00	139	
7082A	Millington clay loam, 0 to 2 percent slopes, rarely flooded	8.89	1.9%		171	54	65	79	0.00	125	
3415A	Orion silt loam, 0 to 2 percent slopes, frequently flooded	6.76	1.4%		180	57	66	89	0.00	131	
7777A	Adrian muck, 0 to 2 percent slopes, rarely flooded	3.73	0.8%		146	49	0	0	0.00	110	
**509B	Whalan loam, 2 to 5 percent slopes	2.98	0.6%		**122	**39	**50	**64	**2.98	**89	
7428A	Coffeen silt loam, 0 to 2 percent slopes, rarely flooded	1.67	0.4%		181	57	68	90	0.00	132	
**785G	Lacrescent cobbly loam, 25 to 60 percent slopes	1.35	0.3%		**52	**18	**19	**22	0.00	**40	
**175F	Lamont fine sandy loam, 18 to 35 percent slopes	0.72	0.2%		**93	**31	**38	**48	**2.31	**70	
**54E	Plainfield sand, 12 to 20 percent slopes	0.37	0.1%		**86	**30	**35	**42	0.00	**66	



3451cA	Lawson silt loam, cool mesic, 0 to 2 percent slopes, frequently flooded	0.08	0.0%		190	61	73	97	0.00	140
Weighted Average					168.1	54	30.5	39.7	0.02	124.1

Table: Optimum Crop Productivity Ratings for Illinois Soil by K.R. Olson and J.M. Lang, Office of Research, ACES, University of Illinois at Champaign-Urbana. Version: 1/2/2012 Amended Table S2 B811

Crop yields and productivity indices for optimum management (B811) are maintained at the following NRES web site: <http://soilproductivity.nres.illinois.edu/>

** Indexes adjusted for slope and erosion according to Bulletin 811 Table S3

b Soils in the southern region were not rated for oats and are shown with a zero "0".



d Soils in the poorly drained group were not rated for alfalfa and are shown with a zero "0".

*c: Using Capabilities Class Dominant Condition Aggregation Method

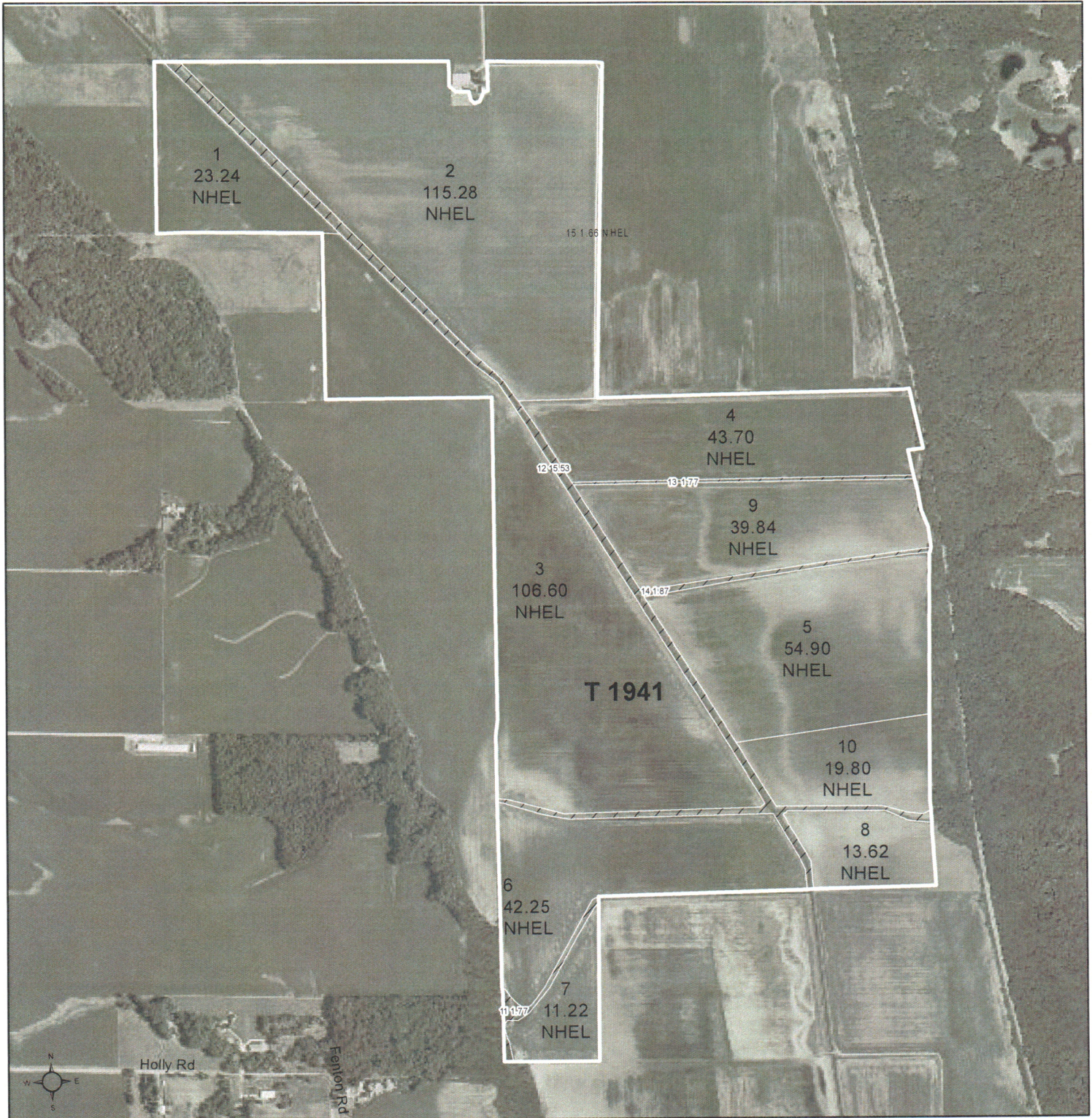
Soils data provided by USDA and NRCS. Soils data provided by University of Illinois at Champaign-Urbana.



Common Land Unit

-  Non-Cropland
-  Cropland

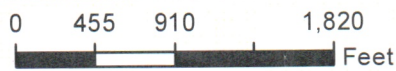

Tract Boundary



2019 Program Year

Map Created December 10, 2018

Wetland Determination Identifiers

-  Restricted Use
-  Limited Restrictions
-  Exempt from Conservation Compliance Provisions

Farm 263
Tract 1941

Tract Cropland Total: 472.11 acres

United States Department of Agriculture (USDA) Farm Service Agency (FSA) maps are for FSA Program administration only. This map does not represent a legal survey or reflect actual ownership; rather it depicts the information provided directly from the producer and/or National Agricultural Imagery Program (NAIP) imagery. The producer accepts the data 'as is' and assumes all risks associated with its use. USDA-FSA assumes no responsibility for actual or consequential damage incurred as a result of any user's reliance on this data outside FSA Programs. Wetland identifiers do not represent the size, shape, or specific determination of the area. Refer to your original determination (CPA-026 and attached maps) for exact boundaries and determinations or contact USDA Natural Resources Conservation Service (NRCS).



Abbreviated 156 Farm Record

Operator Name : NATHAN J HOLESINGER
 Farms Associated with Operator : 17-195-263, 17-195-6436, 17-195-8535
 CRP Contract Number(s) : None
 Recon ID : None
 ARCPLC G//F Eligibility : Eligible

Nathan

Farm Land Data

Farmland	Cropland	DCP Cropland	WBP	WRP	CRP	GRP	Sugarcane	Farm Status	Number Of Tracts
493.05	472.11	472.11	0.00	0.00	0.00	0.00	0.00	Active	1
State Conservation	Other Conservation	Effective DCP Cropland	Double Cropped		MPL	Acre Election	EWP	DCP Ag.Rel. Activity	Broken From Native Sod
0.00	0.00	472.11	0.00		0.00		0.00	0.00	0.00

Crop Election Choice

ARC Individual	ARC County	Price Loss Coverage
None	CORN, SOYBN	None

DCP Crop Data

Crop Name	Base Acres	CCC-505 CRP Reduction Acres	CTAP Yield	PLC Yield	HIP
Corn	462.80	0.00	0	139	
Soybeans	9.30	0.00	0	49	
TOTAL	472.10	0.00			

NOTES

--

Tract Number : 1941
 Description : Fulton Sec 36, Ustick Sec 31, & Union Grove Sec 6
 FSA Physical Location : ILLINOIS/WHITESIDE
 ANSI Physical Location : ILLINOIS/WHITESIDE
 BIA Unit Range Number :
 HEL Status : NHEL: No agricultural commodity planted on undetermined fields
 Wetland Status : Wetland determinations not complete
 WL Violations : None
 Owners : BRENDA J HOLESINGER, NATHAN J HOLESINGER
 Other Producers : None
 Recon ID : None

Tract Land Data

Farm Land	Cropland	DCP Cropland	WBP	WRP	CRP	GRP	Sugarcane
493.05	472.11	472.11	0.00	0.00	0.00	0.00	0.00
State Conservation	Other Conservation	Effective DCP Cropland	Double Cropped	MPL	EWP	DCP Ag. Rel Activity	Broken From Native Sod
0.00	0.00	472.11	0.00	0.00	0.00	0.00	0.00

DCP Crop Data

Crop Name	Base Acres	CCC-505 CRP Reduction Acres	CTAP Yield	PLC Yield
Corn	462.80	0.00	0	139

ILLINOIS
WHITESIDE
Form: FSA-156EZ



FARM : 263
Prepared : Jul 9, 2019
Crop Year : 2019

Abbreviated 156 Farm Record

Tract 1941 Continued ...

Soybeans	9.30	0.00	0	49
TOTAL	472.10	0.00		

NOTES

In accordance with Federal civil rights law and U.S. Department of Agriculture (USDA) civil rights regulations and policies, the USDA, its Agencies, offices, and employees, and institutions participating in or administering USDA programs are prohibited from discriminating based on race, color, national origin, religion, sex, gender identity (including gender expression), sexual orientation, disability, age, marital status, family/parental status, income derived from a public assistance program, political beliefs, or reprisal or retaliation for prior civil rights activity, in any program or activity conducted or funded by USDA (not all bases apply to all programs). Remedies and complaint filing deadlines vary by program or incident.

Persons with disabilities who require alternative means of communication for program information (e.g., Braille, large print, audiotape, American Sign Language, etc.) should contact the responsible Agency or USDA's TARGET Center at (202) 720-2600 (voice and TTY) or contact USDA through the Federal Relay Service at (800) 877-8339. Additionally, program information may be made available in languages other than English.

To file a program discrimination complaint, complete the USDA Program Discrimination Complaint Form, AD-3027, found online at http://www.ascr.usda.gov/complaint_filing_cust.html and at any USDA office or write a letter addressed to USDA and provide in the letter all of the information requested in the form. To request a copy of the complaint form, call (866) 632-9992. Submit your completed form or letter to USDA by: (1) mail: U.S. Department of Agriculture Office of the Assistant Secretary for Civil Rights 1400 Independence Avenue, SW Washington, D.C. 20250-9410; (2) fax: (202) 690-7442; or (3) e-mail: program.intake@usda.gov. USDA is an equal opportunity provider, employer, and lender.

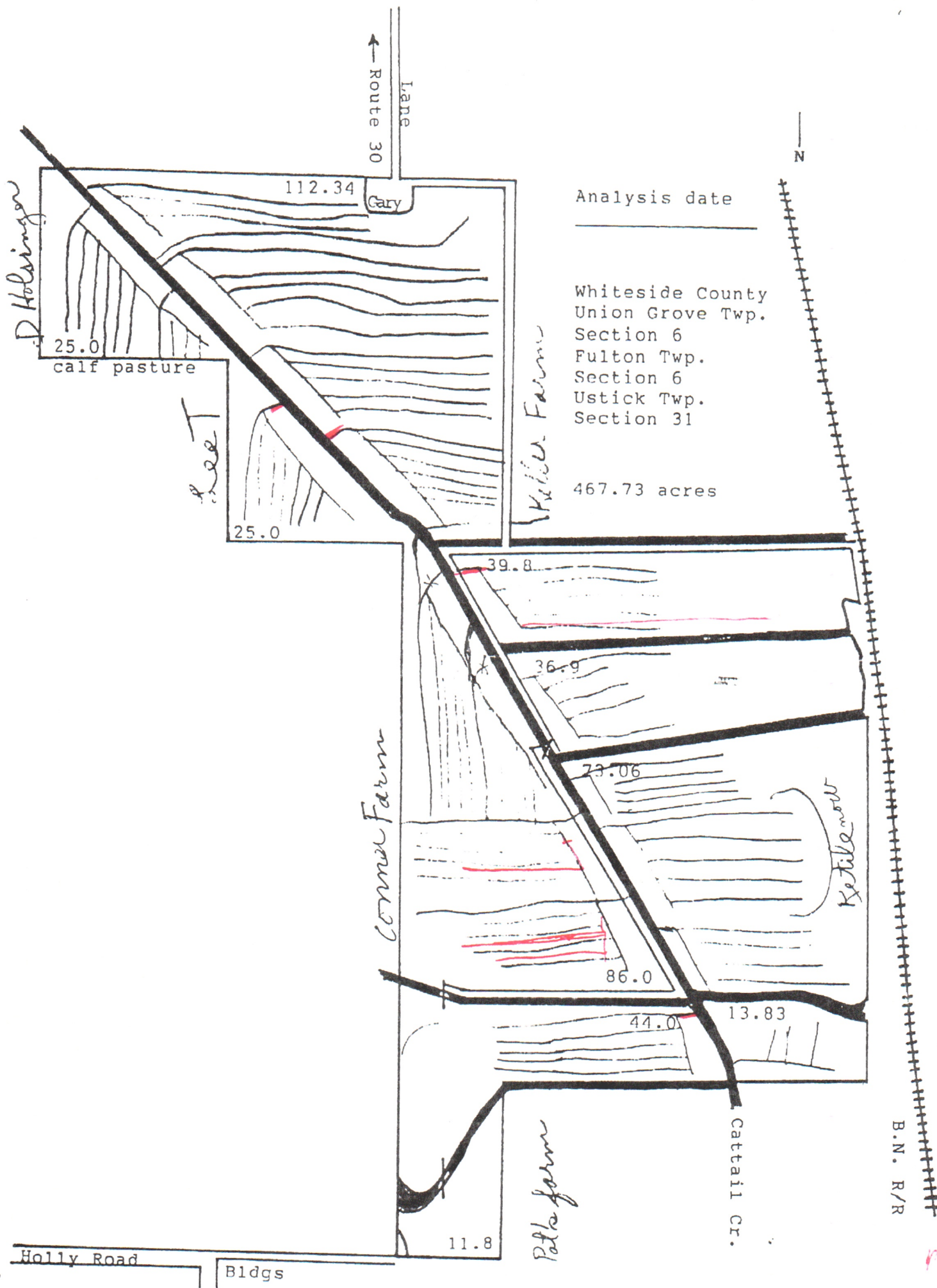

Route 30
Lane

N

Analysis date _____

Whiteside County
Union Grove Twp.
Section 6
Fulton Twp.
Section 6
Ustick Twp.
Section 31

467.73 acres

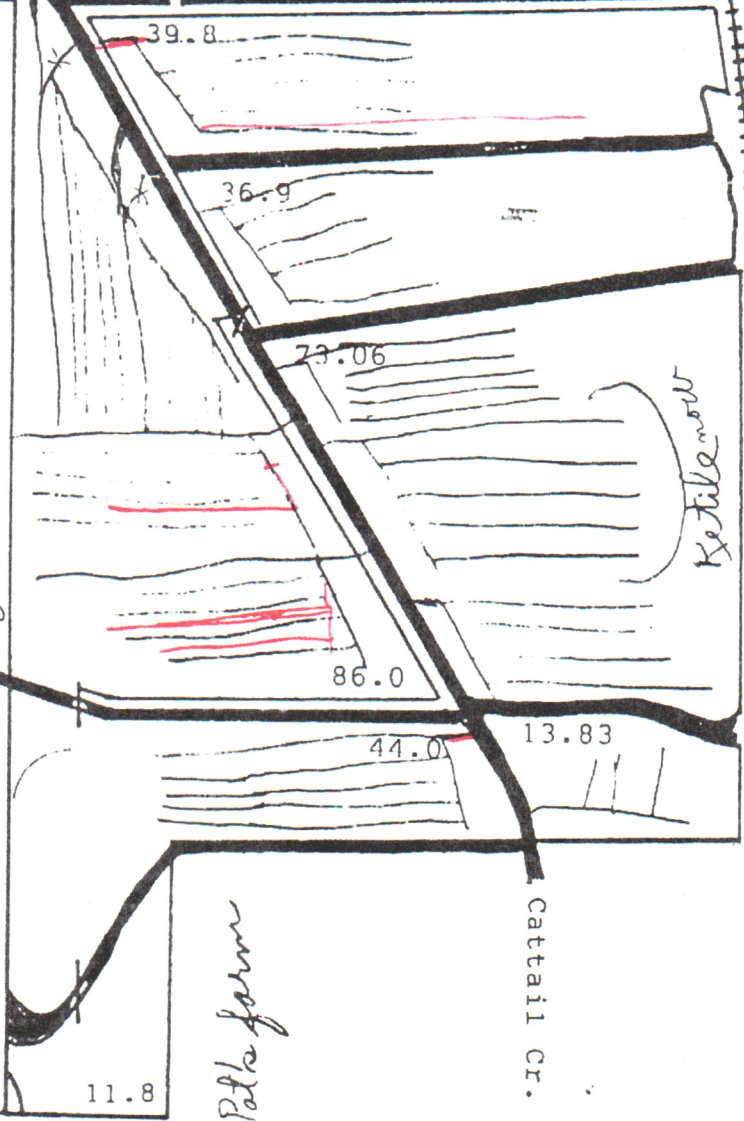
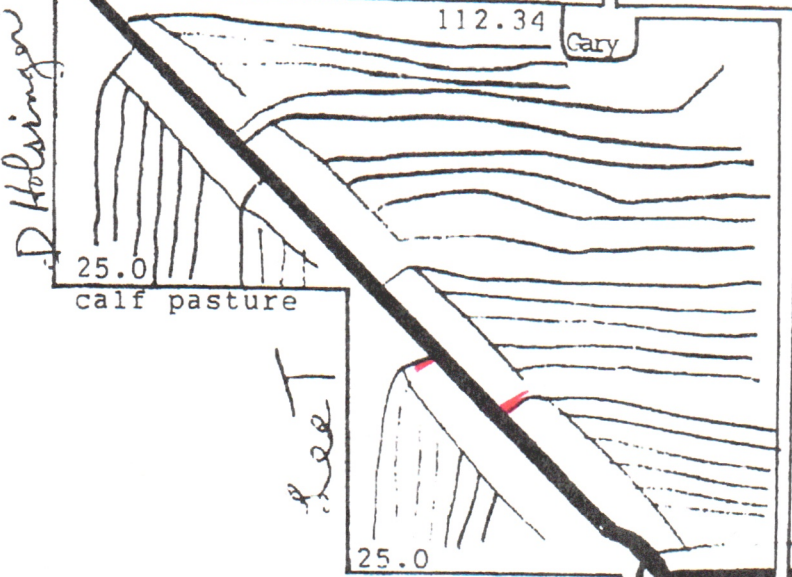

Holly Road

Bldgs

B.N. R/R

HWY. 30

