

Tillable Soils Map

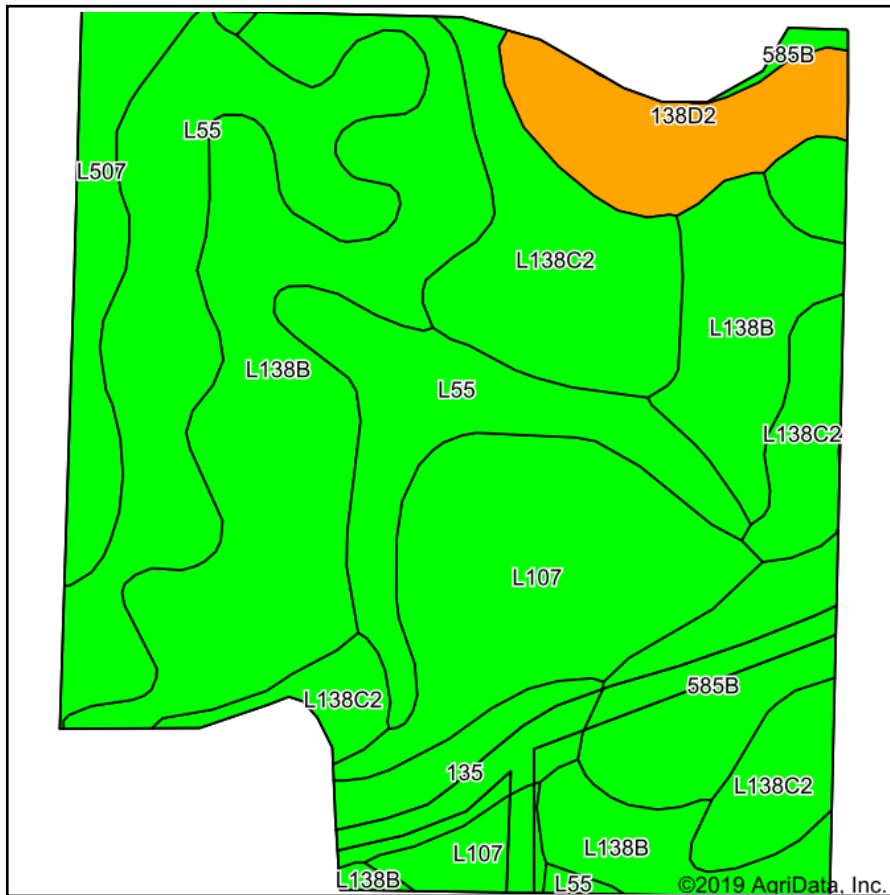

Soils data provided by USDA and NRCS.

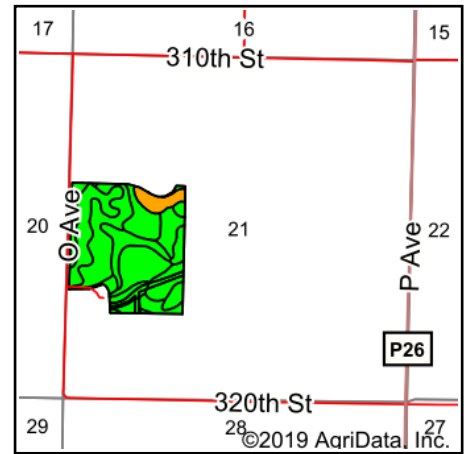

State: **Iowa**
 County: **Greene**
 Location: **21-82N-30W**
 Township: **Franklin**
 Acres: **72.04**
 Date: **7/30/2019**

PC PEOPLES
 COMPANY
 INNOVATIVE. REAL ESTATE. SOLUTIONS.

Maps Provided By:

surety
 CUSTOMIZED ONLINE MAPPING
 © AgriData, Inc. 2019 www.AgriDataInc.com



Area Symbol: IA073, Soil Area Version: 24

Code	Soil Description	Acres	Percent of field	CSR2 Legend	Non-Irr Class *c	CSR2**	CSR	*n NCCPI Overall
L138B	Clarion loam, Bemis moraine, 2 to 6 percent slopes	19.92	27.7%		Ile	88		79
L55	Nicollet loam, 1 to 3 percent slopes	15.28	21.2%		le	91		83
L138C2	Clarion loam, Bemis moraine, 6 to 10 percent slopes, moderately eroded	11.72	16.3%		IIle	83		60
L107	Webster clay loam, Bemis moraine, 0 to 2 percent slopes	10.14	14.1%		IIlw	88		80
585B	Coland-Spillville complex, 1 to 5 percent slopes	4.79	6.6%		IIlw	74	70	93
138D2	Clarion loam, 9 to 14 percent slopes, moderately eroded	4.14	5.7%		IIle	50	56	64
L507	Canisteo clay loam, Bemis moraine, 0 to 2 percent slopes	3.37	4.7%		IIlw	87		79
135	Coland clay loam, 0 to 2 percent slopes, occasionally flooded	2.68	3.7%		IIlw	76	81	86
Weighted Average						84.2	*-	*n 77.2

**IA has updated the CSR values for each county to CSR2.

*- CSR weighted average cannot be calculated on the current soils data, use prior data version for csr values.

*n: The aggregation method is "Weighted Average using major components"

*c: Using Capabilities Class Dominant Condition Aggregation Method

Soils data provided by USDA and NRCS.