

**Common Land Unit**  
 Common Land Unit  
 Tract Boundary

**Wetland Determination Identifiers**  
 ● Restricted Use  
 ▼ Limited Restrictions  
 ■ Exempt from Conservation Compliance Provisions

Cropland CLU's contain white text with a thin black outline;  
 Non-Cropland CLU's contain black text with a thin white outline

This box is applicable ONLY for certification maps.  
 Options only valid if checked.

- |   |  |
|---|--|
| <input type="checkbox"/> Shares - 100% OP | <input type="checkbox"/> All Crops - NI          |
| <input type="checkbox"/> CORN - YEL/GR    | <input type="checkbox"/> WHEAT - GR (SRW or SWW) |
| <input type="checkbox"/> SOYS - COM/GR    | <input type="checkbox"/> ALFALFA - FG or GZ      |
| <input type="checkbox"/> DRY BEANS - DE   | <input type="checkbox"/> MIXFG - FG or GZ        |

**2018 Program Year**  
 CLU Date: March 14, 2018  
 2016 NAIP Imagery

**Farm 9901**  
**Tract 9790**

United States Department of Agriculture (USDA) Farm Service Agency (FSA) maps are for FSA Program administration only. This map does not represent a legal survey or reflect actual ownership; rather it depicts the information provided directly from the producer and/or National Agricultural Imagery Program (NAIP) imagery. The producer accepts the data 'as is' and assumes all risks associated with its use. USDA-FSA assumes no responsibility for actual or consequential damage incurred as a result of any user's reliance on this data outside FSA Programs. Wetland identifiers do not represent the size, shape, or specific determination of the area. Refer to your original determination (CPA-026 and attached maps) for exact boundaries and determinations or contact USDA Natural Resources Conservation Service (NRCS).



**Common Land Unit**  
 Common Land Unit  
 Tract Boundary

**Wetland Determination Identifiers**  
 ● Restricted Use  
 ▽ Limited Restrictions  
 ■ Exempt from Conservation Compliance Provisions

Cropland CLU's contain white text with a thin black outline;  
 Non-Cropland CLU's contain black text with a thin white outline.

**This box is applicable ONLY for certification maps.**  
 Options only valid if checked.

<input type="checkbox"/> Shares - 100% OP	<input type="checkbox"/> All Crops - NI
<input type="checkbox"/> CORN - YEL/GR	<input type="checkbox"/> WHEAT - GR (SRW or SWW)
<input type="checkbox"/> SOYS - COM/GR	<input type="checkbox"/> ALFALFA - FG or GZ
<input type="checkbox"/> DRY BEANS - DE	<input type="checkbox"/> MIXFG - FG or GZ

**2018 Program Year**  
 CLU Date: March 14, 2018  
 2016 NAIP Imagery

**Farm 9548**  
**Tract 9395**

United States Department of Agriculture (USDA) Farm Service Agency (FSA) maps are for FSA Program administration only. This map does not represent a legal survey or reflect actual ownership; rather it depicts the information provided directly from the producer and/or National Agricultural Imagery Program (NAIP) imagery. The producer accepts the data 'as is' and assumes all risks associated with its use. USDA-FSA assumes no responsibility for actual or consequential damage incurred as a result of any user's reliance on this data outside FSA Programs. Wetland identifiers do not represent the size, shape, or specific determination of the area. Refer to your original determination (CPA-028 and attached maps) for exact boundaries and determinations or contact USDA Natural Resources Conservation Service (NRCS).

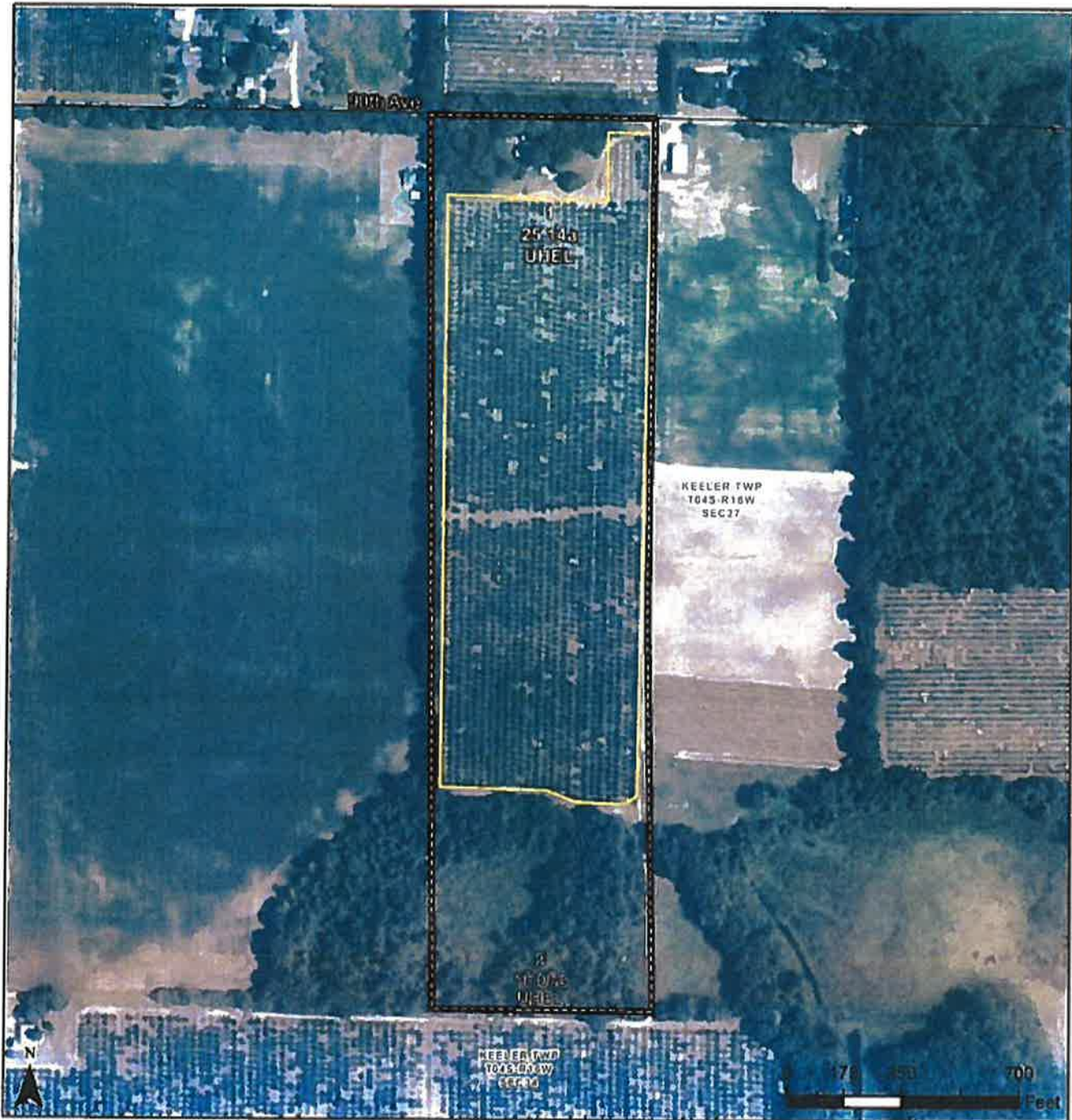

**Common Land Unit**  
 Common Land Unit  
 Tract Boundary

**Wetland Determination Identifiers**  
 ● Restricted Use  
 ▽ Limited Restrictions  
 ■ Exempt from Conservation Compliance Provisions

Cropland CLU's contain white text with a thin black outline;  
 Non-Cropland CLU's contain black text with a thin white outline

**This box is applicable ONLY for certification maps.**  
 Options only valid if checked.

<input type="checkbox"/> Shares - 100% OP	<input type="checkbox"/> All Crops - NI
<input type="checkbox"/> CORN - YEL/GR	<input type="checkbox"/> WHEAT - GR (SRW or SWW)
<input type="checkbox"/> SOYS - COM/GR	<input type="checkbox"/> ALFALFA - FG or GZ
<input type="checkbox"/> DRY BEANS - DE	<input type="checkbox"/> MIXFG - FG or GZ

**2018 Program Year**  
 CLU Date: March 14, 2018  
 2016 NAIP Imagery

**Farm 9902**  
**Tract 9791**

United States Department of Agriculture (USDA) Farm Service Agency (FSA) maps are for FSA Program administration only. This map does not represent a legal survey or reflect actual ownership; rather it depicts the information provided directly from the producer and/or National Agricultural Imagery Program (NAIP) imagery. The producer accepts the data 'as is' and assumes all risks associated with its use. USDA-FSA assumes no responsibility for actual or consequential damage incurred as a result of any user's reliance on this data outside FSA Programs. Wetland identifiers do not represent the size, shape, or specific determination of the area. Refer to your original determination (CPA-026 and attached maps) for exact boundaries and determinations or contact USDA Natural Resources Conservation Service (NRCS).



United States  
Department of  
Agriculture

# Cass County, Michigan



**Common Land Unit**

Common Land Unit

Tract Boundary

**Wetland Determination Identifiers**

Restricted Use

Limited Restrictions

Exempt from Conservation Compliance Provisions

Cropland CLU's contain white text with a thin black outline;  
Non-Cropland CLU's contain black text with a thin white outline

This box is applicable ONLY for certification maps.  
Options only valid if checked.

- |   |  |
|---|--|
| <input type="checkbox"/> Shares - 100% OP | <input type="checkbox"/> All Crops - NI          |
| <input type="checkbox"/> CORN - YEL/GR    | <input type="checkbox"/> WHEAT - GR (SRW or SSW) |
| <input type="checkbox"/> SOYS - COM/GR    | <input type="checkbox"/> ALFALFA - FG or GZ      |
| <input type="checkbox"/> DRY BEANS - DE   | <input type="checkbox"/> MIXFG - FG or GZ        |

**2018 Program Year**

CLU Date: March 14, 2018

2016 NAIP Imagery

**Farm 9548**

**Tract 8482**

United States Department of Agriculture (USDA) Farm Service Agency (FSA) maps are for FSA Program administration only. This map does not represent a legal survey or reflect actual ownership; rather it depicts the information provided directly from the producer and/or National Agricultural Imagery Program (NAIP) imagery. The producer accepts the data 'as is' and assumes all risks associated with its use. USDA-FSA assumes no responsibility for actual or consequential damage incurred as a result of any user's reliance on this data outside FSA Programs. Wetland identifiers do not represent the size, shape, or specific determination of the area. Refer to your original determination (CPA-028 and attached maps) for exact boundaries and determinations or contact USDA Natural Resources Conservation Service (NRCS).

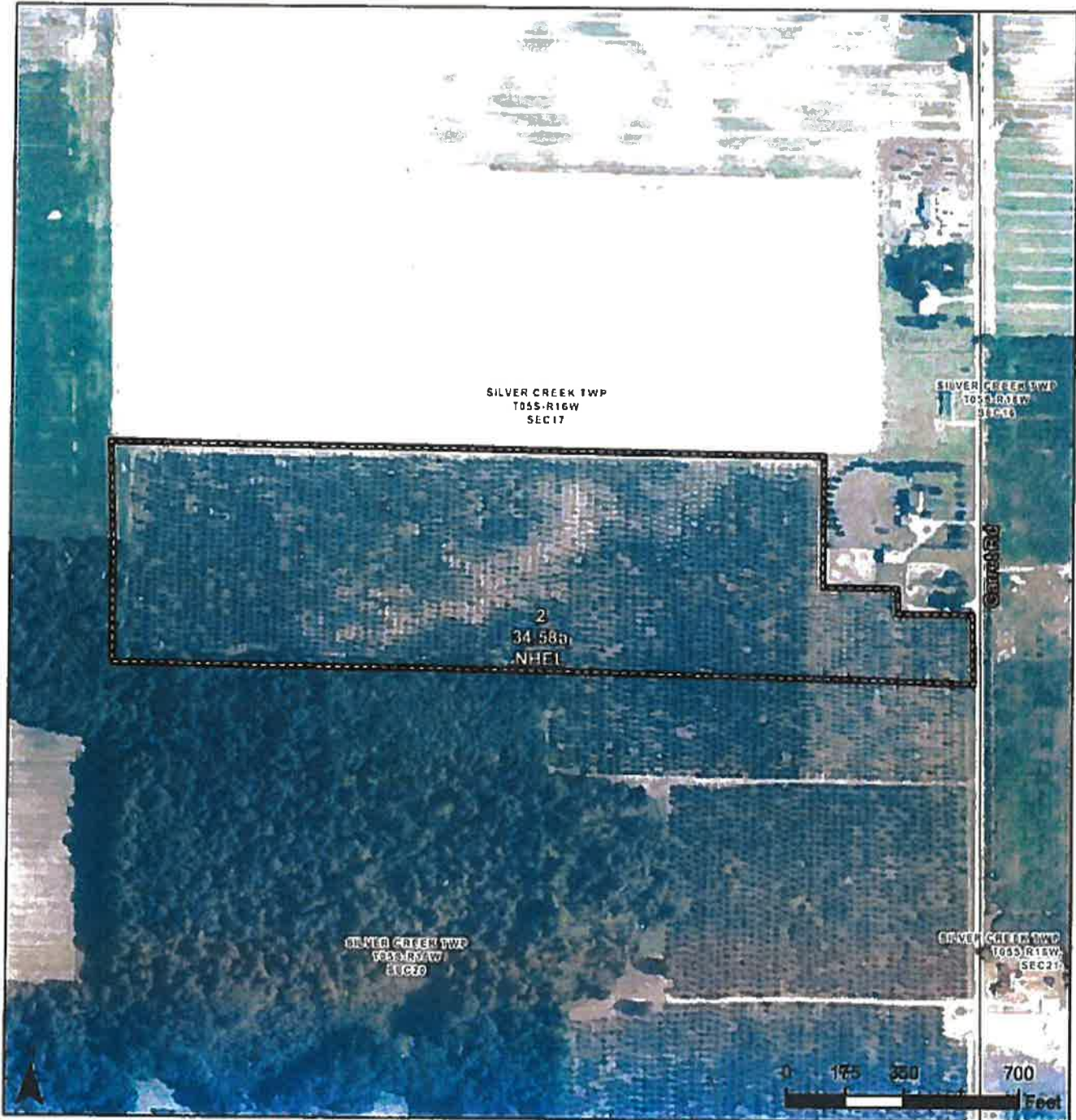

**Common Land Unit**  
 Common Land Unit  
 Tract Boundary

**Wetland Determination Identifiers**  
 Restricted Use  
 Limited Restrictions  
 Exempt from Conservation Compliance Provisions

Cropland CLU's contain white text with a thin black outline;  
 Non-Cropland CLU's contain black text with a thin white outline

This box is applicable ONLY for certification maps.  
 Options only valid if checked.

<input type="checkbox"/> Shares - 100% OP	<input type="checkbox"/> All Crops - NI
<input type="checkbox"/> CORN - YEL/GR	<input type="checkbox"/> WHEAT - GR (SRW or SWW)
<input type="checkbox"/> SOYS - COM/GR	<input type="checkbox"/> ALFALFA - FG or GZ
<input type="checkbox"/> DRY BEANS - DE	<input type="checkbox"/> MIXFG - FG or GZ

**2018 Program Year**  
 CLU Date: March 14, 2018  
 2016 NAIP Imagery

**Farm 8929**  
**Tract 8452**

United States Department of Agriculture (USDA) Farm Service Agency (FSA) maps are for FSA Program administration only. This map does not represent a legal survey or reflect actual ownership; rather it depicts the information provided directly from the producer and/or National Agricultural Imagery Program (NAIP) imagery. The producer accepts the data 'as is' and assumes all risks associated with its use. USDA-FSA assumes no responsibility for actual or consequential damage incurred as a result of any user's reliance on this data outside FSA Programs. Wetland identifiers do not represent the size, shape, or specific determination of the area. Refer to your original determination (CPA-028 and attached maps) for exact boundaries and determinations or contact USDA Natural Resources Conservation Service (NRCS).

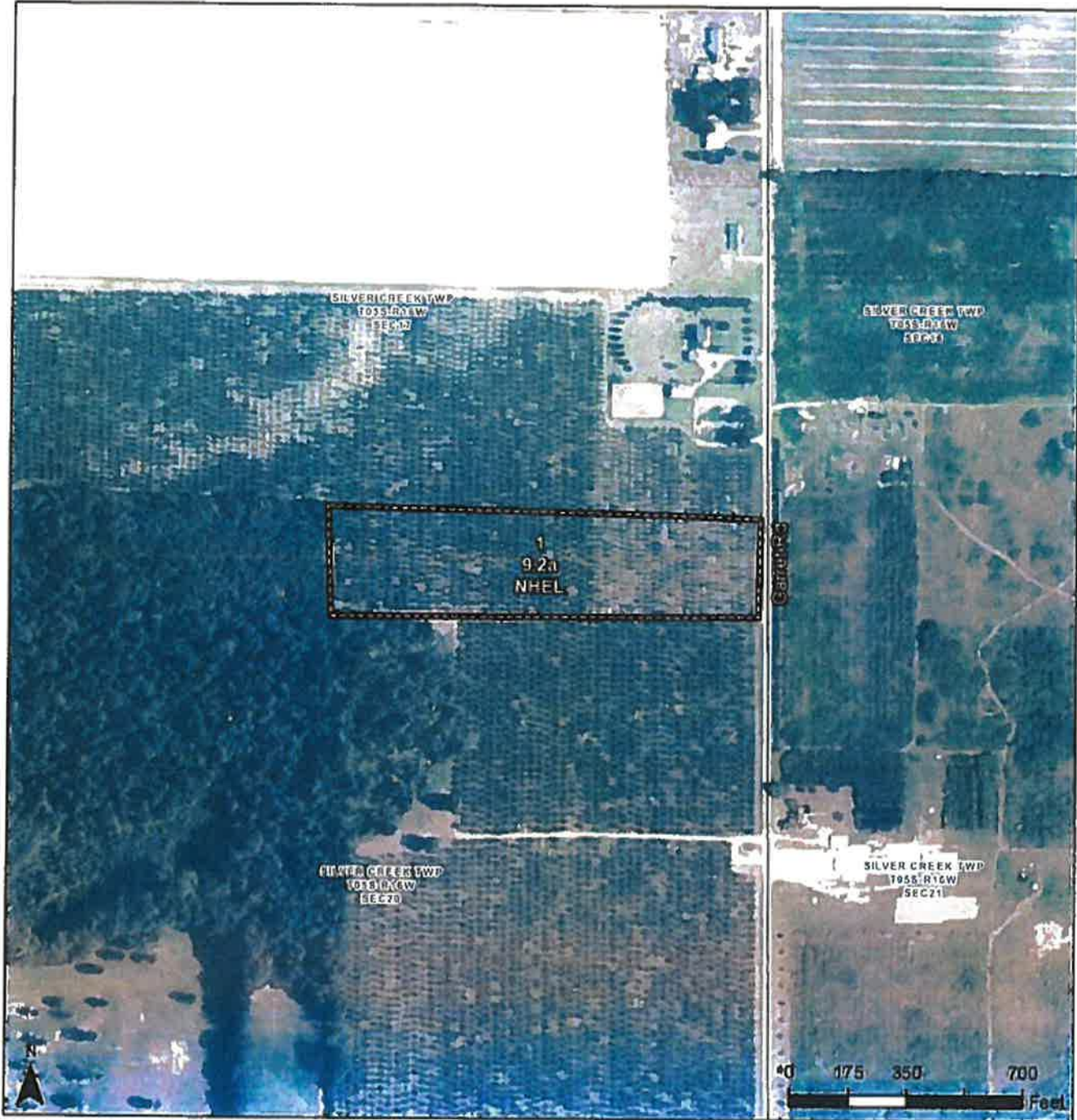

**Common Land Unit**  
 Common Land Unit  
 Tract Boundary

**Wetland Determination Identifiers**  
 ● Restricted Use  
 ▽ Limited Restrictions  
 ■ Exempt from Conservation Compliance Provisions

Cropland CLU's contain white text with a thin black outline;  
 Non-Cropland CLU's contain black text with a thin white outline.

This box is applicable ONLY for certification maps.  
 Options only valid if checked.

<input type="checkbox"/> Shares - 100% OP	<input type="checkbox"/> All Crops - NI
<input type="checkbox"/> CORN - YEL/GR	<input type="checkbox"/> WHEAT - GR (SRW or SWW)
<input type="checkbox"/> SOYS - COM/GR	<input type="checkbox"/> ALFALFA - FG or GZ
<input type="checkbox"/> DRY BEANS - DE	<input type="checkbox"/> MIXFG - FG or GZ

**2018 Program Year**  
 CLU Date: March 14, 2018  
 2016 NAIP Imagery

**Farm 8929**  
**Tract 8481**

United States Department of Agriculture (USDA) Farm Service Agency (FSA) maps are for FSA Program administration only. This map does not represent a legal survey or reflect actual ownership; rather it depicts the information provided directly from the producer and/or National Agricultural Imagery Program (NAIP) imagery. The producer accepts the data 'as is' and assumes all risks associated with its use. USDA-FSA assumes no responsibility for actual or consequential damage incurred as a result of any user's reliance on this data outside FSA Programs. Wetland identifiers do not represent the size, shape, or specific determination of the area. Refer to your original determination (CPA-026 and attached maps) for exact boundaries and determinations or contact USDA Natural Resources Conservation Service (NRCS).