

# Soils Map

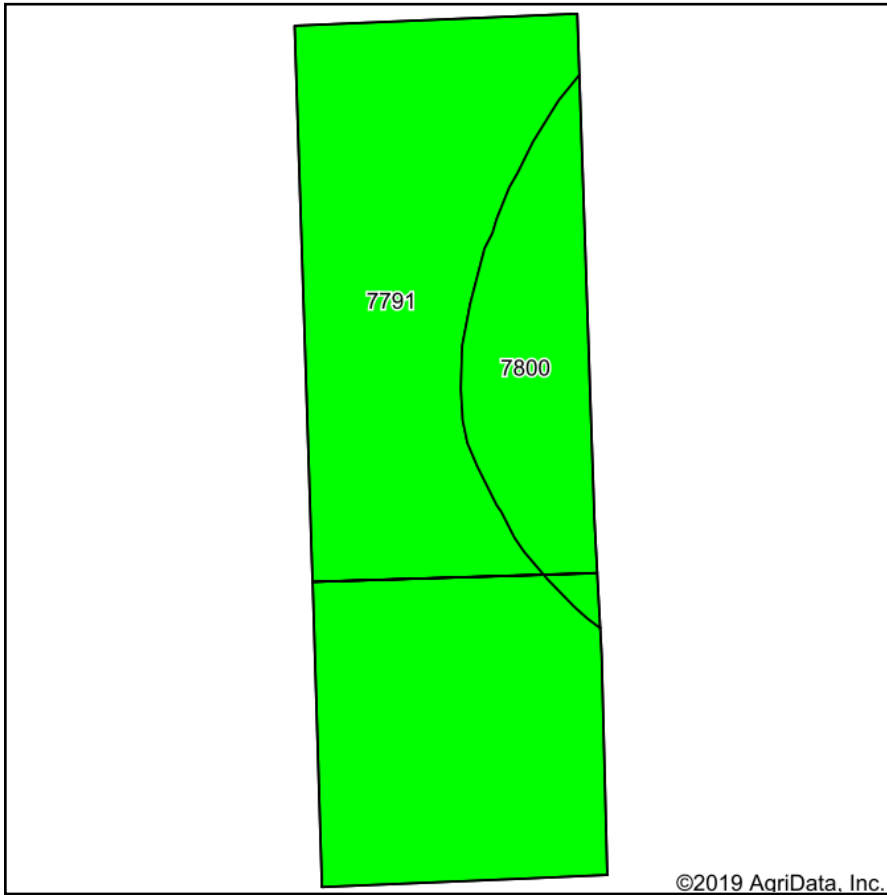

Soils data provided by USDA and NRCS.

©2019 AgriData, Inc.

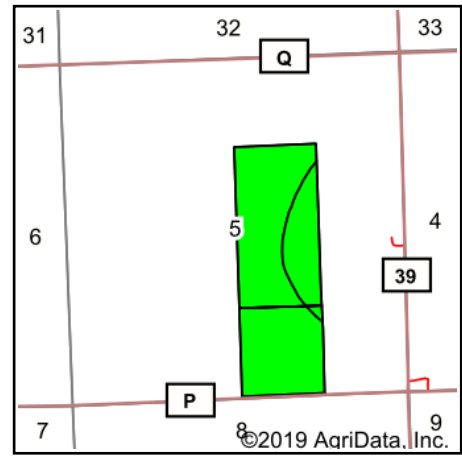

State: **Nebraska**  
 County: **Burt**  
 Location: **5-22N-11E**  
 Township: **Riverside**  
 Acres: **118**  
 Date: **10/15/2019**



Maps Provided By:



Area Symbol: NE021. Soil Area Version: 17							
Code	Soil Description	Acres	Percent of field	Non-Irr Class Legend	Non-Irr Class *c	Irr Class *c	*n NCCPI Overall
7791	Luton silty clay, rarely flooded	95.29	80.8%		IIIw	IIIw	50
7800	Owego silty clay, occasionally flooded	22.71	19.2%		IIIw	IIIw	54
<b>Weighted Average</b>							<b>*n 50.8</b>

\*n: The aggregation method is "Weighted Average using major components"

\*c: Using Capabilities Class Dominant Condition Aggregation Method

Soils data provided by USDA and NRCS.