

# Tillable Soils Map

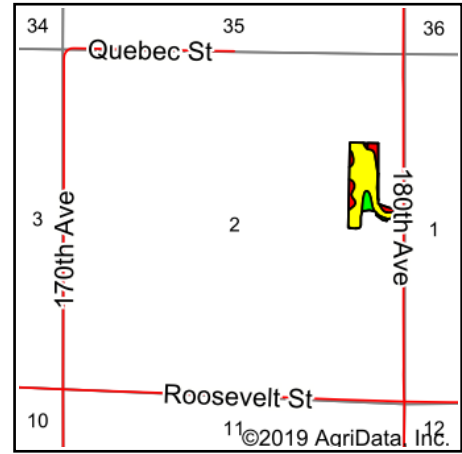

State: **Iowa**  
 County: **Warren**  
 Location: **2-74N-23W**  
 Township: **Liberty**  
 Acres: **13.58**  
 Date: **10/16/2019**

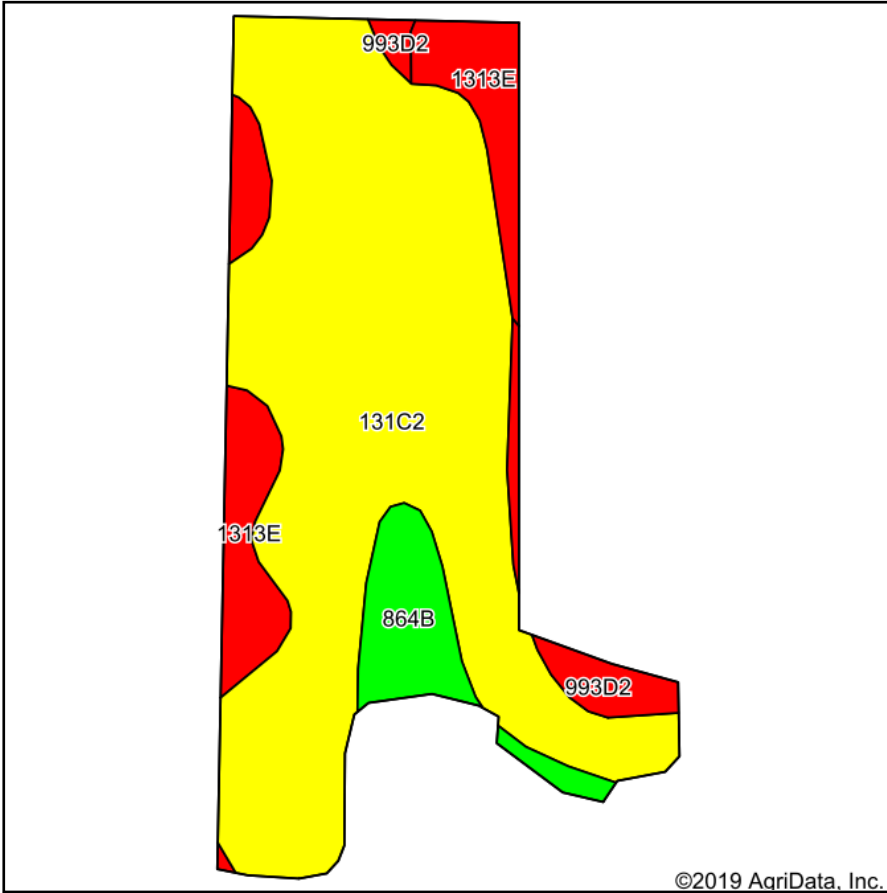

Maps Provided By:



Soils data provided by USDA and NRCS.

©2019 AgriData, Inc.

© AgriData, Inc. 2019

www.AgriDataInc.com

Area Symbol: IA181. Soil Area Version: 23										
Code	Soil Description	Acres	Percent of field	CSR2 Legend	Non-Irr Class *c	CSR2**	CSR	*n NCCPI Overall	*n NCCPI Soybeans	
131C2	Pershing silt loam, 5 to 9 percent slopes, moderately eroded	10.17	74.9%	Yellow	IIIe	62	50	60	49	
1313E	Munterville silt loam, 14 to 18 percent slopes	1.81	13.3%	Red	VIIe	25	10	55	48	
864B	Grundy silty clay loam, 2 to 5 percent slopes	1.04	7.7%	Green	Ile	72	82	78	70	
993D2	Armstrong-Gara loams, 9 to 14 percent slopes, moderately eroded	0.56	4.1%	Red	IVe	23	20	62	46	
<b>Weighted Average</b>						<b>56.2</b>	<b>45.9</b>	<b>*n 60.8</b>	<b>*n 50.4</b>	

\*\*IA has updated the CSR values for each county to CSR2.

\*n: The aggregation method is "Weighted Average using major components"

\*c: Using Capabilities Class Dominant Condition Aggregation Method

Soils data provided by USDA and NRCS.