

Soils Map

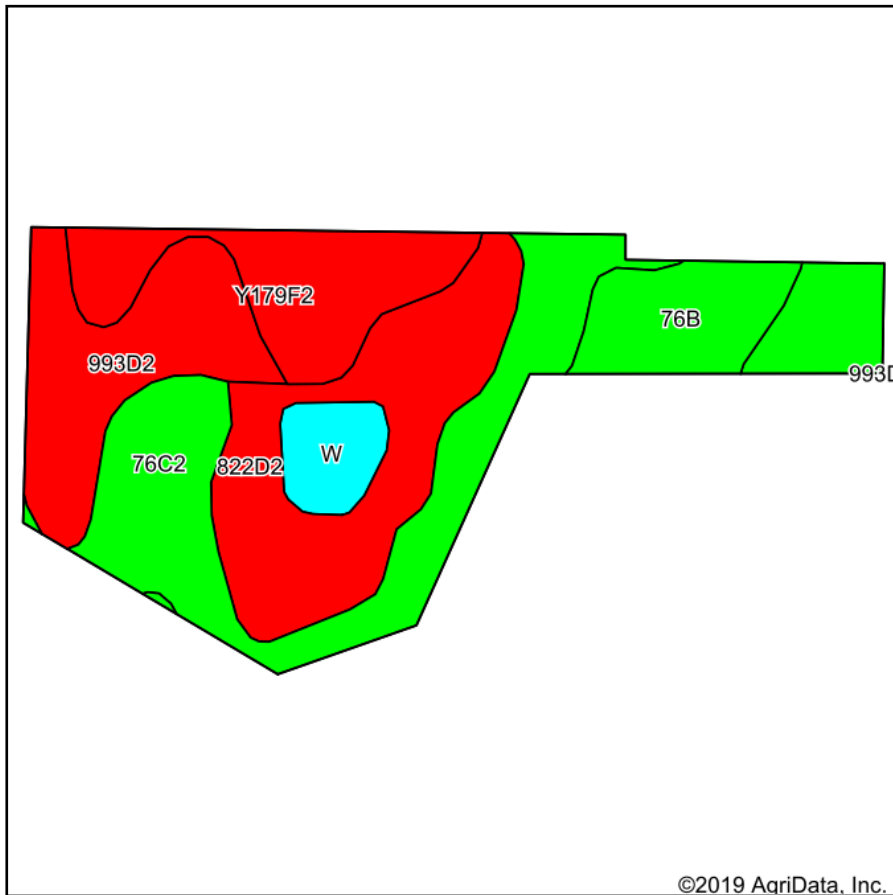

Soils data provided by USDA and NRCS.

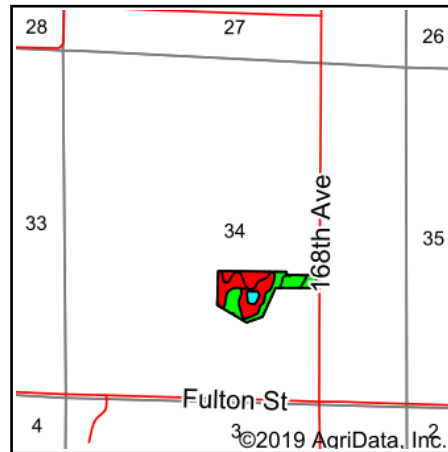

State: **Iowa**
 County: **Warren**
 Location: **34-77N-23W**
 Township: **Palmyra**
 Acres: **16.26**
 Date: **10/24/2019**



Maps Provided By:



© AgriData, Inc. 2019

www.AgriDataInc.com

Area Symbol: IA181, Soil Area Version: 23										
Code	Soil Description	Acres	Percent of field	CSR2 Legend	Non-Irr Class *c	CSR2**	CSR	*n NCCPI Overall	*n NCCPI Soybeans	
76C2	Ladoga silt loam, dissected till plain, 5 to 9 percent slopes, eroded	5.13	31.5%		IIIe	75	65	64	63	
822D2	Lamoni silty clay loam, 9 to 14 percent slopes, eroded	3.78	23.2%		IVe	10	15	53	40	
993D2	Armstrong-Gara loams, 9 to 14 percent slopes, moderately eroded	2.78	17.1%		IVe	23	20	62	46	
Y179F2	Gara loam, dissected till plain, 18 to 25 percent slopes, eroded	2.32	14.3%		VIIe	16		50	34	
76B	Ladoga silt loam, 2 to 5 percent slopes	1.50	9.2%		Ile	86	85	82	78	
W	Water	0.75	4.6%			0	0		0	
Weighted Average						40.1	*-	*n 57.8	*n 49.1	

**IA has updated the CSR values for each county to CSR2.

*- CSR weighted average cannot be calculated on the current soils data, use prior data version for csr values.

*n: The aggregation method is "Weighted Average using major components"

*c: Using Capabilities Class Dominant Condition Aggregation Method

Soils data provided by USDA and NRCS.