

LAND FOR SALE

LISTING #14778

244 ACRES M/L
WINNEBAGO COUNTY, ILLINOIS

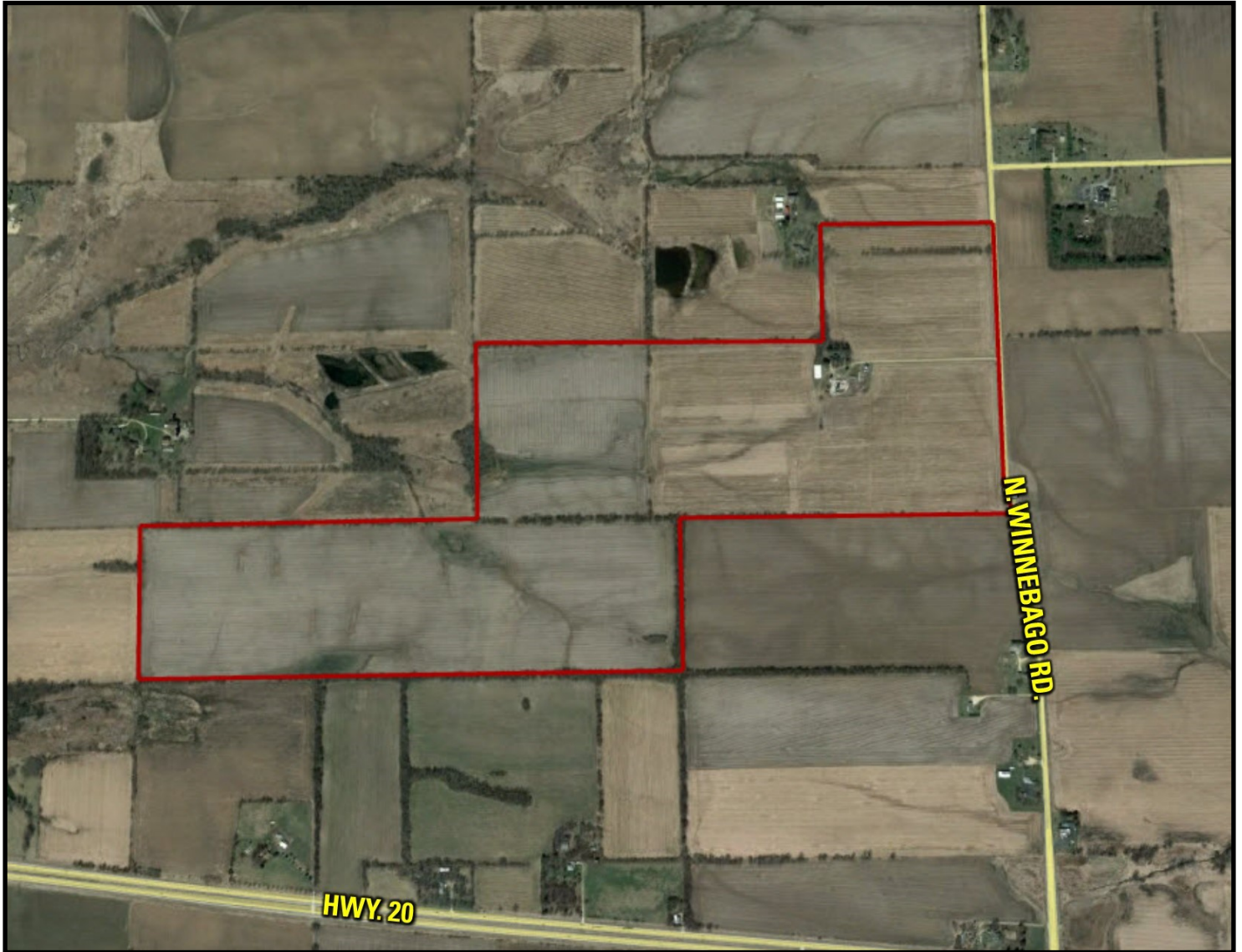

DOUGLAS R. YEGGE

C: 563-320-9900
O: 563-659-8185
Doug@PeoplesCompany.com

ALAN MCNEIL

C: 563-321-1125
O: 563-659-8185
Alan@PeoplesCompany.com

YEGGEMCNEILLAND.COM

PeoplesCompany.com
563.659.8185

700 6th Ave
DeWitt, Iowa 52742

LAND FOR SALE

LEGAL DESCRIPTION:

See attached legal description

Westphal Trust, 244 Acres M/L, Winnebago County, IL

COMMENTS & BUILDING INFORMATION:

Peoples Company is proud to present 244 acres m/l of quality farmland located in Winnebago Co. just West of Rockford Illinois. The farm consists of 237.19 cropland acres and carries a PI of 116 with soil types; Griswold and Winnebago Silt Loams. The farm is located two miles North of Winnebago, Illinois, in Sections 32, Burritt Township and Sections 5 and 6 of Winnebago Township, Winnebago Co. Illinois.

Yield maps available upon request

TO CONTACT LISTING AGENT:

Call: **Douglas R. Yegge**
 Cell: 563.320.9900
 Office: 563.659.8185
 Doug@PeoplesCompany.com

Call: **Alan McNeil**
 Cell: 563.321-1125
 Office: 563.659.8185
 Alan@PeoplesCompany.com

Yeggemcneilland.com

LEASE/FSA INFORMATION:

Rented for the 2020 crop year.

| | |
|------------------------------|-------------------------|
| TOTAL ACRES: | 244 |
| PRICE: | \$1,952,000 |
| Price Per Acre: | \$8,000 |
| Owner: | Westphal Trust |
| Operator: | Petersen Daly Farms |
| County & State: | Winnebago, Illinois |
| Location: | Winnebago |
| Possession Date: | At Closing |
| Drainage Info: | Tile and Natural |
| Average Productivity: | 116 |
| Taxable Acres: | 243.95 |
| Net RE Taxes: | 8,843.92 |
| Taxes Payable In: | 2020 |
| Topography: | Level to gently rolling |

F.S.A. INFORMATION:

| | |
|-------------------------------|--------|
| Farmland: | 241.75 |
| Crop Acres: | 237.19 |
| Effective DCP Cropland | 237.19 |
| CRP Acres: | 0 |
| Corn Base: | 163.94 |
| Corn Yield: | 135 |
| Soybean Base: | 70.46 |
| Soybean Yield: | 41 |

APPROXIMATE BREAKDOWN OF ACRES:

| | |
|------------------------|--------|
| Total Acres: | 244 |
| Tillable Acres: | 237.19 |
| CRP Acres: | 0 |
| Farmstead: | 4 |
| Roads: | 1 |
| Waterways: | 1 |
| Timber: | 1 |
| Pasture: | 0 |

PeoplesCompany.com
563.659.8185

700 6th Ave
 DeWitt, Iowa 52742

LEGAL DESCRIPTION

The South East Quarter (1/4) of the South West Quarter (1/4) of Section 32 in Township Twenty-seven (27), North of Range Eleven (11) East of the Fourth (4th) PM: Also the South Half (1/2) of the South east Quarter (1/4) of said Section Thirty-two (32) in the Township and Range aforesaid: Also the South Half (1/2) of the North East Quarter (1/4) of the South East Quarter (1/4) of said Section Thirty-two (32) in the Township and Range aforesaid.

The North Half (1/2) of the North West Quarter (1/4) of Section Five (5) in Township Twenty-six (26) North, Range Eleven (11) East of the Fourth (4) PM; Also the North East Quarter (1/4) of the North East Quarter (1/4) of Section 6 in township Twenty-six (26) North, Eleven (11) East of the Fourth (4th) PM, situated in the County of Winnebago and State of Illinois.

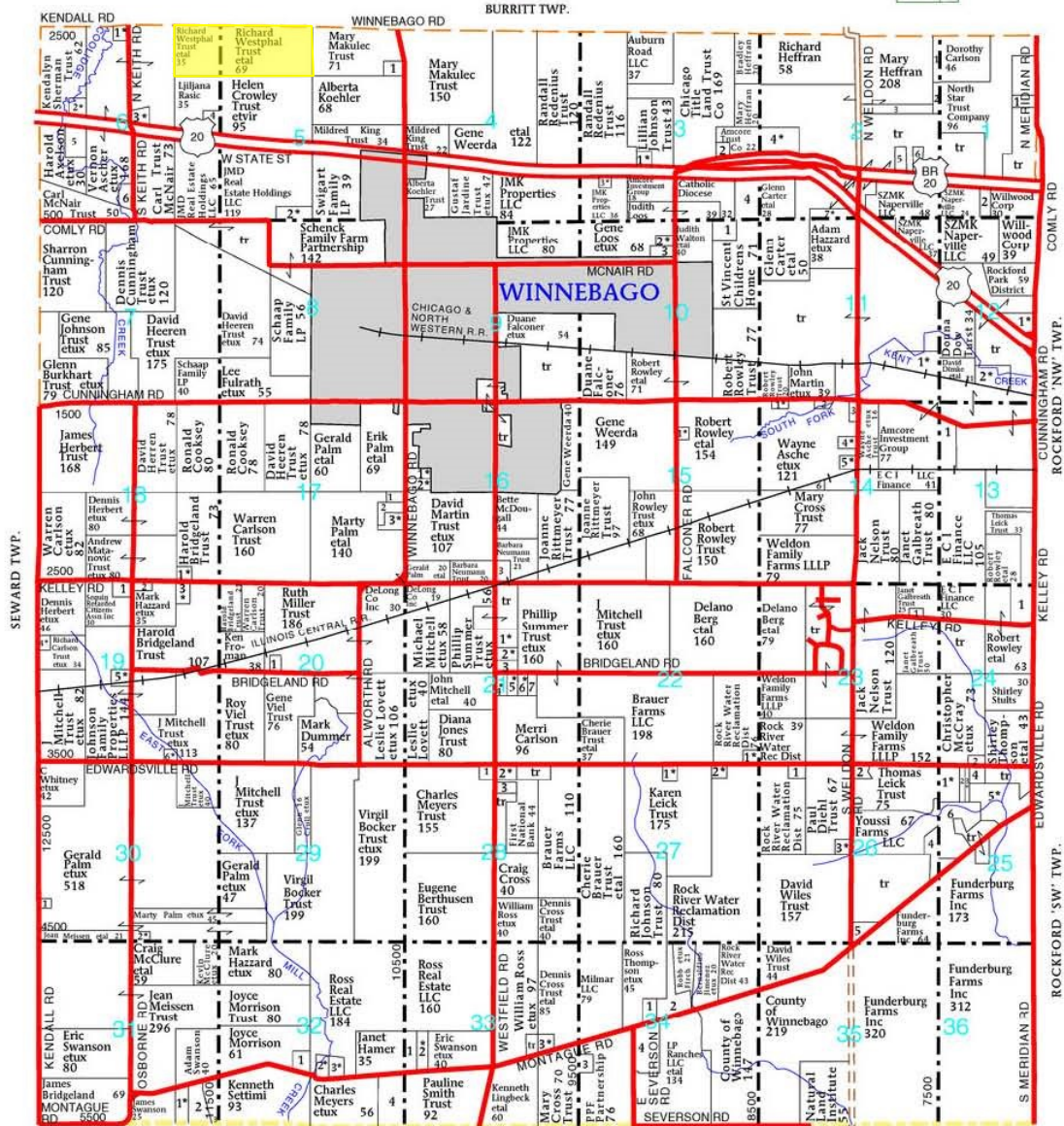

OGLE CO.

WINNEBAGO TOWNSHIP**SECTION 1**

1. Pellegrino Trust, Maryann 9
2. S C I Services Inc 9

SECTION 2

1. Carlson, Dorothy 10
2. North Star Trust Co 6
3. Allabaugh, Brian 19
4. Whitehead Trust, Philip 20

SECTION 3

5. Route 20 Rockford LLC 9
6. Dow Trust, Dori 8
7. Tracey, John 9

SECTION 4

1. Johnson, Leland 5
2. Murphy Trust, Bonnie 5
3. Koning, Ralph 5
4. St Vincents Childrens Home 21

SECTION 5

1. Gratto, Mary 5
2. Weerda, Gene 10

SECTION 6

1. Baker, Michael 5
2. Steiner, David 10
3. Steiner, David 10
4. Charapata, Betty 7
5. Schaap Family LP 20
6. Ascher III, William 11

SECTION 10

1. Catholic Diocese 10
2. Bachman, Francis 6
3. Mason, David 6

SECTION 11

1. Dimke, David 9

SECTION 12

1. Gearhart, Dennis 17
2. Rosenquist Trust, Gerald 19

SECTION 13

1. Lundberg Trust, Caryn 10

SECTION 14

1. Peters, Roger 5
2. Ascher, Aaron 5
3. Ascher, Aaron 5
4. Anderson, Robert 6

SECTION 15

5. Wendler, Robert 5
6. Wendler, William 5

SECTION 16

1. Bauer, Edward 5
2. Abate, Richard 5
3. Oakley, Myron 5
3. Cross, Dennis 8

SECTION 17

1. Snyder Trust 5
2. Palm, Barry 7
3. Palm, Gerald 8

SECTION 18

1. Remer Trust, Richard 5

SECTION 19

1. Retarded Childrens Home 10
2. Meling, Jay 5
3. Smith, John 8

SECTION 20

4. Targosz, Andrew 6
5. Johnson, Daniel 5
6. Mitchell, Michael 5

SECTION 21

1. Mennegna Trust, Julie 5

SECTION 22

1. Fitz, Barry 7
2. Hodgdon, Daniel 5
3. Rohrschneider, David 5
4. Weaver, Kevin 5
5. Lee, Suzanne 5
6. Damato, Sam 5
7. Olson, Janice 5

SECTION 23

1. Barrick Trust, Janet 5
1. LaSalle Bank 5

SECTION 24

1. Leick Trust, Thomas 11
2. McCray, Bryan 6

SECTION 25

1. Reuter, Richard 10
2. Watson, Scott 5
3. Altamore, Joseph 5
4. Altamore, Joseph 7
5. Thompson, Ronald 23
6. Gulke, Gerald 24

SECTION 26

1. Robinson, James 5
2. Youssi Farms LLC 7

3. Prill, Donald 5
4. Stormont Trust, Mary 11
5. Rittner, Christina 6

SECTION 27

1. Derango, Christopher 5
2. Moore, Shawn 5

SECTION 28

1. Konstant Trust, Lester 5
2. Schultz, Eric 5
3. Gray, W 12

SECTION 30

1. Connors, Donna 5
2. Kuczynski, Thomas 5

SECTION 31

1. Gesin, Daniel 8
2. Martin Trust, Robert 13
3. Martin, Matthew 11

SECTION 32

1. Morrison, Karin 6
2. Swartz, Glen 5
3. Kittle, Daniel 5
4. Kliebe Trust 12

SECTION 33

1. Childers, Debra 5

2. Reamer Jr Trust, Charles 5
3. Dyreson, Raymond 5

SECTION 34

1. Johnson Trust, Richard 19
2. Johnson Trust, Richard 27
3. Behmer Trust, Margaret 5
4. Chicago Title Land Trust 34

T-27-N

BURRITT PLAT

R-11-E

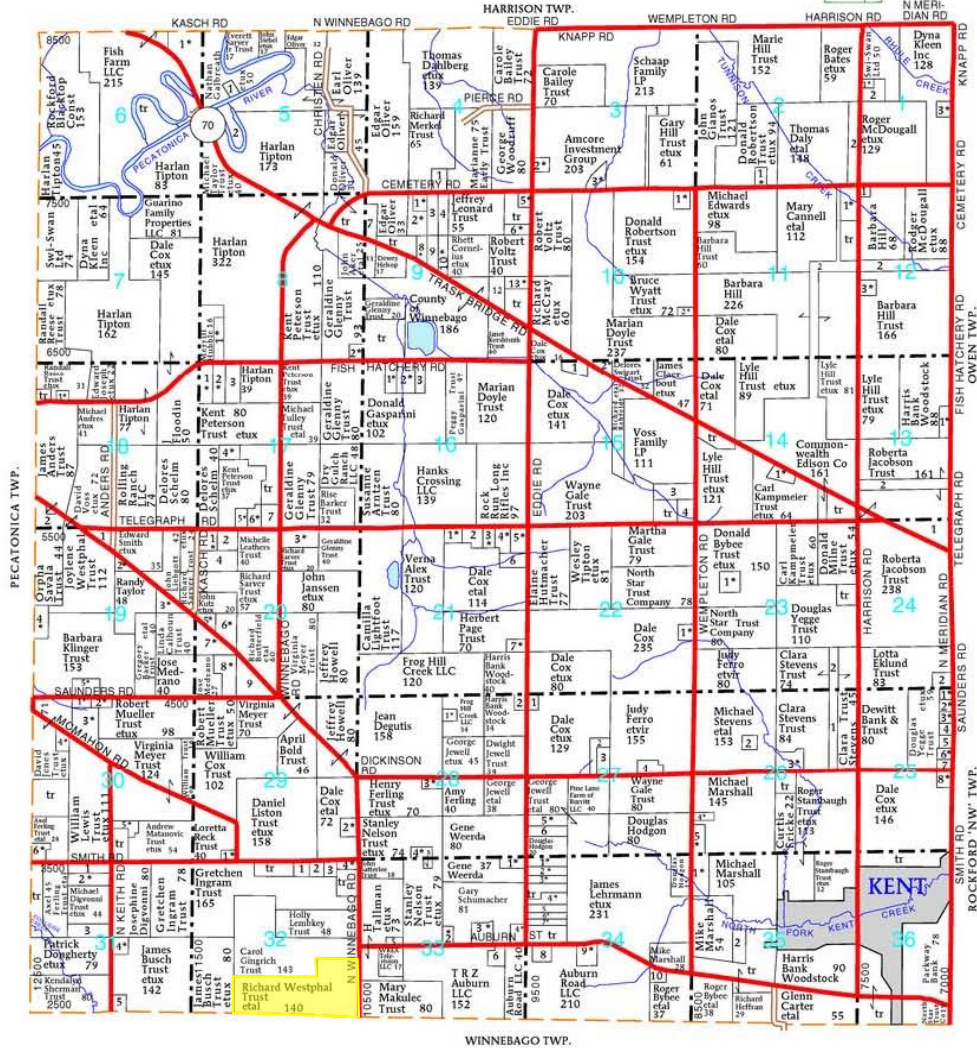
**BURRITT TOWNSHIP****SECTION 1**

1. Helwig, Michael 5
2. Dyna Kleen Inc 15
3. Murray, Raymond 5

SECTION 2

1. Tucker, Mark 6
2. Commonwealth Edison Co 17

SECTION 3

1. Mercer, Alexandria 10
2. Crandall, Michael 8

SECTION 4

1. Merkell Trust, Roxie 10

SECTION 5

1. Fry, Garrick 6
2. Sarver, Jerry 9

SECTION 6

1. Galbreath, Nathan 27

SECTION 8

1. White, Mark 8
2. Metras, Christopher 6

SECTION 9

1. Griffin, John 5
2. Marshall, Paul 15
3. Dirks, Gerhard 10
4. Bank of America 10
5. Lane, Jackie 5
6. Hutcheson, Victor 5
7. Betian, Robin 8
8. Krzyzek, Chad 7

9. Dalgard, Frederick 10
10. Emenecker, Dennis 10
11. Aker, John 8
12. Kidd, Donald 7
13. Williams, Bonnie 5

SECTION 10

1. Edwards, Michael 6
2. Hoople, Fred 5

SECTION 11

1. Daly, Christopher 11
2. Commonwealth Edison Co 35

SECTION 12

1. Sarantas, Romualdas 5
2. Edison Commonwealth Co 12

SECTION 13

1. Hill Trust, Lyle 6

SECTION 14

1. Briseno, Victor 8
2. Commonwealth Edison Co 13

SECTION 15

1. Amador, Jamie 10
2. Fonnanne, Lance 7
3. Doyle Trust, Marian 5
4. Woolever, Jeffrey 10
5. Hodgson, Douglas 10

SECTION 16

1. Gasparini, Marc 8
2. Gasparini, John 11
3. Gasparini Trust, Peggy 5

3. Gasparini Trust, Peggy 5

SECTION 17

1. Peterson, Roger 7
2. Halvorson, Gary 9
3. Reinmann, Kendall 6
4. Walker, Thomas 11
5. Keller Trust, Duane 5
6. Brueggeman Trust, Gary 7

SECTION 18

7. Ross, Brandon 13

SECTION 19

1. Swigart Trust, Delores 6
2. Savala Trust, Orpha 9

SECTION 20

1. Ferguson, Michael 6
2. Gipe, Donald 5
3. Mulrooney, Gregory 11
4. Maynard, John 14
5. Klinger, Robb 8

SECTION 21

1. Edwards, Charles 5
2. Gulotta Trust, Virginia 5
3. Hernandez, Raymond 5
4. Fulcer Jr, Lloyd 5
5. Hermansen, Brian 5
6. Fetterly IV, Ralph 6
7. DYN Residential Holdings LLC 6
8. Cox, Douglas 7

SECTION 22

1. Delang, Daniel 10
2. Commonwealth Edison Co 6

SECTION 23

1. Bageanis, Louis 14
2. Gustafson Trust, Deborah 5

SECTION 24

1. Commonweath Edison Co 13

SECTION 25

1. Maavich, Jim 6
2. Landlot, Sharon 10
3. Frampton, Kenneth 5
4. Estes, Charles 5
5. Warner, Shawn 5
6. Hofelder Trust, Theresa 5
7. Musser Trust, Scott 8

SECTION 26

1. Hungness, Marshall 5

SECTION 27

1. Delang, Daniel 10
2. Commonwealth Edison Co 6

SECTION 28

1. Fisher, Leon 6
2. Kubik, Kathryn 6
3. Rasmussen, Steve 5
4. Ruiz Trust, Kenneth 6

SECTION 29

1. Johnson, Richard 6
2. Penticoff, Richard 8

SECTION 30

1. Prebula, Jim 8
2. Lathom Trust, Warren 10
3. Mueller, Robert 21
4. Lathom, Warren 10
5. Peterson Trust, Russell 12
6. Ferling, Eugene 16
7. Stringer, Janet 10
8. Storck, Reimund 9

SECTION 31

1. Sharp Jr, Robert 5
2. Pierce, Terry 18
3. Hickenbottom, Eric 5
4. Marshall, Michael 6
5. Miller Jr Trust, Lewis 5
6. Arnett, Philip 5
7. Richardson, James 5
8. Salamone, Rosario 5
9. Larson, Paul 14
10. Foster, Terry 6
11. Mickelson, Richard 6
12. Hawkins, Sarah 10
13. McWilliams, Donald 5
14. Kampmeier, Mark 8
15. Campbell, James 6
16. Clay, Robert 6
17. Bean, Richard 6
18. Schiess, Jennifer 9
19. Amcore Investment Group 8
20. Holder, Kevin 8
21. Brouillard, Pamela 8
22. Schlais Trust, Jeffrey 7
23. Olson, Gary 12
24. Jessen, Jeremiah 5
25. Marshall Trust, Michael 15
26. Butts, Tex 10

SECTION 32

1. Miller Jr Trust, Lewis 5
2. Arnett, Philip 5
3. Richardson, James 5
4. Salamone, Rosario 5
5. Larson, Paul 14
6. Foster, Terry 6
7. Mickelson, Richard 6
8. Hawkins, Sarah 10
9. McWilliams, Donald 5
10. Kampmeier, Mark 8
11. Campbell, James 6
12. Clay, Robert 6
13. Bean, Richard 6
14. Schiess, Jennifer 9
15. Amcore Investment Group 8
16. Holder, Kevin 8
17. Brouillard, Pamela 8
18. Schlais Trust, Jeffrey 7
19. Olson, Gary 12
20. Jessen, Jeremiah 5
21. Marshall Trust, Michael 15
22. Butts, Tex 10

SECTION 33

1. Larson, Paul 14
2. Foster, Terry 6
3. Mickelson, Richard 6
4. Hawkins, Sarah 10
5. McWilliams, Donald 5
6. Kampmeier, Mark 8
7. Campbell, James 6
8. Clay, Robert 6
9. Bean, Richard 6
10. Schiess, Jennifer 9
11. Amcore Investment Group 8
12. Holder, Kevin 8
13. Brouillard, Pamela 8
14. Schlais Trust, Jeffrey 7
15. Olson, Gary 12
16. Jessen, Jeremiah 5
17. Marshall Trust, Michael 15
18. Butts, Tex 10

SECTION 34

1. Campbell, James 6
2. Clay, Robert 6
3. Bean, Richard 6
4. Schiess, Jennifer 9
5. Amcore Investment Group 8
6. Holder, Kevin 8
7. Brouillard, Pamela 8
8. Schlais Trust, Jeffrey 7
9. Olson, Gary 12
10. Jessen, Jeremiah 5
11. Marshall Trust, Michael 15
12. Butts, Tex 10

SECTION 35

1. Marshall Trust, Michael 15
2. Butts, Tex 10

SECTION 36

1. Marshall Trust, Michael 15
2. Butts, Tex 10

© Farm & Home Publishers, Ltd.

26

WINNEBAGO CO., IL

Aerial Map - Total Acres

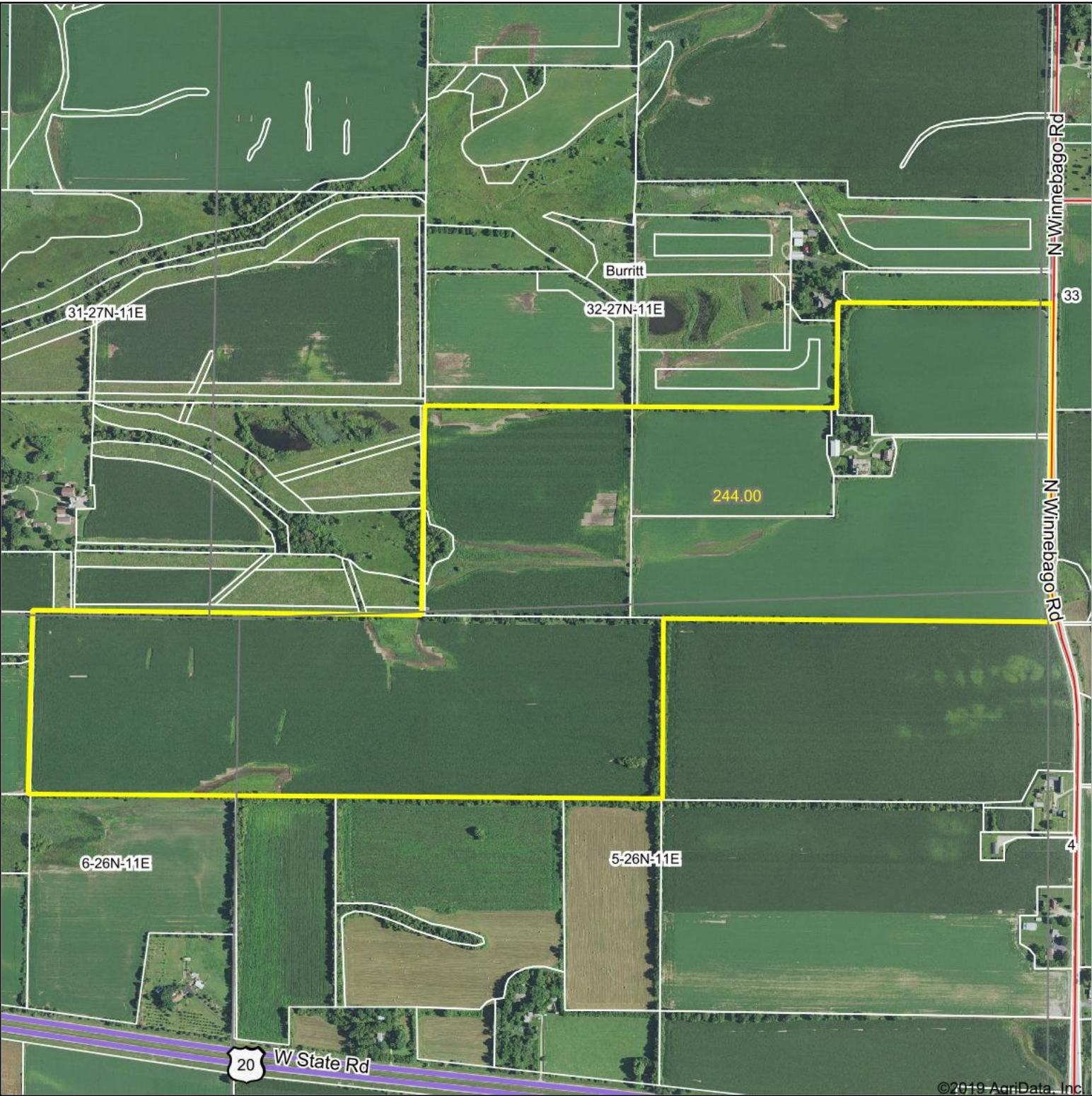



Map Center: 42° 17' 28.17, -89° 15' 15.31

0ft 978ft 1955ft

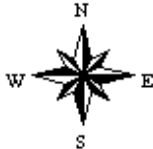

11/26/2019

32-27N-11E
Winnebago County
Illinois

Maps Provided By:



© AgriData, Inc. 2019 www.AgriDataInc.com

Field borders provided by Farm Service Agency as of 5/21/2008. Soils data provided by University of Illinois at Champaign-Urbana.

Soils Map - Total Acres

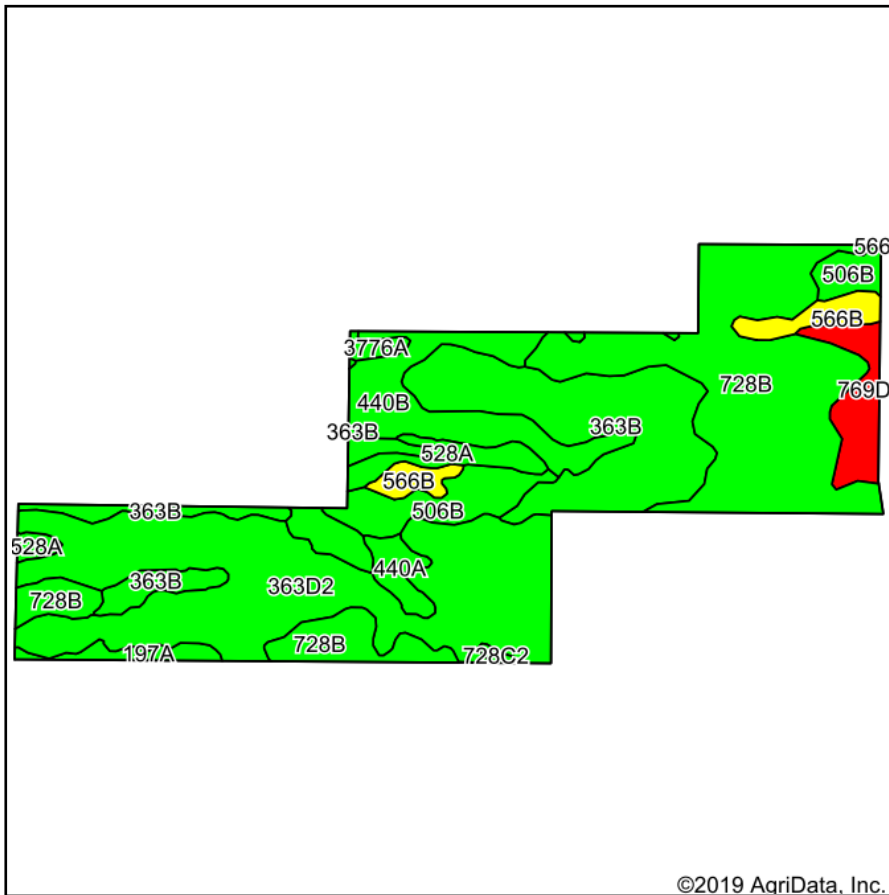

Soils data provided by USDA and NRCS.

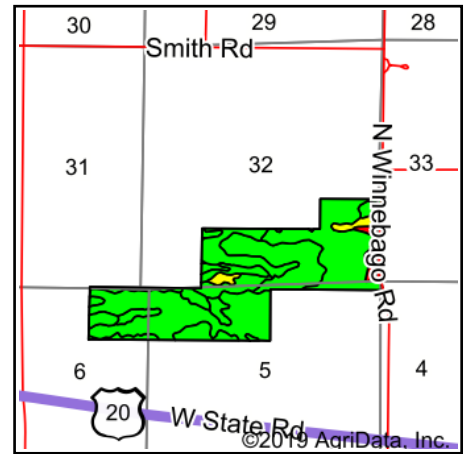

State: **Illinois**
 County: **Winnebago**
 Location: **32-27N-11E**
 Township: **Burritt**
 Acres: **244**
 Date: **11/26/2019**

PC PEOPLES
 COMPANY
 INNOVATIVE. REAL ESTATE. SOLUTIONS.

Maps Provided By:

surety
 CUSTOMIZED ONLINE MAPPING
 © AgriData, Inc. 2019 www.AgriDataInc.com



| Area Symbol: IL201. Soil Area Version: 15 | | | | | | | | | | |
|---|---|-------|------------------|-------------------------------------|-----------|---------------|------------|------------------------|-------------------------------|--|
| Code | Soil Description | Acres | Percent of field | Il. State Productivity Index Legend | Corn Bu/A | Soybeans Bu/A | Wheat Bu/A | Oats Bu/A ^b | Alfalfa ^d hay, T/A | Crop productivity index for optimum management |
| **363D2 | Griswold loam, 6 to 12 percent slopes, eroded | 69.19 | 28.4% | | **145 | **48 | **60 | **72 | **4.44 | **109 |
| **728B | Winnebago silt loam, 2 to 5 percent slopes | 64.81 | 26.6% | | **162 | **53 | **65 | **83 | **4.72 | **121 |
| **363B | Griswold loam, 2 to 4 percent slopes | 42.20 | 17.3% | | **154 | **51 | **63 | **76 | **4.72 | **116 |
| **440B | Jasper silt loam, 2 to 5 percent slopes | 18.40 | 7.5% | | **173 | **56 | **70 | **93 | **5.71 | **129 |
| **506B | Hitt silt loam, 2 to 5 percent slopes | 13.41 | 5.5% | | **156 | **52 | **62 | **82 | **4.59 | **117 |
| 528A | Lahoguess loam, 0 to 2 percent slopes | 10.35 | 4.2% | | 170 | 55 | 65 | 88 | 0.00 | 126 |
| **769D | Edmund silt loam, 6 to 12 percent slopes | 8.06 | 3.3% | | **112 | **39 | **53 | **61 | **2.76 | **85 |
| **566B | Rockton and Dodgeville soils, 2 to 5 percent slopes | 7.13 | 2.9% | | **134 | **46 | **59 | **72 | **3.90 | **102 |
| 440A | Jasper silt loam, 0 to 2 percent slopes | 3.85 | 1.6% | | 175 | 57 | 71 | 94 | 5.77 | 130 |
| 197A | Troxel silt loam, 0 to 2 percent slopes | 2.95 | 1.2% | | 191 | 60 | 73 | 100 | 6.90 | 140 |
| 1777A | Adrian muck, undrained, 0 to 2 percent slopes, frequently flooded | 1.75 | 0.7% | | 146 | 49 | 0 | 0 | 0.00 | 110 |
| 3776A | Comfrey loam, 0 to 2 percent slopes, frequently flooded | 1.41 | 0.6% | | 185 | 61 | 69 | 89 | 0.00 | 138 |
| **728C2 | Winnebago silt loam, 5 to 10 percent slopes, eroded | 0.49 | 0.2% | | **153 | **50 | **61 | **78 | **4.44 | **113 |
| Weighted Average | | | | | 154.7 | 51 | 62.6 | 78.3 | 4.40 | 116 |

Table: Optimum Crop Productivity Ratings for Illinois Soil by K.R. Olson and J.M. Lang, Office of Research, ACES, University of Illinois at Champaign-Urbana. Version: 1/2/2012 Amended Table S2 B811

Crop yields and productivity indices for optimum management (B811) are maintained at the following NRES web site: <http://soilproductivity.nres.illinois.edu/>

** Indexes adjusted for slope and erosion according to Bulletin 811 Table S3

^b Soils in the southern region were not rated for oats and are shown with a zero "0".

^d Soils in the poorly drained group were not rated for alfalfa and are shown with a zero "0".

*c: Using Capabilities Class Dominant Condition Aggregation Method

Soils data provided by USDA and NRCS. Soils data provided by University of Illinois at Champaign-Urbana.

Aerial Map - Tillable Acres

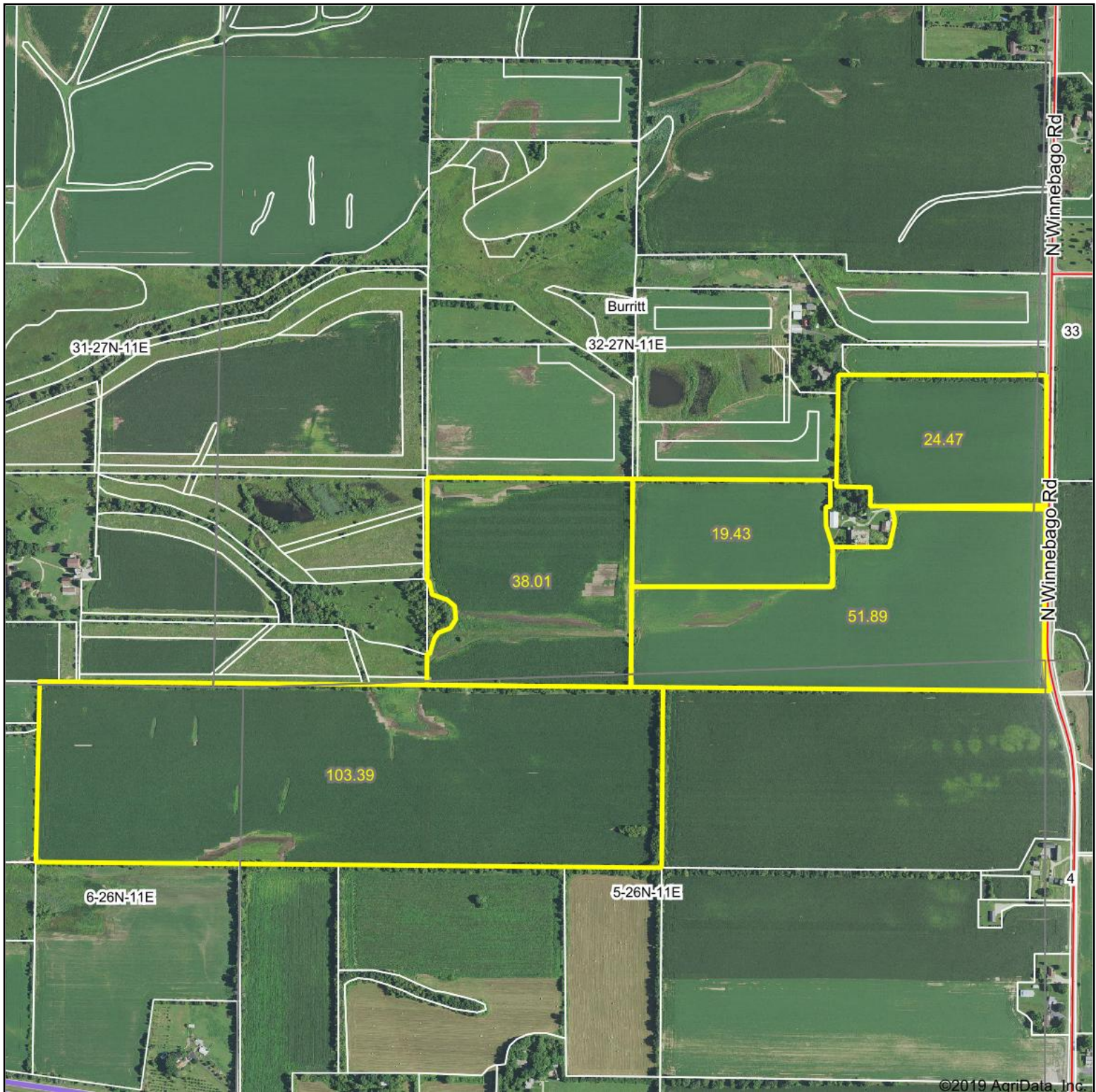

Map Center: 42° 17' 32.59, -89° 15' 15.34

0ft 984ft 1969ft



32-27N-11E
Winnebago County
Illinois

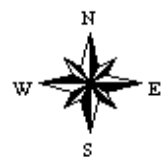

12/2/2019

Field borders provided by Farm Service Agency as of 5/21/2008. Soils data provided by University of Illinois at Champaign-Urbana.

Soils Map - Tillable Acres

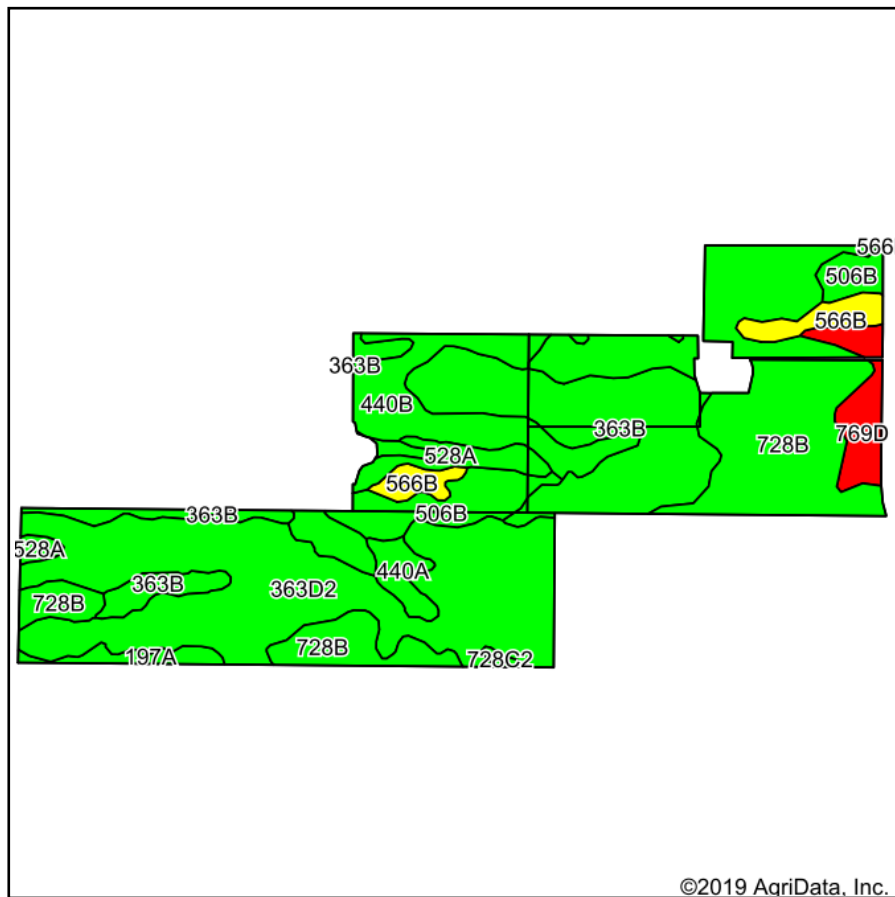

Soils data provided by USDA and NRCS.

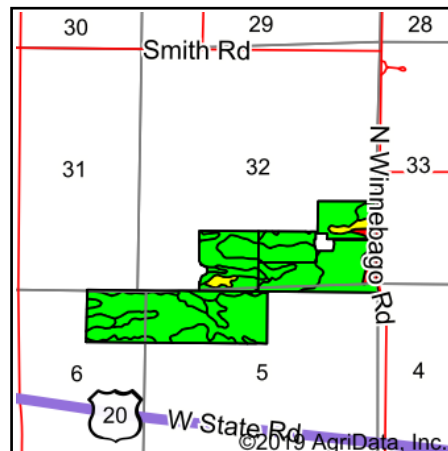

State: **Illinois**
 County: **Winnebago**
 Location: **32-27N-11E**
 Township: **Burritt**
 Acres: **237.19**
 Date: **12/2/2019**



Maps Provided By:



| Area Symbol: IL201. Soil Area Version: 15 | | | | | | | | | | |
|---|---|-------|------------------|-------------------------------------|-----------|---------------|------------|------------------------|-------------------------------|--|
| Code | Soil Description | Acres | Percent of field | Il. State Productivity Index Legend | Corn Bu/A | Soybeans Bu/A | Wheat Bu/A | Oats Bu/A ^b | Alfalfa ^d hay, T/A | Crop productivity index for optimum management |
| **363D2 | Griswold loam, 6 to 12 percent slopes, eroded | 68.99 | 29.1% | | **145 | **48 | **60 | **72 | **4.44 | **109 |
| **728B | Winnebago silt loam, 2 to 5 percent slopes | 61.04 | 25.7% | | **162 | **53 | **65 | **83 | **4.72 | **121 |
| **363B | Griswold loam, 2 to 4 percent slopes | 41.58 | 17.5% | | **154 | **51 | **63 | **76 | **4.72 | **116 |
| **440B | Jasper silt loam, 2 to 5 percent slopes | 18.17 | 7.7% | | **173 | **56 | **70 | **93 | **5.71 | **129 |
| **506B | Hitt silt loam, 2 to 5 percent slopes | 13.17 | 5.6% | | **156 | **52 | **62 | **82 | **4.59 | **117 |
| 528A | Lahoguess loam, 0 to 2 percent slopes | 10.03 | 4.2% | | 170 | 55 | 65 | 88 | 0.00 | 126 |
| **769D | Edmund silt loam, 6 to 12 percent slopes | 7.50 | 3.2% | | **112 | **39 | **53 | **61 | **2.76 | **85 |
| **566B | Rockton and Dodgeville soils, 2 to 5 percent slopes | 7.05 | 3.0% | | **134 | **46 | **59 | **72 | **3.90 | **102 |
| 440A | Jasper silt loam, 0 to 2 percent slopes | 3.85 | 1.6% | | 175 | 57 | 71 | 94 | 5.77 | 130 |
| 197A | Troxel silt loam, 0 to 2 percent slopes | 2.98 | 1.3% | | 191 | 60 | 73 | 100 | 6.90 | 140 |
| 3776A | Comfrey loam, 0 to 2 percent slopes, frequently flooded | 1.39 | 0.6% | | 185 | 61 | 69 | 89 | 0.00 | 138 |
| 1777A | Adrian muck, undrained, 0 to 2 percent slopes, frequently flooded | 0.92 | 0.4% | | 146 | 49 | 0 | 0 | 0.00 | 110 |
| **728C2 | Winnebago silt loam, 5 to 10 percent slopes, eroded | 0.52 | 0.2% | | **153 | **50 | **61 | **78 | **4.44 | **113 |
| Weighted Average | | | | | 154.7 | 51 | 62.8 | 78.6 | 4.42 | 116 |

Table: Optimum Crop Productivity Ratings for Illinois Soil by K.R. Olson and J.M. Lang, Office of Research, ACES, University of Illinois at Champaign-Urbana. Version: 1/2/2012 Amended Table S2 B811

Crop yields and productivity indices for optimum management (B811) are maintained at the following NRES web site: <http://soilproductivity.nres.illinois.edu/>

** Indexes adjusted for slope and erosion according to Bulletin 811 Table S3

^b Soils in the southern region were not rated for oats and are shown with a zero "0".

^d Soils in the poorly drained group were not rated for alfalfa and are shown with a zero "0".

*c: Using Capabilities Class Dominant Condition Aggregation Method

Soils data provided by USDA and NRCS. Soils data provided by University of Illinois at Champaign-Urbana.



United States
Department of
Agriculture

Winnebago County, Illinois



Common Land Unit

- Cropland
- Tract Boundary

Wetland Determination Identifiers

- Restricted Use
- Limited Restrictions
- Exempt from Conservation Compliance Provisions

0 285 570 1,140
Feet

2019 Program Year
Map Created December 13, 2018

Farm **2917**
Tract **7596**

Tract Cropland Total: 103.39 acres

IL201_T7596

United States Department of Agriculture (USDA) Farm Service Agency (FSA) maps are for FSA Program administration only. This map does not represent a legal survey or reflect actual ownership; rather it depicts the information provided directly from the producer and/or National Agricultural Imagery Program (NAIP) imagery. The producer accepts the data 'as is' and assumes all risks associated with its use. USDA-FSA assumes no responsibility for actual or consequential damage incurred as a result of any user's reliance on this data outside FSA Programs. Wetland identifiers do not represent the size, shape, or specific determination of the area. Refer to your original determination (CPA-026 and attached maps) for exact boundaries and determinations or contact USDA Natural Resources Conservation Service (NRCS).



United States
Department of
Agriculture

Winnebago County, Illinois

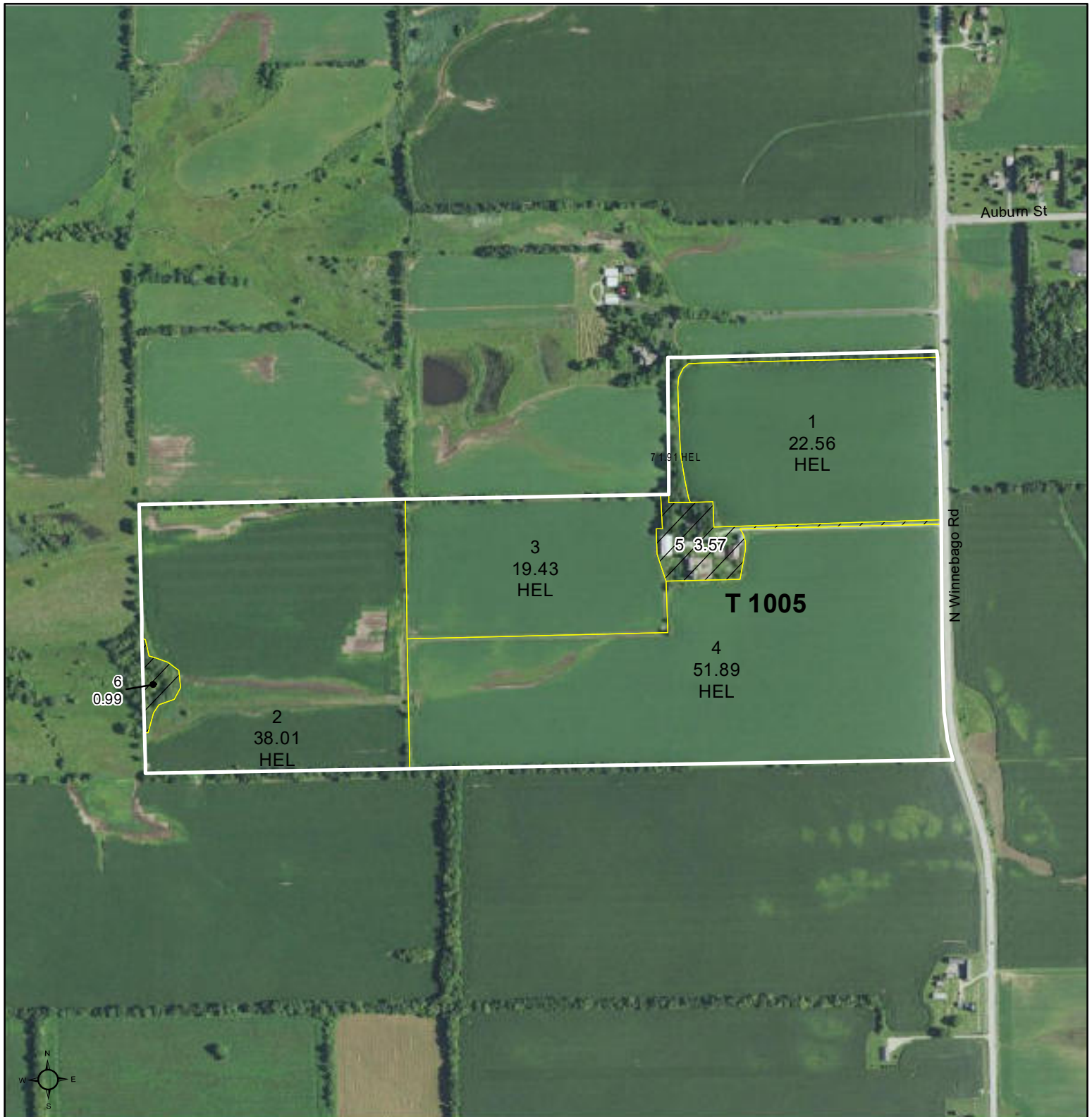

Common Land Unit

Tract Boundary

- Non-Cropland
- Cropland

0 285 570 1,140
Feet

2019 Program Year
Map Created December 13, 2018

Wetland Determination Identifiers

- Restricted Use
- Limited Restrictions
- Exempt from Conservation Compliance Provisions

Tract Cropland Total: 133.80 acres

Farm **2917**
Tract **1005**

IL201_T1005

United States Department of Agriculture (USDA) Farm Service Agency (FSA) maps are for FSA Program administration only. This map does not represent a legal survey or reflect actual ownership; rather it depicts the information provided directly from the producer and/or National Agricultural Imagery Program (NAIP) imagery. The producer accepts the data 'as is' and assumes all risks associated with its use. USDA-FSA assumes no responsibility for actual or consequential damage incurred as a result of any user's reliance on this data outside FSA Programs. Wetland identifiers do not represent the size, shape, or specific determination of the area. Refer to your original determination (CPA-026 and attached maps) for exact boundaries and determinations or contact USDA Natural Resources Conservation Service (NRCS).

Illinois
Winnebago

U.S. Department of Agriculture
Farm Service Agency

FARM: 2917
Prepared: 11/26/19 3:07 PM
Crop Year: 2020
Page: 1 of 2

Report ID: FSA-156EZ

Abbreviated 156 Farm Record

DISCLAIMER: This is data extracted from the web farm database. Because of potential messaging failures in MIDAS, this data is not guaranteed to be an accurate and complete representation of data contained in the MIDAS system, which is the system of record for Farm Records.

| Operator Name | Farm Identifier | Recon Number |
|-------------------------|-----------------|--------------|
| PETERSON DALY FARMS LLC | Not Applicable | |

Farms Associated with Operator:

187, 2618, 2619, 3948, 4010, 4012, 4797, 4798, 5104, 5165, 5525, 5828, 5829, 6048, 6049, 6062, 6265

ARC/PLC G//F Eligibility: Eligible

CRP Contract Number(s): None

| Farmland | Cropland | DCP Cropland | WBP | WRP/EWP | CRP Cropland | GRP | Farm Status | Number of Tracts |
|--------------------|--------------------|------------------------|----------------|---------|--------------|-----|-------------|------------------|
| 241.75 | 237.19 | 237.19 | 0.0 | 0.0 | 0.0 | 0.0 | Active | 2 |
| State Conservation | Other Conservation | Effective DCP Cropland | Double Cropped | MPL/FWP | | | | |
| 0.0 | 0.0 | 237.19 | 0.0 | 0.0 | | | | |

| ARC/PLC | | | | | |
|---------|--------|--------|-------------|----------------|----------------|
| PLC | ARC-CO | ARC-IC | PLC-Default | ARC-CO-Default | ARC-IC-Default |
| NONE | NONE | NONE | NONE | CORN , SOYBN | NONE |

| Crop | Base Acreage | PLC Yield | CCC-505 CRP Reduction |
|-------------------|--------------|-----------|-----------------------|
| CORN | 163.94 | 135 | 0.0 |
| SOYBEANS | 70.46 | 41 | 0.0 |
| Total Base Acres: | 234.4 | | |

Tract Number: 1005 **Description** E8 (2) BURRITT TWP SEC 32

FSA Physical Location : Winnebago, **ANSI Physical Location:** Winnebago, IL

BIA Range Unit Number:

HEL Status: HEL: conservation system is being actively applied

Wetland Status: Wetland determinations not complete

WL Violations: None

| Farmland | Cropland | DCP Cropland | WBP | WRP/EWP | CRP Cropland | GRP |
|--------------------|--------------------|------------------------|----------------|---------|--------------|-----|
| 138.36 | 133.8 | 133.8 | 0.0 | 0.0 | 0.0 | 0.0 |
| State Conservation | Other Conservation | Effective DCP Cropland | Double Cropped | MPL/FWP | | |
| 0.0 | 0.0 | 133.8 | 0.0 | 0.0 | | |

| Crop | Base Acreage | CTAP Tran Yield | PLC Yield | CCC-505 CRP Reduction |
|-------------------|--------------|-----------------|-----------|-----------------------|
| CORN | 92.48 | | 135 | 0.0 |
| SOYBEANS | 39.75 | | 41 | 0.0 |
| Total Base Acres: | 132.23 | | | |

Owners: RICHARD G WESTPHAL DECL OF TRUST

CAROLYN R WESTPHAL DECL OF TRUST

Illinois
Winnebago

U.S. Department of Agriculture
Farm Service Agency

FARM: 2917
Prepared: 11/26/19 3:07 PM
Crop Year: 2020
Page: 2 of 2

Report ID: FSA-156EZ

Abbreviated 156 Farm Record

DISCLAIMER: This is data extracted from the web farm database. Because of potential messaging failures in MIDAS, this data is not guaranteed to be an accurate and complete representation of data contained in the MIDAS system, which is the system of record for Farm Records.

Other Producers: None

Tract Number: 7596 **Description** E8 (2) WINNEBAGO TWP SEC 5 & 6

FSA Physical Location : Winnebago, **ANSI Physical Location:** Winnebago, IL

BIA Range Unit Number:

HEL Status: HEL: conservation system is being actively applied

Wetland Status: Wetland determinations not complete

WL Violations: None

| Farmland | Cropland | DCP Cropland | WBP | WRP/EWP | CRP Cropland | GRP |
|-----------------------|-----------------------|---------------------------|-------------------|---------|-----------------|-----|
| 103.39 | 103.39 | 103.39 | 0.0 | 0.0 | 0.0 | 0.0 |
| State Conservation | Other Conservation | Effective DCP Cropland | Double Cropped | MPL/FWP | | |
| 0.0 | 0.0 | 103.39 | 0.0 | 0.0 | | |

| Crop | Base Acreage | CTAP Tran Yield | PLC Yield | CCC-505 CRP Reduction |
|--------------------------|-----------------|--------------------|--------------|--------------------------|
| CORN | 71.46 | | 135 | 0.0 |
| SOYBEANS | 30.71 | | 41 | 0.0 |
| Total Base Acres: | 102.17 | | | |

Owners: RICHARD G WESTPHAL DECL OF TRUST

CAROLYN R WESTPHAL DECL OF TRUST

Other Producers: None



N. WINNEBAGO RD.

HWY. 20

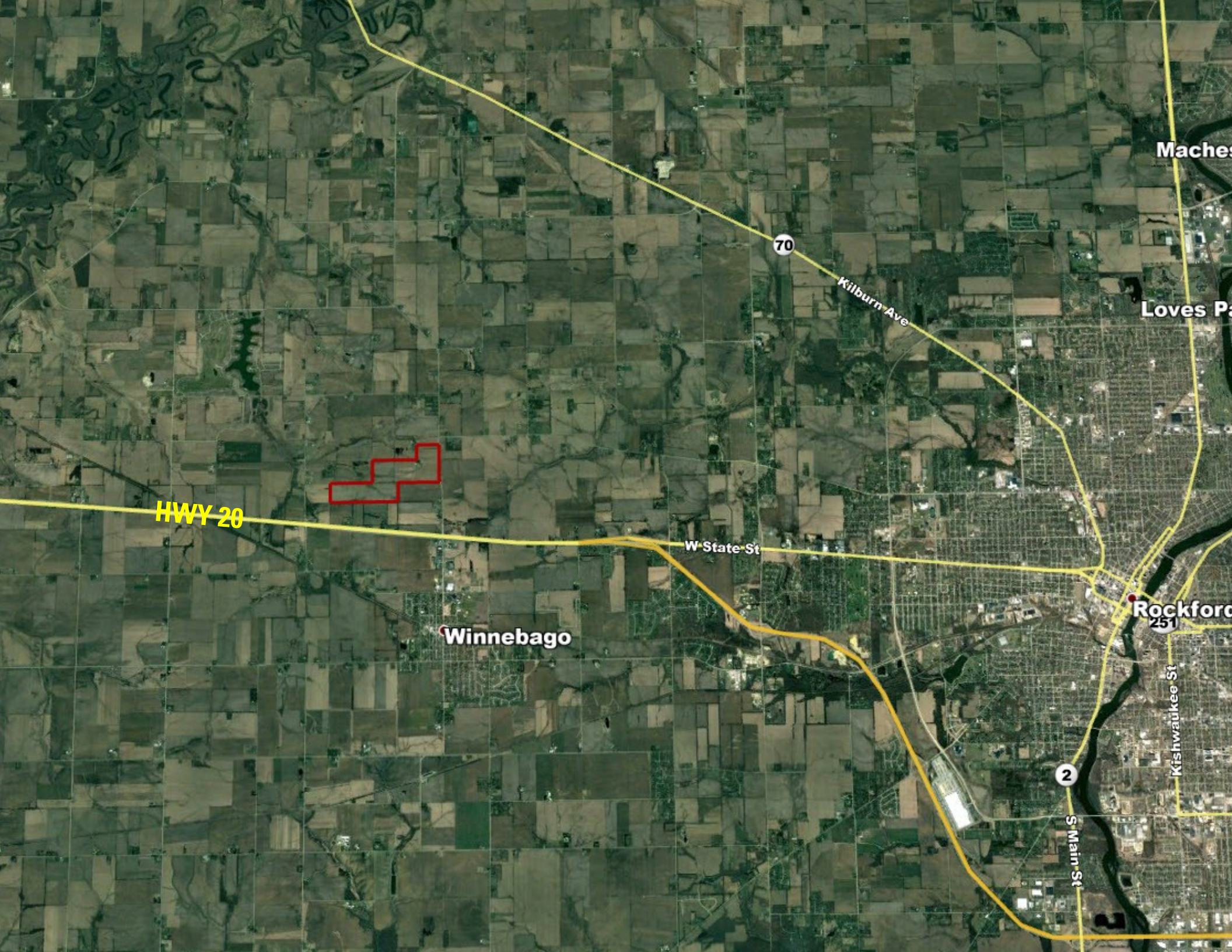

Machesa

Loves Park

70

Kilburn Ave

HWY 20

W State St

Winnebago

Rockford

251

Kishwaukee St

2

S Main St