

# LAND FOR SALE

LISTING #14778

**244 ACRES M/L**  
WINNEBAGO COUNTY, ILLINOIS

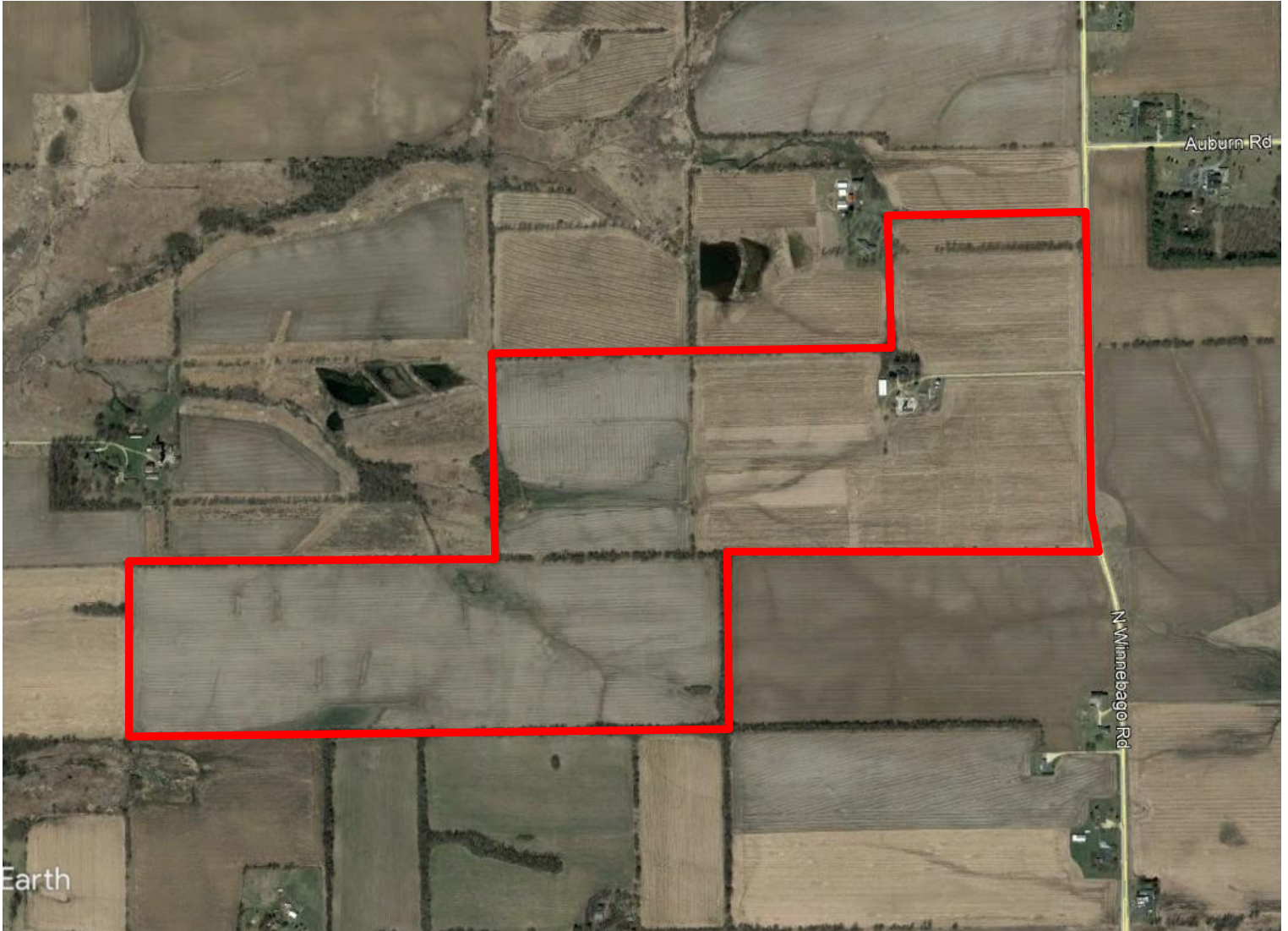

**DOUGLAS R. YEGGE**

C: 563-320-9900

O: 563-659-8185

Doug@PeoplesCompany.com

**ALAN MCNEIL**

C: 563-321-1125

O: 563-659-8185

Alan@PeoplesCompany.com

[YEGGEMCNEILLAND.COM](http://YEGGEMCNEILLAND.COM)

**PeoplesCompany.com**  
**563.659.8185**

700 6th Ave  
DeWitt, Iowa 52742

# LAND FOR SALE

## LEGAL DESCRIPTION:

See attached legal description

**Westphal Trust, 244 Acres M/L, Winnebago County, IL**

## COMMENTS & BUILDING INFORMATION:

Peoples Company is proud to present 244 acres m/l of quality farmland located in Winnebago Co. just West of Rockford Illinois. The farm consists of 237.19 cropland acres and carries a PI of 116 with soil types; Griswold and Winnebago Silt Loams. The farm is located two miles North of Winnebago, Illinois, in Sections 32, Burritt Township and Sections 5 and 6 of Winnebago Township, Winnebago Co. Illinois.

Yield maps available upon request

## TO CONTACT LISTING AGENT:

Call: **Douglas R. Yegge**  
 Cell: 563.320.9900  
 Office: 563.659.8185  
 Doug@PeoplesCompany.com

Call: **Alan McNeil**  
 Cell: 563.321-1125  
 Office: 563.659.8185  
 Alan@PeoplesCompany.com

[Yeggemcneilland.com](http://Yeggemcneilland.com)

## LEASE/FSA INFORMATION:

Open for the 2020 crop year

<b>TOTAL ACRES:</b>	<b>244</b>
<b>PRICE:</b>	<b>\$2,074,000</b>
<b>Price Per Acre:</b>	\$8,500
<b>Owner:</b>	Westphal Trust
<b>Operator:</b>	Petersen Daly Farms
<b>County &amp; State:</b>	Winnebago, Illinois
<b>Location:</b>	Winnebago
<b>Possession Date:</b>	At Closing
<b>Drainage Info:</b>	Tile and Natural
<b>Average Productivity:</b>	116
<b>Taxable Acres:</b>	243.95
<b>Net RE Taxes:</b>	8,843.92
<b>Taxes Payable In:</b>	2020
<b>Topography:</b>	Level to gently rolling

## F.S.A. INFORMATION:

<b>Farmland:</b>	241.75
<b>Crop Acres:</b>	237.19
<b>Effective DCP Cropland</b>	237.19
<b>CRP Acres:</b>	0
<b>Corn Base:</b>	163.94
<b>Corn Yield:</b>	135
<b>Soybean Base:</b>	70.46
<b>Soybean Yield:</b>	41

## APPROXIMATE BREAKDOWN OF ACRES:

<b>Total Acres:</b>	244
<b>Tillable Acres:</b>	237.19
<b>CRP Acres:</b>	0
<b>Farmstead:</b>	4
<b>Roads:</b>	1
<b>Waterways:</b>	1
<b>Timber:</b>	1
<b>Pasture:</b>	0

**PeoplesCompany.com**  
**563.659.8185**

700 6th Ave  
 DeWitt, Iowa 52742

## **LEGAL DESCRIPTION**

The South East Quarter (1/4) of the South West Quarter (1/4) of Section 32 in Township Twenty-seven (27), North of Range Eleven (11) East of the Fourth (4<sup>th</sup>) PM: Also the South Half (1/2) of the South east Quarter (1/4) of said Section Thirty-two (32) in the Township and Range aforesaid: Also the South Half (1/2) of the North East Quarter (1/4) of the South East Quarter (1/4) of said Section Thirty-two (32) in the Township and Range aforesaid.

The North Half (1/2) of the North West Quarter (1/4) of Section Five (5) in Township Twenty-six (26) North, Range Eleven (11) East of the Fourth (4) PM; Also the North East Quarter (1/4) of the North East Quarter (1/4) of Section 6 in township Twenty-six (26) North, Eleven (11) East of the Fourth (4<sup>th</sup>) PM, situated in the County of Winnebago and State of Illinois.



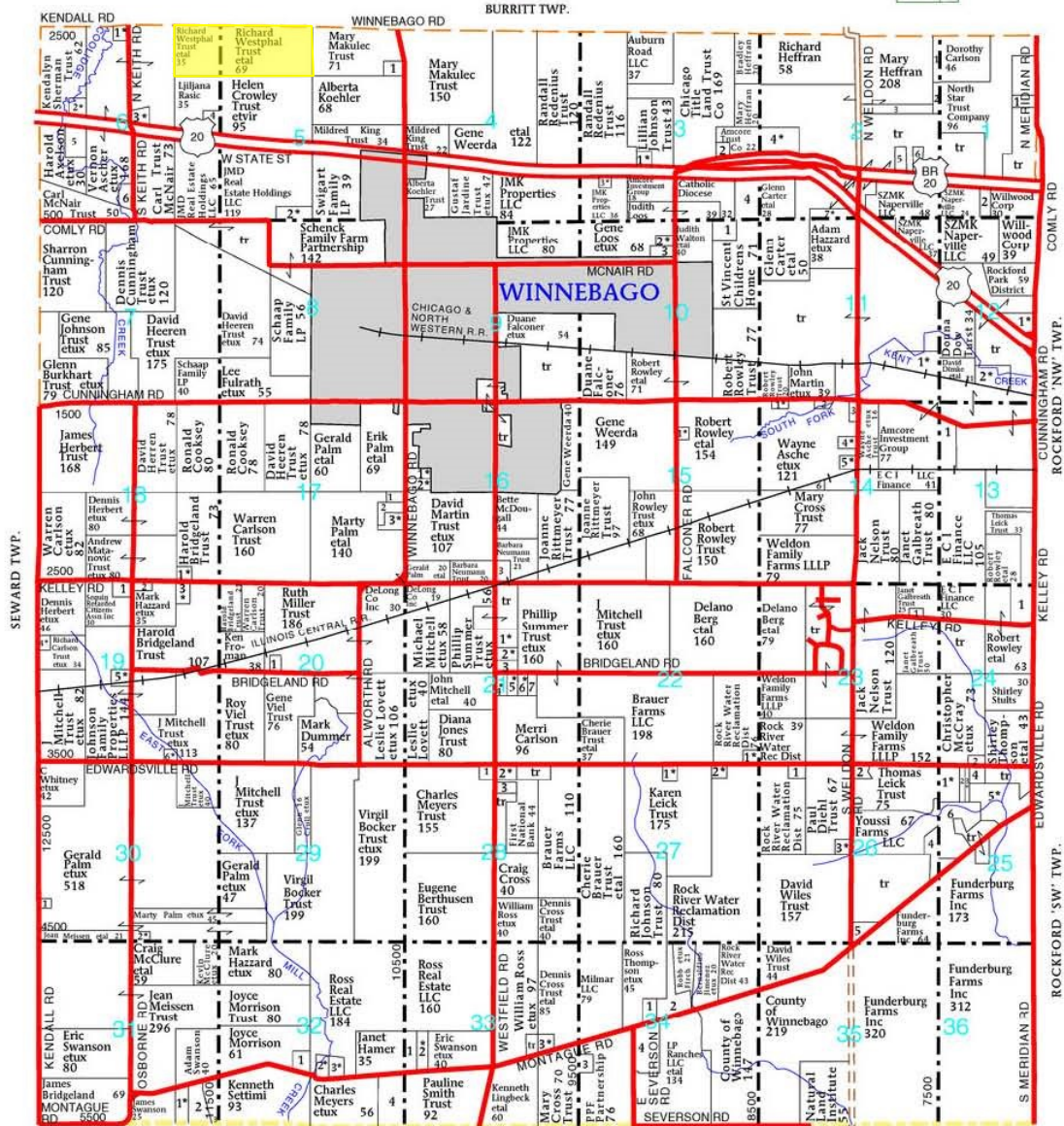

OGLE CO.

**WINNEBAGO TOWNSHIP****SECTION 1**

1. Pellegrino Trust, Maryann 9
2. S C I Services Inc 9

**SECTION 2**

1. Carlson, Dorothy 10
2. North Star Trust Co 6
3. Allabaugh, Brian 19
4. Whitehead Trust, Philip 20

5. Route 20 Rockford LLC 9
6. Dow Trust, Dori 8
7. Tracey, John 9

**SECTION 3**

1. Johnson, Leland 5
2. Murphy Trust, Bonnie 5
3. Koning, Ralph 5
4. St Vincents Childrens Home 21

**SECTION 5**

1. Gratto, Mary 5
2. Weerda, Gene 10

**SECTION 6**

1. Baker, Michael 5
2. Steiner, David 10
3. Steiner, David 10
4. Charapata, Betty 7
5. Schaap Family LP 20
6. Ascher III, William 11

**SECTION 10**

1. Catholic Diocese 10
2. Bachman, Francis 6
3. Mason, David 6

**SECTION 11**

1. Dimke, David 9

**SECTION 12**

1. Gearhart, Dennis 17
2. Rosenquist Trust, Gerald 19

**SECTION 13**

1. Lundberg Trust, Caryn 10

**SECTION 14**

1. Peters, Roger 5
2. Ascher, Aaron 5
3. Ascher, Aaron 5
4. Anderson, Robert 6

5. Wendler, Robert 5
6. Wendler, William 5

**SECTION 15**

1. Bauer, Edward 5

**SECTION 16**

1. Abate, Richard 5
2. Oakley, Myron 5
3. Cross, Dennis 8

**SECTION 17**

1. Snyder Trust 5
2. Palm, Barry 7
3. Palm, Gerald 8

**SECTION 18**

1. Remer Trust, Richard 5

**SECTION 19**

1. Retarded Childrens Home 10
2. Meling, Jay 5
3. Smith, John 8
4. Targosz, Andrew 6
5. Johnson, Daniel 5
6. Mitchell, Michael 5

**SECTION 20**

1. Mennegna Trust, Julie 5

**SECTION 21**

1. Fitz, Barry 7
2. Hodgdon, Daniel 5
3. Rohrschneider, David 5
4. Weaver, Kevin 5
5. Lee, Suzanne 5
6. Damato, Sam 5
7. Olson, Janice 5

**SECTION 22**

1. Barrick Trust, Janet 5

**SECTION 23**

1. LaSalle Bank 5

**SECTION 24**

1. Leick Trust, Thomas 11
2. McCray, Bryan 6

**SECTION 25**

1. Reuter, Richard 10
2. Watson, Scott 5
3. Altamore, Joseph 5
4. Altamore, Joseph 7
5. Thompson, Ronald 23
6. Gulke, Gerald 24

**SECTION 26**

1. Robinson, James 5
2. Youssi Farms LLC 7

3. Prill, Donald 5
4. Stormont Trust, Mary 11
5. Rittner, Christina 6

**SECTION 27**

1. Derango, Christopher 5
2. Moore, Shawn 5

**SECTION 28**

1. Konstant Trust, Lester 5
2. Schultz, Eric 5
3. Gray, W 12

**SECTION 30**

1. Connors, Donna 5
2. Kuczynski, Thomas 5

**SECTION 31**

1. Gesin, Daniel 8
2. Martin Trust, Robert 13
3. Martin, Matthew 11

**SECTION 32**

1. Morrison, Karin 6
2. Swartz, Glen 5
3. Kittle, Daniel 5
4. Kliebe Trust 12

**SECTION 33**

1. Childers, Debra 5

2. Reamer Jr Trust, Charles 5
3. Dyreson, Raymond 5

**SECTION 34**

1. Johnson Trust, Richard 19
2. Johnson Trust, Richard 27
3. Behmer Trust, Margaret 5
4. Chicago Title Land Trust 34



T-27-N

BURRITT PLAT

R-11-E

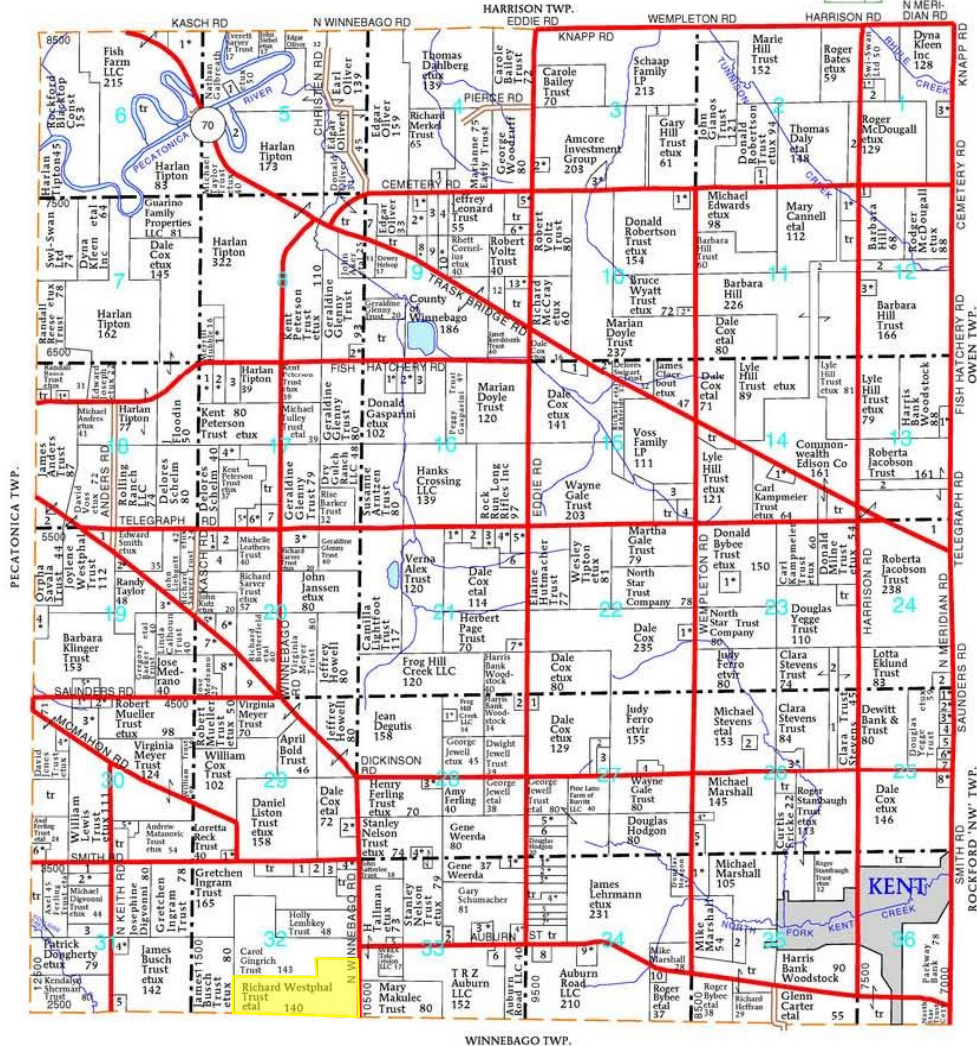

WINNEBAGO TWP.

**BURRITT TOWNSHIP****SECTION 1**

1. Helwig, Michael 5
2. Dyna Kleen Inc 15
3. Murray, Raymond 5

**SECTION 2**

1. Tucker, Mark 6
2. Commonwealth Edison Co 17

**SECTION 3**

1. Mercer, Alexandria 10
2. Crandall, Michael 8
3. Loria, David 17

**SECTION 4**

1. Merkel Trust, Roxie 10

**SECTION 5**

1. Fry, Garrick 6
2. Sarver, Jerry 9

**SECTION 6**

1. Galbreath, Nathan 27

**SECTION 8**

1. White, Mark 8

**SECTION 9**

1. Metras, Christopher 6

**SECTION 10**

1. Griffin, John 5
2. Marshall, Paul 15
3. Dirks, Gerhard 10
4. Bank of America 10
5. Lane, Jackie 5
6. Hutcheson, Victor 5
7. Betian, Robin 8
8. Krzyzek, Chad 7

**SECTION 11**

1. Edwards, Michael 6
2. Hoople, Fred 5

**SECTION 12**

1. Daly, Christopher 11
2. Commonwealth Edison Co 35

**SECTION 13**

1. Sarantas, Romualdas 5
2. Edison Commonwealth Co 12

**SECTION 14**

1. Hill Trust, Lyle 6

**SECTION 15**

1. Briseno, Victor 8
2. Commonwealth Edison Co 13

**SECTION 16**

1. Fonnatane, Lance 7
2. Doyle Trust, Marian 5
3. Woolever, Jeffrey 10
4. Hodgson, Douglas 10

**SECTION 17**

1. Gasparini, Marc 8
2. Gasparini, John 11

9. Dalgard, Frederick 10
10. Emenecker, Dennis 10

**SECTION 18**

1. Aker, John 8
2. Kidd, Donald 7
3. Williams, Bonnie 5

**SECTION 19**

1. Peterson, Roger 7
2. Halvorson, Gary 9
3. Reinmann, Kendall 6
4. Walker, Thomas 11
5. Keller, Trust, Duane 5
6. Brueggeman Trust, Gary 7
7. Ross, Brandon 13

**SECTION 20**

1. Swigart Trust, Delores 6
2. Savala Trust, Orpha 9

**SECTION 21**

1. Ferguson, Michael 6
2. Gipe, Donald 5
3. Mulrooney, Gregory 11
4. Maynard, John 14
5. Klinger, Robb 8

**SECTION 22**

1. Sacia, Jennifer 10
2. Finch Trust, Charles 15
3. McNamara Jr Trust, Robert 19
4. Sacia Trust, James 15
5. Carlson, Kevin 5
6. Danko, Thomas 16
7. Calhoun 18
8. Gonzalez, Lazaro 14
9. Butterfield, David 13

**SECTION 23**

1. Bageanis, Louis 14
2. Gustafson Trust, Deborah 5

**SECTION 24**

1. Edwards, Charles 5
2. Gulotta Trust, Virginia 5
3. Hernandez, Raymond 5
4. Fulcer Jr, Lloyd 5
5. Hermansen, Brian 5
6. Fetterly IV, Ralph 6
7. DYN Residential Holdings LLC 6
8. Cox, Douglas 7
9. Commonwealth Edison Co 13

**SECTION 25**

1. Sharp Jr, Robert 5
2. Pierce, Terry 18
3. Hickenbottom, Eric 5
4. Marshall, Michael 6

**SECTION 26**

1. Fisher, Leon 6
2. Kubik, Kathryn 6
3. Rasmussen, Steve 5
4. Ruiz Trust, Kenneth 6

**SECTION 27**

1. Johnson, Richard 6
2. Penticoff, Richard 8

**SECTION 28**

1. Johnson, Richard 6
2. Penticoff, Richard 8

**SECTION 29**

1. Johnson, Richard 6
2. Penticoff, Richard 8

**SECTION 30**

1. Johnson, Richard 6
2. Penticoff, Richard 8

**SECTION 31**

1. Johnson, Richard 6
2. Penticoff, Richard 8

**SECTION 32**

1. Johnson, Richard 6
2. Penticoff, Richard 8

**SECTION 33**

1. Johnson, Richard 6
2. Penticoff, Richard 8

**SECTION 34**

1. Johnson, Richard 6
2. Penticoff, Richard 8

**SECTION 35**

1. Johnson, Richard 6
2. Penticoff, Richard 8

2. Sharp Jr, Robert 5
3. Pierce, Terry 18
4. Hickenbottom, Eric 5
5. Marshall, Michael 6

**SECTION 36**

1. Miller Jr Trust, Lewis 5
2. Arnett, Philip 5
3. Richardson, James 5
4. Salamone, Rosario 5

**SECTION 37**

1. Larson, Paul 14
2. Foster, Terry 6
3. Mickelson, Richard 6
4. Hawkins, Sarah 10
5. McWilliams, Donald 5
6. Kampmeier, Mark 8

**SECTION 38**

1. Campbell, James 6
2. Clay, Robert 6
3. Bean, Richard 6
4. Schiess, Jennifer 9
5. Amcore Investment Group 8
6. Holder, Kevin 8
7. Brouillard, Pamela 8
8. Schlais Trust, Jeffrey 7
9. Olson, Gary 12
10. Jessen, Jeremiah 5
11. Marshall Trust, Michael 15
12. Butts, Tex 10

**SECTION 39**

1. Johnson, Richard 6
2. Penticoff, Richard 8

**SECTION 40**

1. Johnson, Richard 6
2. Penticoff, Richard 8

**SECTION 41**

1. Johnson, Richard 6
2. Penticoff, Richard 8

**SECTION 42**

1. Johnson, Richard 6
2. Penticoff, Richard 8

**SECTION 43**

1. Johnson, Richard 6
2. Penticoff, Richard 8

**SECTION 44**

1. Johnson, Richard 6
2. Penticoff, Richard 8

**SECTION 45**

1. Johnson, Richard 6
2. Penticoff, Richard 8

**SECTION 46**

1. Johnson, Richard 6
2. Penticoff, Richard 8

**SECTION 47**

1. Johnson, Richard 6
2. Penticoff, Richard 8

**SECTION 48**

1. Johnson, Richard 6
2. Penticoff, Richard 8

**SECTION 49**

1. Johnson, Richard 6
2. Penticoff, Richard 8

**SECTION 50**

1. Johnson, Richard 6
2. Penticoff, Richard 8

**SECTION 51**

1. Johnson, Richard 6
2. Penticoff, Richard 8

**SECTION 52**

1. Johnson, Richard 6
2. Penticoff, Richard 8

**SECTION 53**

1. Johnson, Richard 6
2. Penticoff, Richard 8

**SECTION 21**

1. Maavich, Jim 6
2. Landlot, Sharon 10
3. Frampton, Kenneth 5
4. Estes, Charles 5
5. Warner, Shawn 5
6. Hofelder Trust, Theresa 5
7. Musser Trust, Scott 8

**SECTION 22**

1. Hungness, Marshall 5

**SECTION 23**

1. Delang, Daniel 10
2. Commonwealth Edison Co 6

**SECTION 24**

1. Bageanis, Louis 14
2. Gustafson Trust, Deborah 5

**SECTION 25**

1. Edwards, Charles 5
2. Gulotta Trust, Virginia 5
3. Hernandez, Raymond 5
4. Fulcer Jr, Lloyd 5
5. Hermansen, Brian 5
6. Fetterly IV, Ralph 6
7. DYN Residential Holdings LLC 6
8. Cox, Douglas 7
9. Commonwealth Edison Co 13

**SECTION 26**

1. Sharp Jr, Robert 5
2. Pierce, Terry 18
3. Hickenbottom, Eric 5
4. Marshall, Michael 6

**SECTION 27**

1. Fisher, Leon 6
2. Kubik, Kathryn 6
3. Rasmussen, Steve 5
4. Ruiz Trust, Kenneth 6

**SECTION 28**

1. Johnson, Richard 6
2. Penticoff, Richard 8

**SECTION 29**

1. Johnson, Richard 6
2. Penticoff, Richard 8

**SECTION 30**

1. Johnson, Richard 6
2. Penticoff, Richard 8

**SECTION 31**

1. Johnson, Richard 6
2. Penticoff, Richard 8

**SECTION 32**

1. Johnson, Richard 6
2. Penticoff, Richard 8

**SECTION 33**

1. Johnson, Richard 6
2. Penticoff, Richard 8

**SECTION 34**

1. Johnson, Richard 6
2. Penticoff, Richard 8

**SECTION 35**

1. Johnson, Richard 6
2. Penticoff, Richard 8

**SECTION 36**

1. Johnson, Richard 6
2. Penticoff, Richard 8

**SECTION 37**

1. Johnson, Richard 6
2. Penticoff, Richard 8

**SECTION 38**

1. Johnson, Richard 6
2. Penticoff, Richard 8

**SECTION 39**

1. Johnson, Richard 6
2. Penticoff, Richard 8

2. Sharp Jr, Robert 5
3. Pierce, Terry 18
4. Hickenbottom, Eric 5
5. Marshall, Michael 6

**SECTION 40**

1. Miller Jr Trust, Lewis 5
2. Arnett, Philip 5
3. Richardson, James 5
4. Salamone, Rosario 5

**SECTION 41**

1. Larson, Paul 14
2. Foster, Terry 6
3. Mickelson, Richard 6
4. Hawkins, Sarah 10
5. McWilliams, Donald 5
6. Kampmeier, Mark 8

**SECTION 42**

1. Campbell, James 6
2. Clay, Robert 6
3. Bean, Richard 6
4. Schiess, Jennifer 9
5. Amcore Investment Group 8
6. Holder, Kevin 8
7. Brouillard, Pamela 8
8. Schlais Trust, Jeffrey 7
9. Olson, Gary 12
10. Jessen, Jeremiah 5
11. Marshall Trust, Michael 15
12. Butts, Tex 10

**SECTION 43**

1. Johnson, Richard 6
2. Penticoff, Richard 8

**SECTION 44**

1. Johnson, Richard 6
2. Penticoff, Richard 8

**SECTION 45**

1. Johnson, Richard 6
2. Penticoff, Richard 8

**SECTION 46**

1. Johnson, Richard 6
2. Penticoff, Richard 8

**SECTION 47**

1. Johnson, Richard 6
2. Penticoff, Richard 8

**SECTION 48**

1. Johnson, Richard 6
2. Penticoff, Richard 8

**SECTION 49**

1. Johnson, Richard 6
2. Penticoff, Richard 8

**SECTION 50**

1. Johnson, Richard 6
2. Penticoff, Richard 8

**SECTION 51**

1. Johnson, Richard 6
2. Penticoff, Richard 8

**SECTION 52**

1. Johnson, Richard 6
2. Penticoff, Richard 8

**SECTION 53**

1. Johnson, Richard 6
2. Penticoff, Richard 8

**SECTION 54**

1. Johnson, Richard 6
2. Penticoff, Richard 8

**SECTION 55**

1. Johnson, Richard 6
2. Penticoff, Richard 8

**SECTION 56**

1. Johnson, Richard 6
2. Penticoff, Richard 8

**SECTION 57**

1. Johnson, Richard 6
2. Penticoff, Richard 8

© Farm &amp; Home Publishers, Ltd.

26

WINNEBAGO CO., IL



Aerial Map - Total Acres

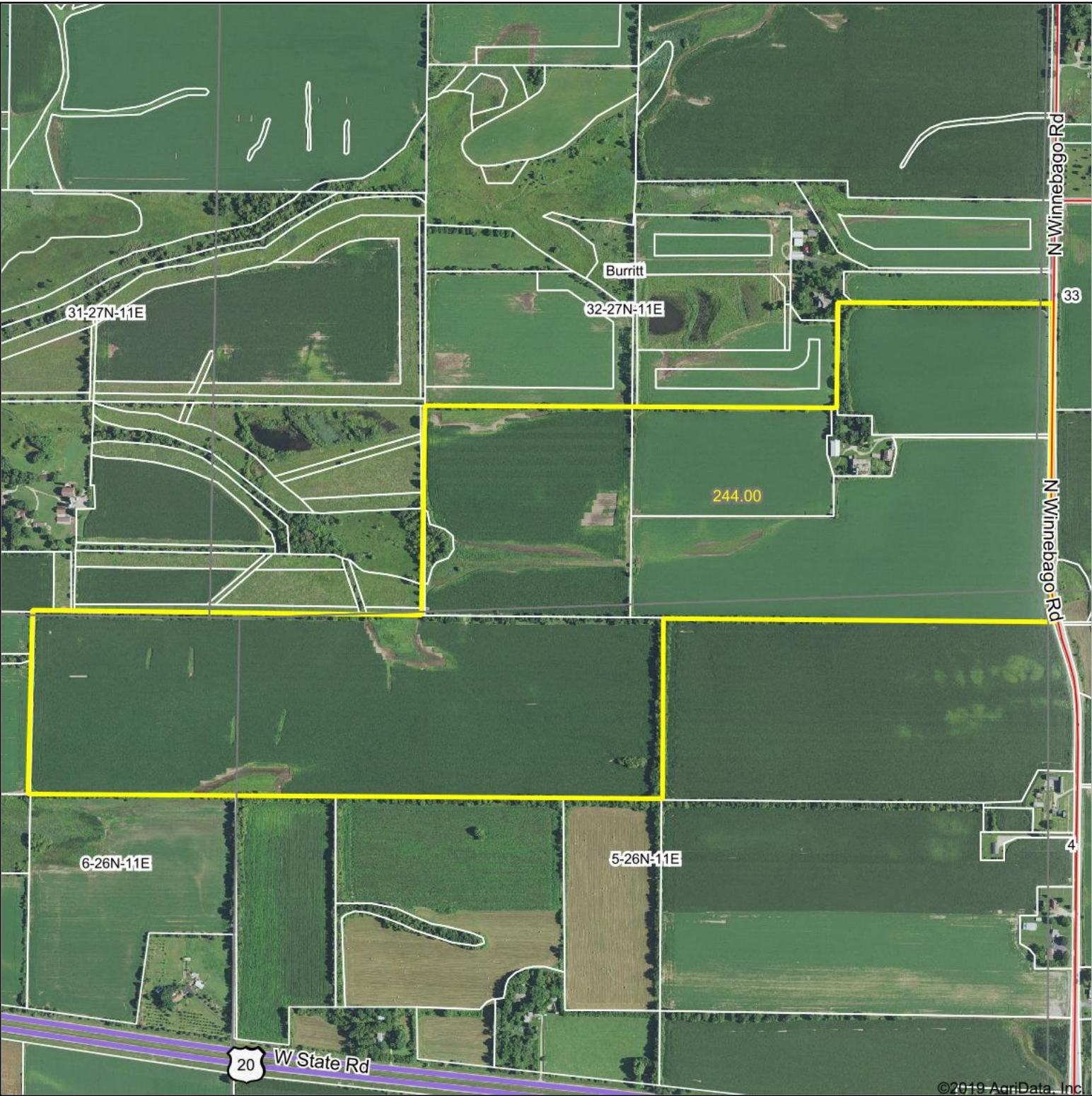

Map Center: 42° 17' 28.17, -89° 15' 15.31

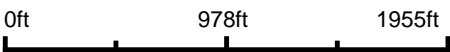

**32-27N-11E**  
**Winnebago County**  
**Illinois**

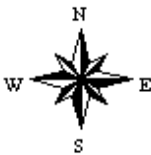

11/26/2019



# Soils Map - Total Acres

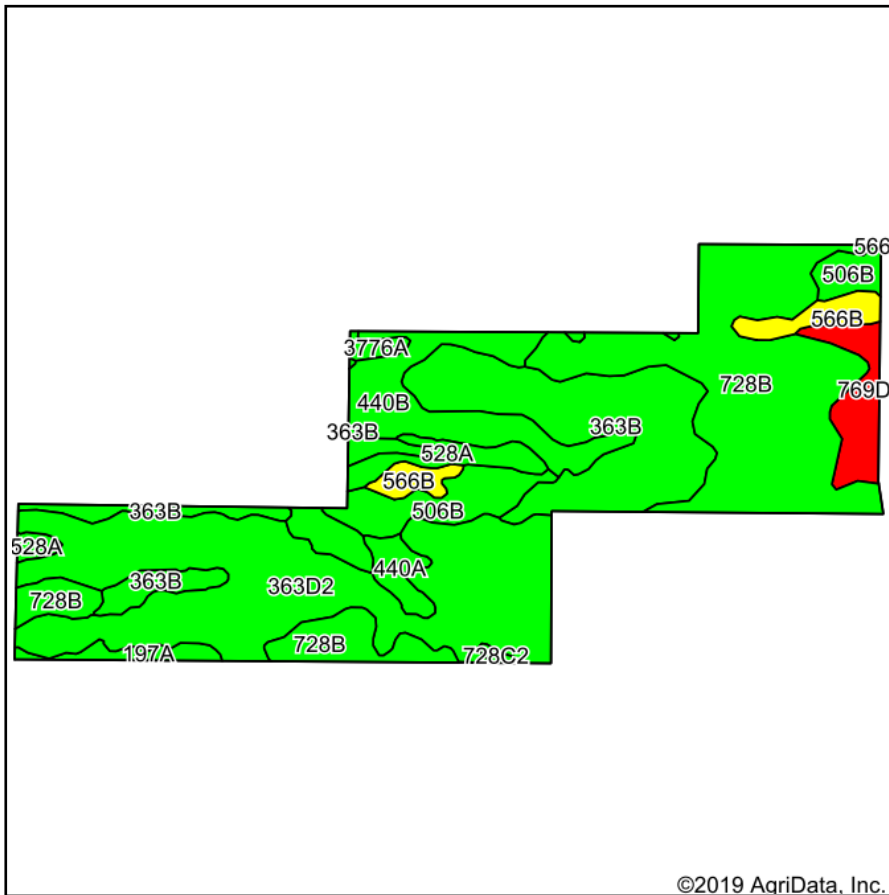

Soils data provided by USDA and NRCS.

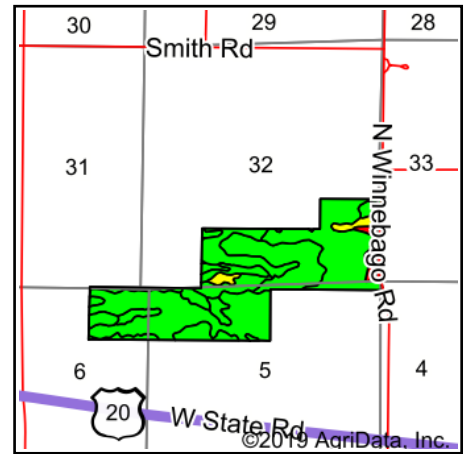

State: **Illinois**  
 County: **Winnebago**  
 Location: **32-27N-11E**  
 Township: **Burritt**  
 Acres: **244**  
 Date: **11/26/2019**

**PC PEOPLES**  
 COMPANY  
 INNOVATIVE. REAL ESTATE. SOLUTIONS.

Maps Provided By:  
**surety**  
 CUSTOMIZED ONLINE MAPPING  
 © AgriData, Inc. 2019 www.AgriDataInc.com



Area Symbol: IL201. Soil Area Version: 15										
Code	Soil Description	Acres	Percent of field	Il. State Productivity Index Legend	Corn Bu/A	Soybeans Bu/A	Wheat Bu/A	Oats Bu/A <sup>b</sup>	Alfalfa <sup>d</sup> hay, T/A	Crop productivity index for optimum management
**363D2	Griswold loam, 6 to 12 percent slopes, eroded	69.19	28.4%		**145	**48	**60	**72	**4.44	**109
**728B	Winnebago silt loam, 2 to 5 percent slopes	64.81	26.6%		**162	**53	**65	**83	**4.72	**121
**363B	Griswold loam, 2 to 4 percent slopes	42.20	17.3%		**154	**51	**63	**76	**4.72	**116
**440B	Jasper silt loam, 2 to 5 percent slopes	18.40	7.5%		**173	**56	**70	**93	**5.71	**129
**506B	Hitt silt loam, 2 to 5 percent slopes	13.41	5.5%		**156	**52	**62	**82	**4.59	**117
528A	Lahoguess loam, 0 to 2 percent slopes	10.35	4.2%		170	55	65	88	0.00	126
**769D	Edmund silt loam, 6 to 12 percent slopes	8.06	3.3%		**112	**39	**53	**61	**2.76	**85
**566B	Rockton and Dodgeville soils, 2 to 5 percent slopes	7.13	2.9%		**134	**46	**59	**72	**3.90	**102
440A	Jasper silt loam, 0 to 2 percent slopes	3.85	1.6%		175	57	71	94	5.77	130
197A	Troxel silt loam, 0 to 2 percent slopes	2.95	1.2%		191	60	73	100	6.90	140
1777A	Adrian muck, undrained, 0 to 2 percent slopes, frequently flooded	1.75	0.7%		146	49	0	0	0.00	110
3776A	Comfrey loam, 0 to 2 percent slopes, frequently flooded	1.41	0.6%		185	61	69	89	0.00	138
**728C2	Winnebago silt loam, 5 to 10 percent slopes, eroded	0.49	0.2%		**153	**50	**61	**78	**4.44	**113
Weighted Average					154.7	51	62.6	78.3	4.40	116

**Table: Optimum Crop Productivity Ratings for Illinois Soil by K.R. Olson and J.M. Lang, Office of Research, ACES, University of Illinois at Champaign-Urbana.** Version: 1/2/2012 Amended Table S2 B811

Crop yields and productivity indices for optimum management (B811) are maintained at the following NRES web site: <http://soilproductivity.nres.illinois.edu/>

\*\* Indexes adjusted for slope and erosion according to Bulletin 811 Table S3

<sup>b</sup> Soils in the southern region were not rated for oats and are shown with a zero "0".

<sup>d</sup> Soils in the poorly drained group were not rated for alfalfa and are shown with a zero "0".

\*c: Using Capabilities Class Dominant Condition Aggregation Method

Soils data provided by USDA and NRCS. Soils data provided by University of Illinois at Champaign-Urbana.



# Aerial Map - Tillable Acres

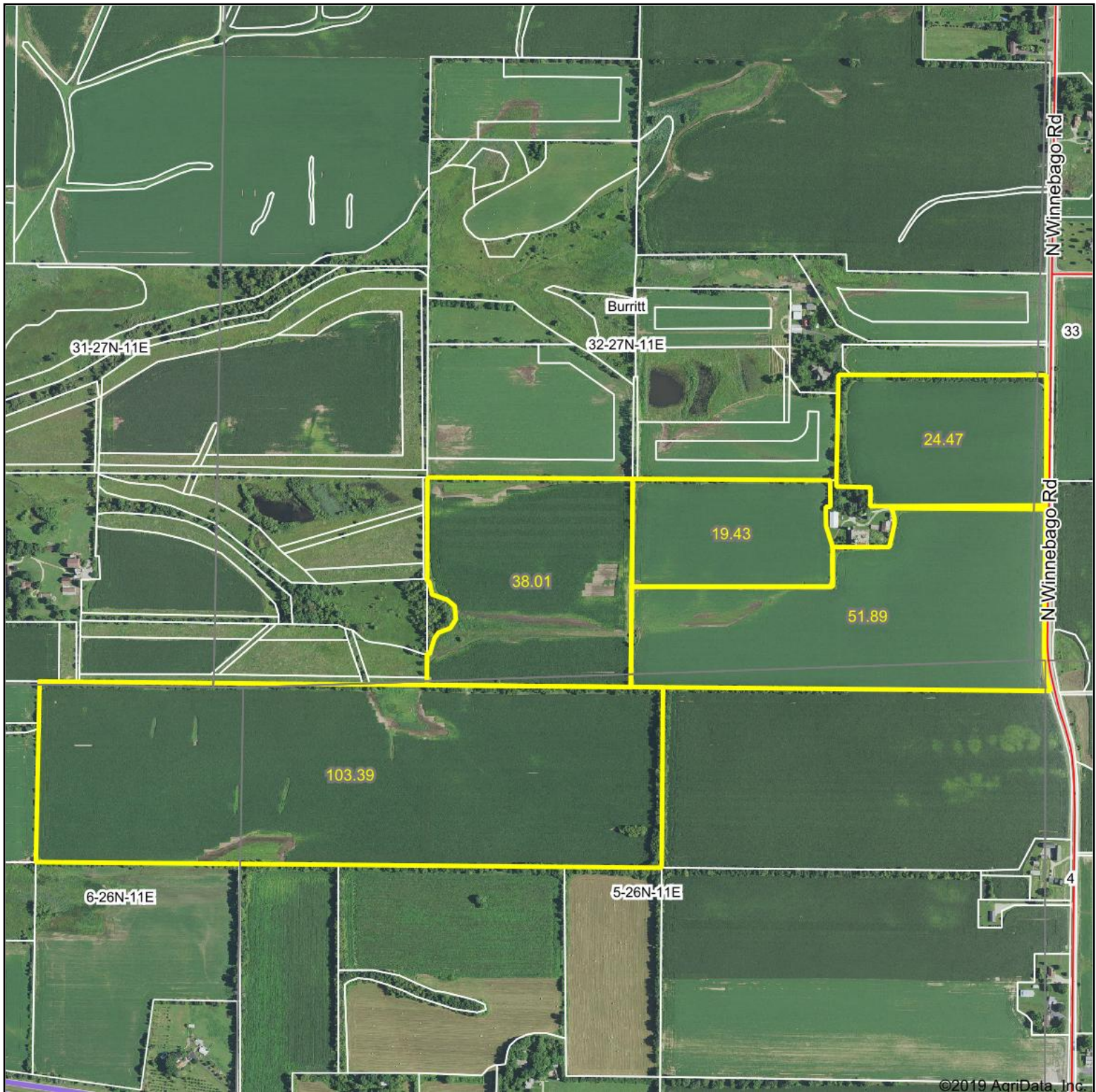

Map Center: 42° 17' 32.59, -89° 15' 15.34

0ft 984ft 1969ft



**32-27N-11E**  
**Winnebago County**  
**Illinois**

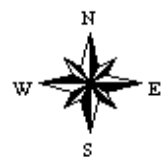

12/2/2019

Field borders provided by Farm Service Agency as of 5/21/2008. Soils data provided by University of Illinois at Champaign-Urbana.



# Soils Map - Tillable Acres

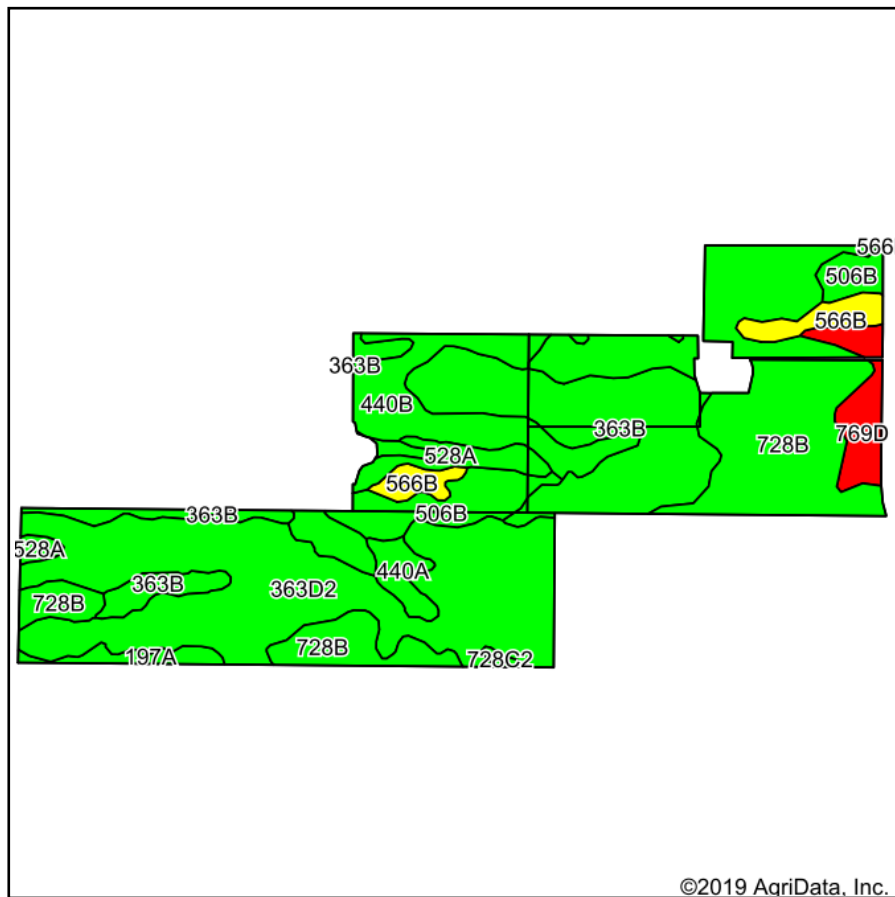

Soils data provided by USDA and NRCS.

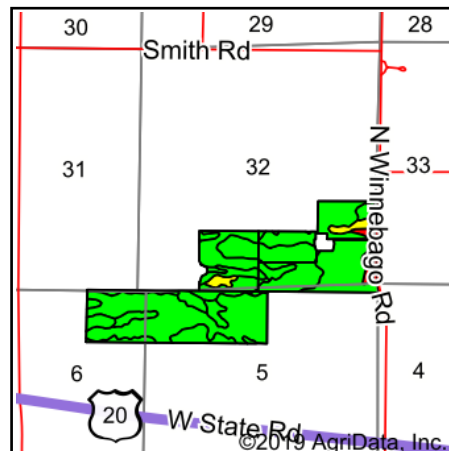

State: **Illinois**  
 County: **Winnebago**  
 Location: **32-27N-11E**  
 Township: **Burritt**  
 Acres: **237.19**  
 Date: **12/2/2019**



Maps Provided By:

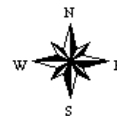

Area Symbol: IL201. Soil Area Version: 15										
Code	Soil Description	Acres	Percent of field	Il. State Productivity Index Legend	Corn Bu/A	Soybeans Bu/A	Wheat Bu/A	Oats Bu/A <sup>b</sup>	Alfalfa <sup>d</sup> hay, T/A	Crop productivity index for optimum management
**363D2	Griswold loam, 6 to 12 percent slopes, eroded	68.99	29.1%		**145	**48	**60	**72	**4.44	**109
**728B	Winnebago silt loam, 2 to 5 percent slopes	61.04	25.7%		**162	**53	**65	**83	**4.72	**121
**363B	Griswold loam, 2 to 4 percent slopes	41.58	17.5%		**154	**51	**63	**76	**4.72	**116
**440B	Jasper silt loam, 2 to 5 percent slopes	18.17	7.7%		**173	**56	**70	**93	**5.71	**129
**506B	Hitt silt loam, 2 to 5 percent slopes	13.17	5.6%		**156	**52	**62	**82	**4.59	**117
528A	Lahoguess loam, 0 to 2 percent slopes	10.03	4.2%		170	55	65	88	0.00	126
**769D	Edmund silt loam, 6 to 12 percent slopes	7.50	3.2%		**112	**39	**53	**61	**2.76	**85
**566B	Rockton and Dodgeville soils, 2 to 5 percent slopes	7.05	3.0%		**134	**46	**59	**72	**3.90	**102
440A	Jasper silt loam, 0 to 2 percent slopes	3.85	1.6%		175	57	71	94	5.77	130
197A	Troxel silt loam, 0 to 2 percent slopes	2.98	1.3%		191	60	73	100	6.90	140
3776A	Comfrey loam, 0 to 2 percent slopes, frequently flooded	1.39	0.6%		185	61	69	89	0.00	138
1777A	Adrian muck, undrained, 0 to 2 percent slopes, frequently flooded	0.92	0.4%		146	49	0	0	0.00	110
**728C2	Winnebago silt loam, 5 to 10 percent slopes, eroded	0.52	0.2%		**153	**50	**61	**78	**4.44	**113
Weighted Average					154.7	51	62.8	78.6	4.42	116

**Table: Optimum Crop Productivity Ratings for Illinois Soil by K.R. Olson and J.M. Lang, Office of Research, ACES, University of Illinois at Champaign-Urbana.** Version: 1/2/2012 Amended Table S2 B811

Crop yields and productivity indices for optimum management (B811) are maintained at the following NRES web site: <http://soilproductivity.nres.illinois.edu/>

\*\* Indexes adjusted for slope and erosion according to Bulletin 811 Table S3

<sup>b</sup> Soils in the southern region were not rated for oats and are shown with a zero "0".

<sup>d</sup> Soils in the poorly drained group were not rated for alfalfa and are shown with a zero "0".

\*c: Using Capabilities Class Dominant Condition Aggregation Method

Soils data provided by USDA and NRCS. Soils data provided by University of Illinois at Champaign-Urbana.



United States  
Department of  
Agriculture

## Winnebago County, Illinois



### Common Land Unit

- Cropland
- Tract Boundary

### Wetland Determination Identifiers

- Restricted Use
- Limited Restrictions
- Exempt from Conservation Compliance Provisions

0 285 570 1,140  
Feet

2019 Program Year  
Map Created December 13, 2018

Farm **2917**  
Tract **7596**

Tract Cropland Total: 103.39 acres

IL201\_T7596

United States Department of Agriculture (USDA) Farm Service Agency (FSA) maps are for FSA Program administration only. This map does not represent a legal survey or reflect actual ownership; rather it depicts the information provided directly from the producer and/or National Agricultural Imagery Program (NAIP) imagery. The producer accepts the data 'as is' and assumes all risks associated with its use. USDA-FSA assumes no responsibility for actual or consequential damage incurred as a result of any user's reliance on this data outside FSA Programs. Wetland identifiers do not represent the size, shape, or specific determination of the area. Refer to your original determination (CPA-026 and attached maps) for exact boundaries and determinations or contact USDA Natural Resources Conservation Service (NRCS).





United States  
Department of  
Agriculture

## Winnebago County, Illinois

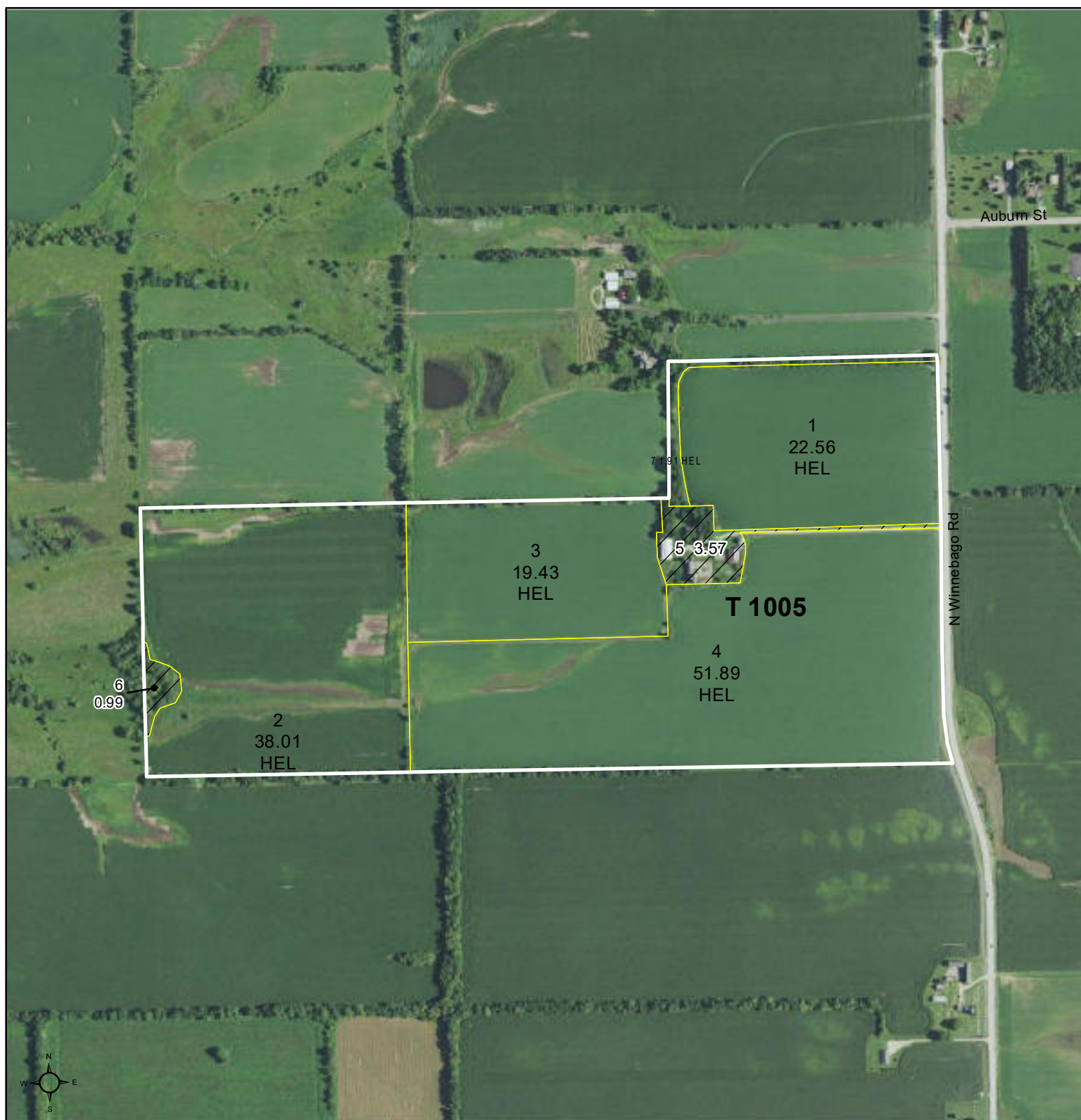

### Common Land Unit

Tract Boundary

- Non-Cropland
- Cropland

0 285 570 1,140  
Feet

2019 Program Year  
Map Created December 13, 2018

### Wetland Determination Identifiers

- Restricted Use
- Limited Restrictions
- Exempt from Conservation Compliance Provisions

Tract Cropland Total: 133.80 acres

Farm **2917**  
Tract **1005**

IL201\_T1005

United States Department of Agriculture (USDA) Farm Service Agency (FSA) maps are for FSA Program administration only. This map does not represent a legal survey or reflect actual ownership; rather it depicts the information provided directly from the producer and/or National Agricultural Imagery Program (NAIP) imagery. The producer accepts the data 'as is' and assumes all risks associated with its use. USDA-FSA assumes no responsibility for actual or consequential damage incurred as a result of any user's reliance on this data outside FSA Programs. Wetland identifiers do not represent the size, shape, or specific determination of the area. Refer to your original determination (CPA-026 and attached maps) for exact boundaries and determinations or contact USDA Natural Resources Conservation Service (NRCS).

Illinois  
Winnebago

U.S. Department of Agriculture  
Farm Service Agency

**FARM: 2917**  
**Prepared:** 11/26/19 3:07 PM  
**Crop Year:** 2020  
**Page:** 1 of 2

Report ID: FSA-156EZ

**Abbreviated 156 Farm Record**

DISCLAIMER: This is data extracted from the web farm database. Because of potential messaging failures in MIDAS, this data is not guaranteed to be an accurate and complete representation of data contained in the MIDAS system, which is the system of record for Farm Records.

Operator Name	Farm Identifier	Recon Number
PETERSON DALY FARMS LLC	Not Applicable	

**Farms Associated with Operator:**

187, 2618, 2619, 3948, 4010, 4012, 4797, 4798, 5104, 5165, 5525, 5828, 5829, 6048, 6049, 6062, 6265

**ARC/PLC G//F Eligibility:** Eligible

**CRP Contract Number(s):** None

Farmland	Cropland	DCP Cropland	WBP	WRP/EWP	CRP Cropland	GRP	Farm Status	Number of Tracts
241.75	237.19	237.19	0.0	0.0	0.0	0.0	Active	2
State Conservation	Other Conservation	Effective DCP Cropland	Double Cropped	MPL/FWP				
0.0	0.0	237.19	0.0	0.0				

ARC/PLC					
PLC	ARC-CO	ARC-IC	PLC-Default	ARC-CO-Default	ARC-IC-Default
NONE	NONE	NONE	NONE	CORN , SOYBN	NONE

Crop	Base Acreage	PLC Yield	CCC-505 CRP Reduction
CORN	163.94	135	0.0
SOYBEANS	70.46	41	0.0
<b>Total Base Acres:</b>	234.4		

**Tract Number:** 1005      **Description** E8 (2) BURRITT TWP SEC 32

**FSA Physical Location :** Winnebago,      **ANSI Physical Location:** Winnebago, IL

**BIA Range Unit Number:**

**HEL Status:** HEL: conservation system is being actively applied

**Wetland Status:** Wetland determinations not complete

**WL Violations:** None

Farmland	Cropland	DCP Cropland	WBP	WRP/EWP	CRP Cropland	GRP
138.36	133.8	133.8	0.0	0.0	0.0	0.0
State Conservation	Other Conservation	Effective DCP Cropland	Double Cropped	MPL/FWP		
0.0	0.0	133.8	0.0	0.0		

Crop	Base Acreage	CTAP Tran Yield	PLC Yield	CCC-505 CRP Reduction
CORN	92.48		135	0.0
SOYBEANS	39.75		41	0.0
<b>Total Base Acres:</b>	132.23			

**Owners:** RICHARD G WESTPHAL DECL OF TRUST

CAROLYN R WESTPHAL DECL OF TRUST



Illinois  
Winnebago

U.S. Department of Agriculture  
Farm Service Agency

**FARM: 2917**  
**Prepared:** 11/26/19 3:07 PM  
**Crop Year:** 2020  
**Page:** 2 of 2

Report ID: FSA-156EZ

**Abbreviated 156 Farm Record**

DISCLAIMER: This is data extracted from the web farm database. Because of potential messaging failures in MIDAS, this data is not guaranteed to be an accurate and complete representation of data contained in the MIDAS system, which is the system of record for Farm Records.

**Other Producers:** None

**Tract Number:** 7596      **Description** E8 (2) WINNEBAGO TWP SEC 5 & 6

**FSA Physical Location :** Winnebago,      **ANSI Physical Location:** Winnebago, IL

**BIA Range Unit Number:**

**HEL Status:** HEL: conservation system is being actively applied

**Wetland Status:** Wetland determinations not complete

**WL Violations:** None

Farmland	Cropland	DCP Cropland	WBP	WRP/EWP	CRP Cropland	GRP
103.39	103.39	103.39	0.0	0.0	0.0	0.0
State Conservation	Other Conservation	Effective DCP Cropland	Double Cropped	MPL/FWP		
0.0	0.0	103.39	0.0	0.0		

Crop	Base Acreage	CTAP Tran Yield	PLC Yield	CCC-505 CRP Reduction
CORN	71.46		135	0.0
SOYBEANS	30.71		41	0.0
<b>Total Base Acres:</b>	102.17			

**Owners:** RICHARD G WESTPHAL DECL OF TRUST

CAROLYN R WESTPHAL DECL OF TRUST

**Other Producers:** None



N. WINNEBAGO RD.

HWY. 20



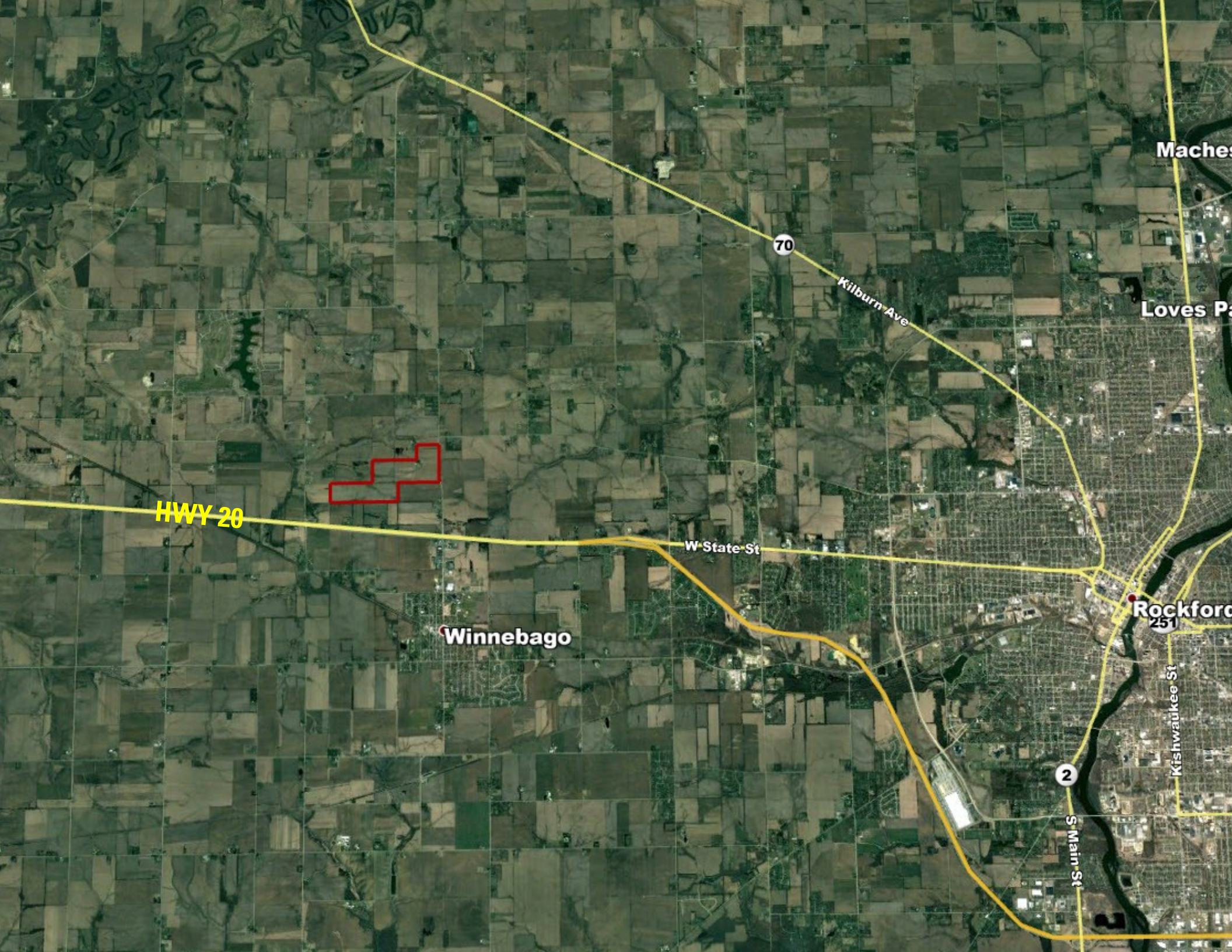

HWY 20

Winnebago

W State St

70

Kilburn Ave

Rockford

251

Kishwaukee St

2

S Main St

Maches

Loves Pa