Aerial Map

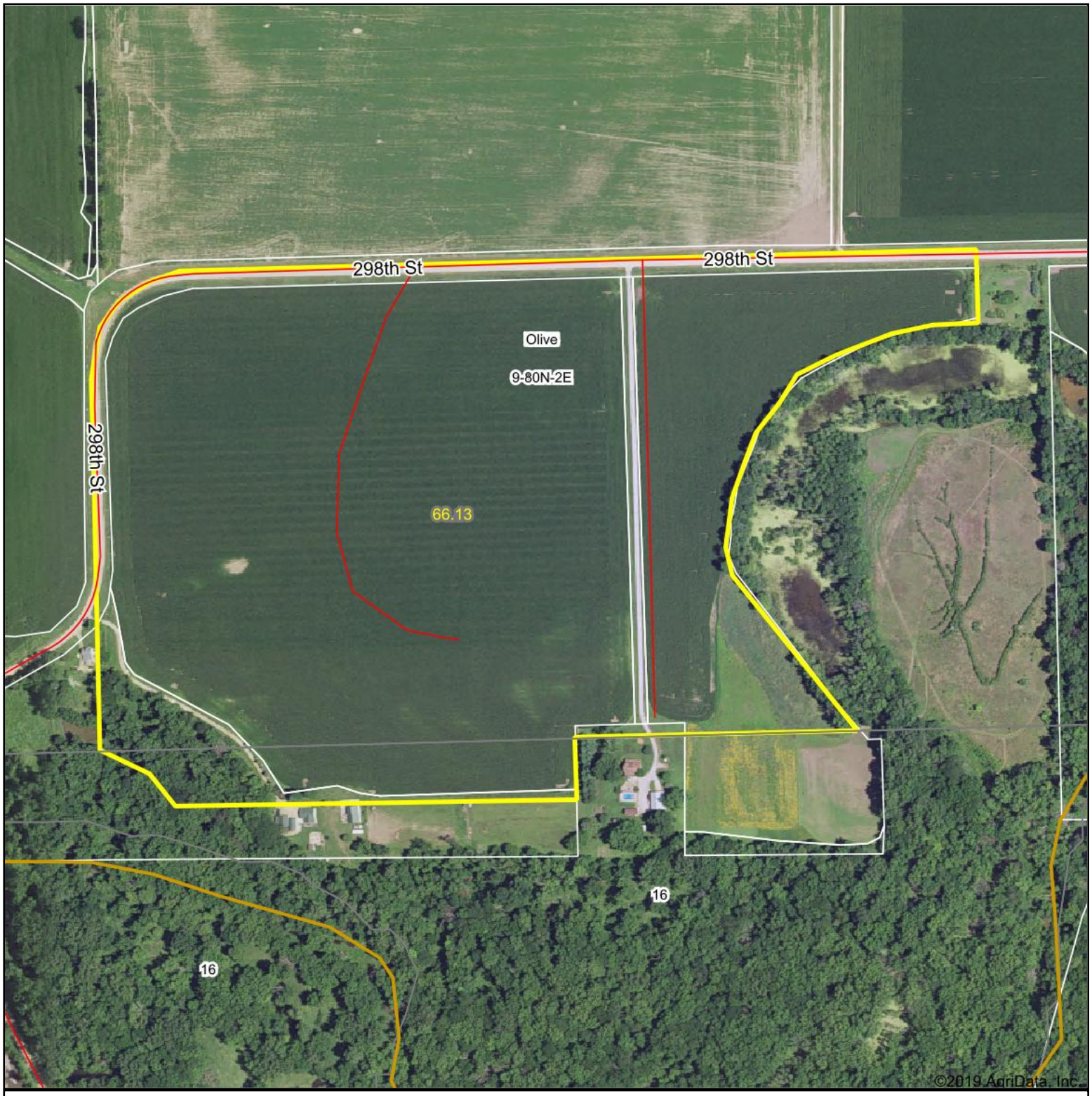

PEOPLES COMPANY
INNOVATIVE. REAL ESTATE. SOLUTIONS.

Map Center: 41° 44' 36.49, -90° 44' 1.76

0ft 436ft 873ft

9-80N-2E
Clinton County
Iowa

N W E S

12/1/2019

Maps Provided By: surety CUSTOMIZED ONLINE MAPPING

© AgriData, Inc. 2019 www.AgriDataInc.com

Field borders provided by Farm Service Agency as of 5/21/2008.