

# Soils Map

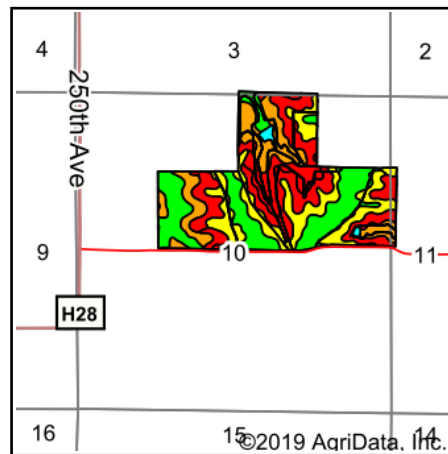

State: **Iowa**  
 County: **Clarke**  
 Location: **10-72N-25W**  
 Township: **Osceola**  
 Acres: **160**  
 Date: **10/30/2019**

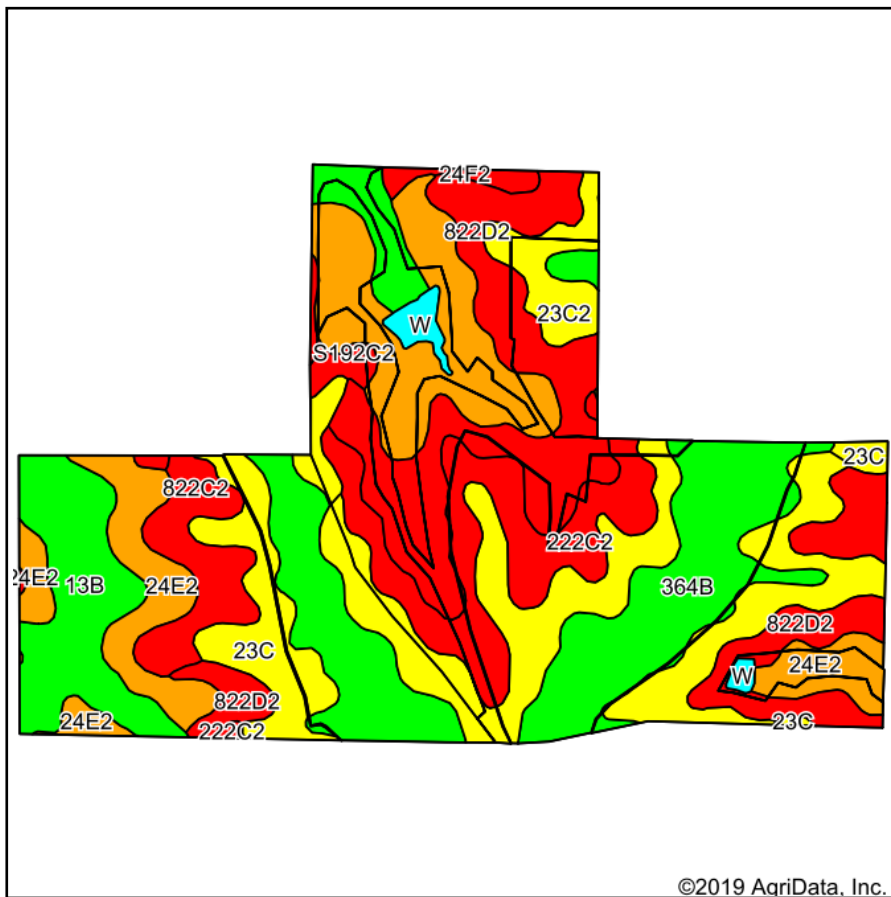

Soils data provided by USDA and NRCS.

Area Symbol: IA039. Soil Area Version: 24									
Code	Soil Description	Acres	Percent of field	CSR2 Legend	Non-Irr Class *c	CSR2**	CSR	*n NCCPI Overall	*n NCCPI Soybeans
822D2	Lamoni clay loam, 9 to 14 percent slopes, moderately eroded	29.34	18.3%		IVe	11	15	58	42
364B	Grundy silty clay loam, 2 to 5 percent slopes	27.21	17.0%		Ile	72	75	78	70
24E2	Shelby clay loam, 14 to 18 percent slopes, moderately eroded	26.81	16.8%		IVe	40	33	59	47
23C2	Arispe silty clay loam, 5 to 9 percent slopes, moderately eroded	26.60	16.6%		IIIe	62	50	82	74
13B	Olmitz-Zook-Colo complex, 0 to 5 percent slopes	15.38	9.6%		IIw	77	60	86	73
222C2	Clarinda silty clay loam, 5 to 9 percent slopes, moderately eroded	13.74	8.6%		IVw	28	25	45	38
23C	Arispe silty clay loam, 5 to 9 percent slopes	10.05	6.3%		IIIe	66	55	82	75
822C2	Lamoni clay loam, 5 to 9 percent slopes, moderately eroded	6.51	4.1%		IIIe	31	30	57	50
S192C2	Adair clay loam, heavy till, 5 to 9 percent slopes, moderately eroded	1.64	1.0%		IIIe	29		60	44
W	Water	1.57	1.0%			0	0		0
24F2	Shelby clay loam, 18 to 25 percent slopes, moderately eroded	1.15	0.7%		Vle	17	13	47	33
<b>Weighted Average</b>						<b>46.9</b>	<b>*-</b>	<b>*n 68</b>	<b>*n 57.5</b>

\*\*IA has updated the CSR values for each county to CSR2.

\*- CSR weighted average cannot be calculated on the current soils data, use prior data version for csr values.

\*n: The aggregation method is "Weighted Average using major components"

\*c: Using Capabilities Class Dominant Condition Aggregation Method

Soils data provided by USDA and NRCS.