

Soils Map

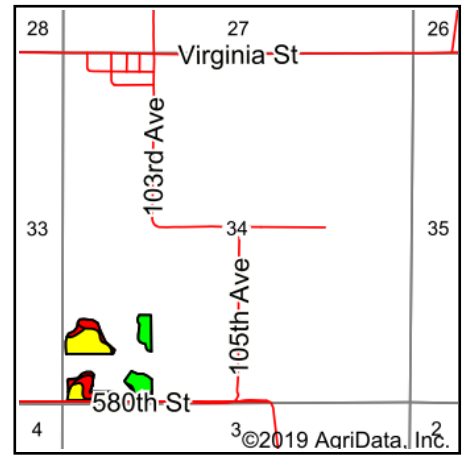
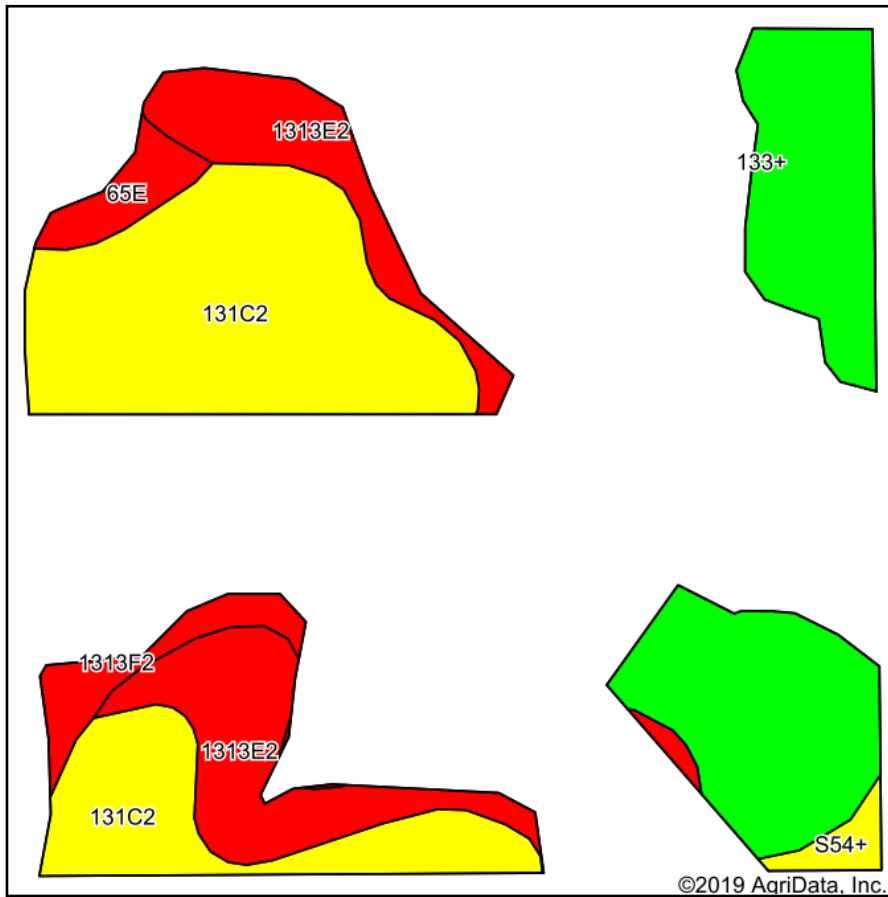

State: **Iowa**
 County: **Marion**
 Location: **34-74N-20W**
 Township: **Washington**
 Acres: **15.4**
 Date: **2/3/2020**

PC PEOPLES
 COMPANY
 INNOVATIVE. REAL ESTATE. SOLUTIONS.

Maps Provided By:
surety
 CUSTOMIZED ONLINE MAPPING
 © AgriData, Inc. 2019 www.AgriDataInc.com



Area Symbol: IA125. Soil Area Version: 28													
Code	Soil Description	Acres	Percent of field	CSR2 Legend	Non-Irr Class *c	*i Corn	*i Soybeans	CSR2**	CSR	*n NCCPI Overall	*n NCCPI Corn	*n NCCPI Soybeans	
131C2	Pershing silt loam, 5 to 9 percent slopes, moderately eroded	6.34	41.2%		IIIe	80	23.2	62	49	60	60	49	
133+	Colo silt loam, deep loess, 0 to 2 percent slopes, overwash, occasionally flooded	4.58	29.7%		IIlw	204.8	59.4	78	80	95	95	82	
1313E2	Munterville silt loam, 14 to 18 percent slopes, moderately eroded	3.08	20.0%		VIe	80	23.2	22	5	45	45	36	
1313F2	Munterville silt loam, 18 to 25 percent slopes, moderately eroded	0.67	4.4%		VIIe	80	23.2	5	5	33	33	26	
65E	Lindley loam, 14 to 18 percent slopes	0.48	3.1%		VIe	139.2	40.4	24	28	72	72	60	
S54+	Zook silt loam, heavy till, 0 to 2 percent slopes, occasionally flooded, overwash	0.25	1.6%		IIlw	0	0	68		82	82	69	
Weighted Average						117.7	34.1	55.2	*-	*n 67	*n 67	*n 55.9	

**IA has updated the CSR values for each county to CSR2.

*- CSR weighted average cannot be calculated on the current soils data, use prior data version for csr values.

*i Yield data provided by the ISPAID Database version 8.1.1 developed by IA State University.

*n: The aggregation method is "Weighted Average using major components"

*c: Using Capabilities Class Dominant Condition Aggregation Method

Soils data provided by USDA and NRCS.