

Soils Map

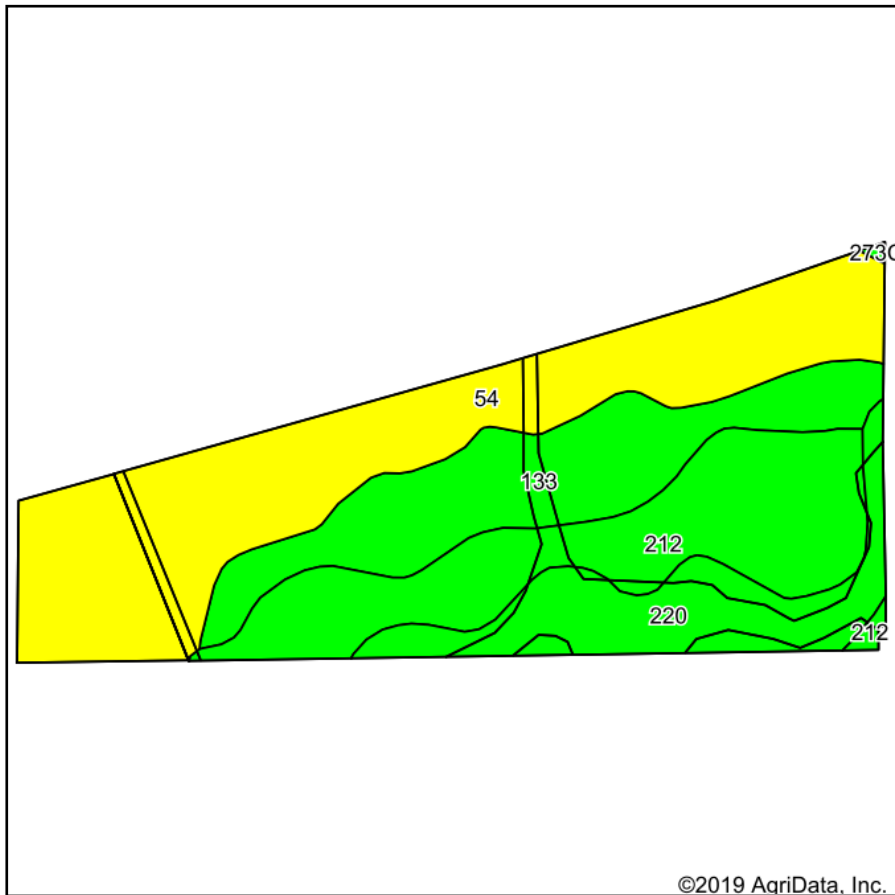

Soils data provided by USDA and NRCS.

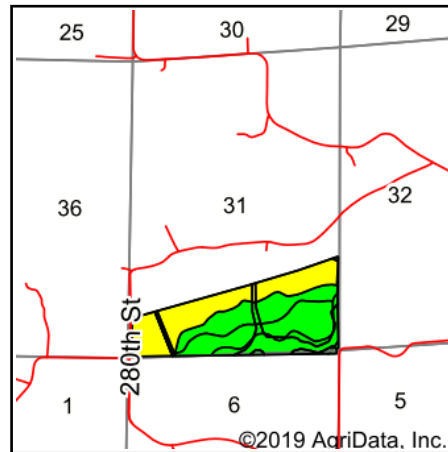

State: **Iowa**
 County: **Madison**
 Location: **31-75N-26W**
 Township: **South**
 Acres: **97.04**
 Date: **2/13/2020**



Maps Provided By:



Area Symbol: IA121. Soil Area Version: 23									
Code	Soil Description	Acres	Percent of field	CSR2 Legend	Non-Irr Class *c	CSR2**	*n NCCPI Overall	*n NCCPI Soybeans	
54	Zook silty clay loam, 0 to 2 percent slopes, occasionally flooded	38.67	39.8%	Yellow	Ilw	67	71	62	
212	Kennebec silt loam, 0 to 2 percent slopes, occasionally flooded	23.78	24.5%	Bright Green	lw	91	95	89	
133	Colo silty clay loam, deep loess, 0 to 2 percent slopes, occasionally flooded	20.73	21.4%	Bright Green	Ilw	78	94	77	
220	Nodaway silt loam, 0 to 2 percent slopes, occasionally flooded	13.75	14.2%	Bright Green	Ilw	82	96	92	
273C	Olmitz loam, 5 to 9 percent slopes	0.11	0.1%	Bright Green	Ille	85	97	79	
Weighted Average						77.4	*n 85.4	*n 76.1	

**IA has updated the CSR values for each county to CSR2.

*n: The aggregation method is "Weighted Average using major components"

*c: Using Capabilities Class Dominant Condition Aggregation Method

Soils data provided by USDA and NRCS.