

Tillable Soils Map

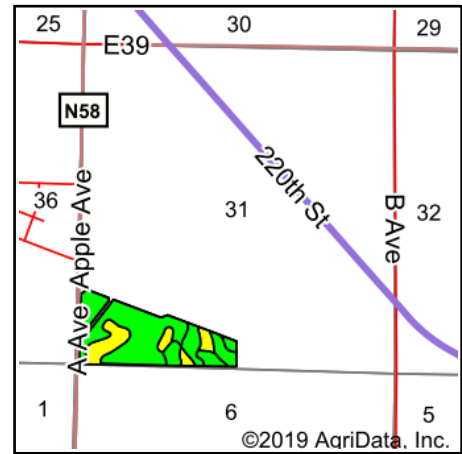

Soils data provided by USDA and NRCS.



State: **Iowa**
 County: **Greene**
 Location: **31-84N-32W**
 Township: **Kendrick**
 Acres: **48.24**
 Date: **1/28/2020**



Maps Provided By:



Area Symbol: IA073. Soil Area Version: 25								
Code	Soil Description	Acres	Percent of field	CSR2 Legend	Non-Irr Class *c	CSR2**	CSR	*n NCCPI Overall
733	Calco silty clay loam, 0 to 2 percent slopes, occasionally flooded	27.15	56.3%		IIw	78	76	82
658	Mayer loam, 0 to 2 percent slopes	5.95	12.3%		IIw	54		69
L138C2	Clarion loam, Bemis moraine, 6 to 10 percent slopes, moderately eroded	4.83	10.0%		IIIe	83		60
L55	Nicollet loam, 1 to 3 percent slopes	4.17	8.6%		Ie	91		83
L62C2	Storden loam, Bemis moraine, 6 to 10 percent slopes, moderately eroded	2.79	5.8%		IIIe	64		63
L638C2	Clarion-Storden complex, Bemis moraine, 6 to 10 percent slopes, moderately eroded	1.90	3.9%		IIIe	75		61
4	Knoke silty clay loam, 0 to 1 percent slopes	1.45	3.0%		IIIw	56	58	75
Weighted Average						75.1	*-	*n 76.1

**IA has updated the CSR values for each county to CSR2.

*- CSR weighted average cannot be calculated on the current soils data, use prior data version for csr values.

*n: The aggregation method is "Weighted Average using major components"

*c: Using Capabilities Class Dominant Condition Aggregation Method

Soils data provided by USDA and NRCS.