

# Soils Map

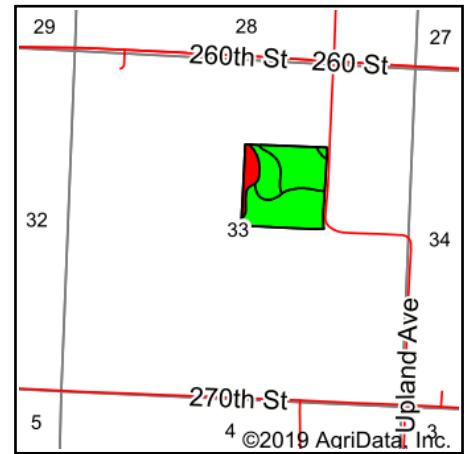

State: **Iowa**  
 County: **Page**  
 Location: **33-68N-36W**  
 Township: **East River**  
 Acres: **37.3**  
 Date: **4/24/2020**

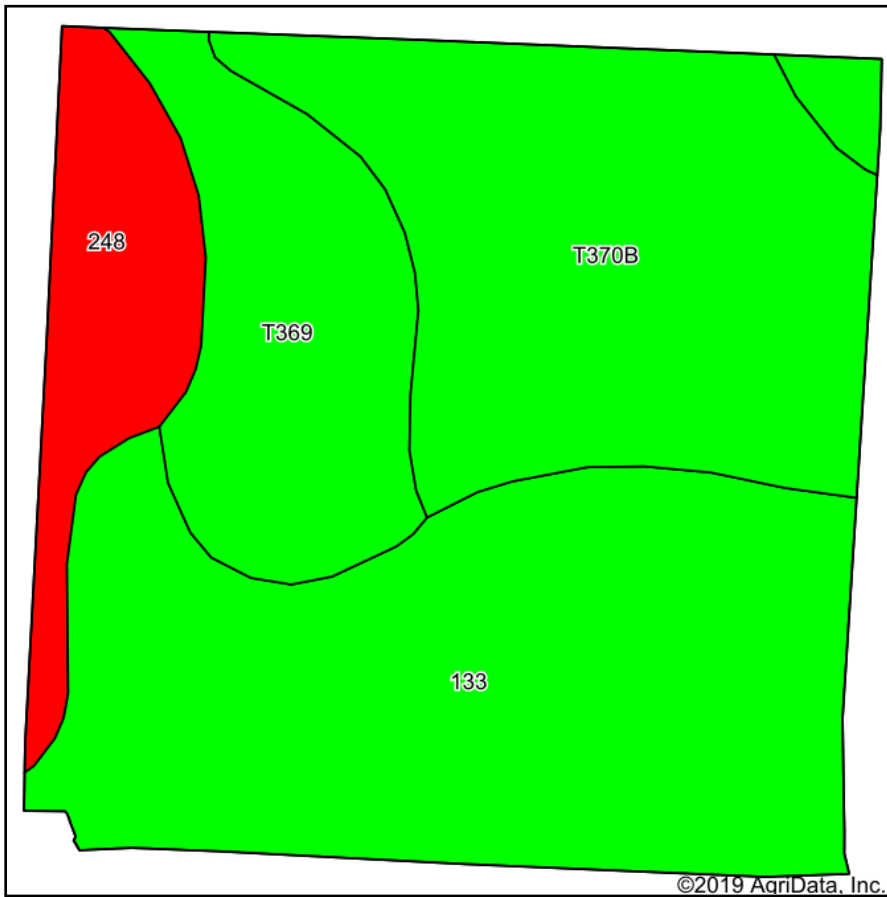

Maps Provided By:



Area Symbol: IA145, Soil Area Version: 22

Code	Soil Description	Acres	Percent of field	CSR2 Legend	Non-Irr Class *c	CSR2**	CSR
133	Colo silty clay loam, deep loess, 0 to 2 percent slopes, occasionally flooded	15.73	42.2%		IIw	78	80
T370B	Sharpsburg silty clay loam, terrace, 2 to 5 percent slopes	11.64	31.2%		Ile	91	85
T369	Winterset silty clay loam, 0 to 2 percent slopes	6.29	16.9%		IIw	83	85
248	Wabash silty clay loam, 0 to 1 percent slopes	3.64	9.8%		IIIw	38	60
Weighted Average						79	80.5

\*\*IA has updated the CSR values for each county to CSR2.

\*c: Using Capabilities Class Dominant Condition Aggregation Method  
 Soils data provided by USDA and NRCS.