

500-07N-02E-0-02-330-19-1061

N 87°45'E 250'

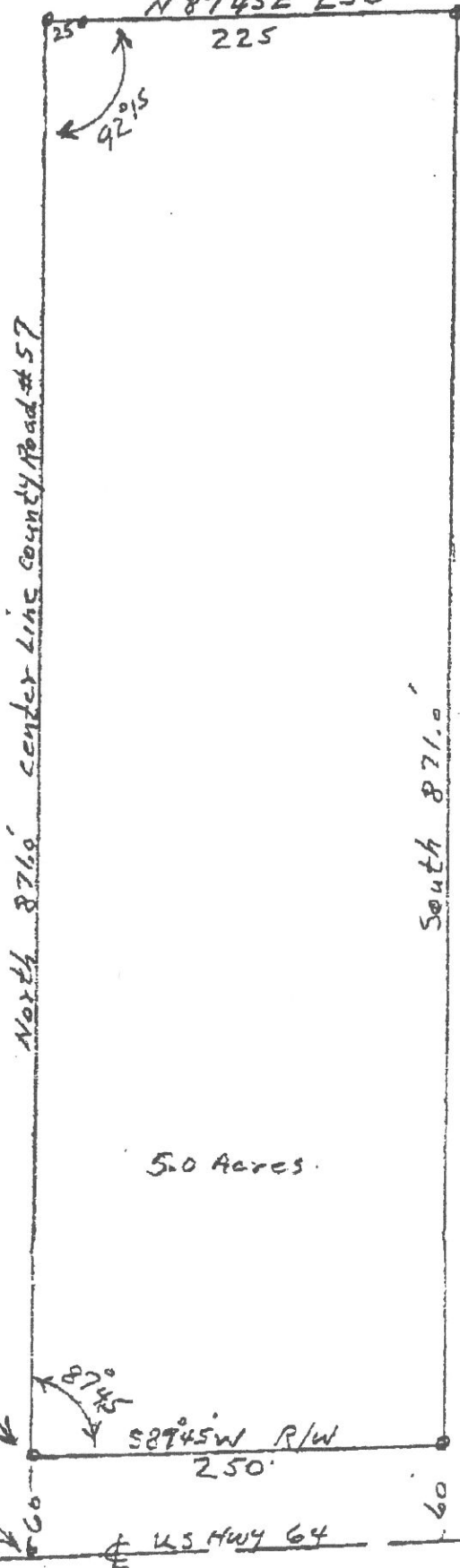

Moery To Chemical Co.

N

10-8-97

Scale 1"=100'

A Part of the SW 1/4 of SW 1/4, Section 2, T7N-R2E, Cross County, Ark. more particularly described as follows: Commencing at the SW corner of said sec. in the center line of Hwy. 64, thence North 60.0 feet to the North R/W of Hwy. 64 and the center of County Road # 57 for the Point of Beginning, thence North along the center of County Road # 57 871.0 feet to a Point in Road, thence N 87°45'E 250.0 feet to a stake, thence South 871.0 feet to a stake on the North R/W of Hwy. 64, thence S 87°45'W along R/W 250.0 feet to the Point of Beginning, containing 5.0 Acres more or less.

