

Tillable Soils Map

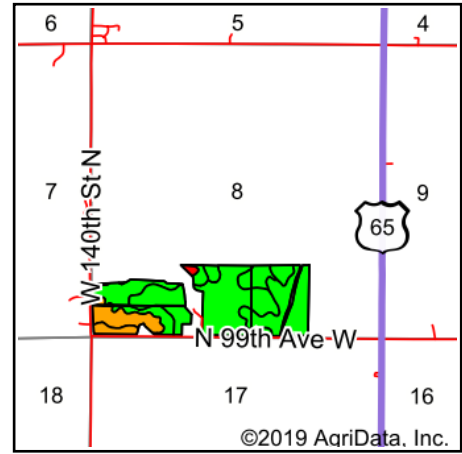

State: **Iowa**
 County: **Jasper**
 Location: **8-81N-21W**
 Township: **Clear Creek**
 Acres: **92.12**
 Date: **6/23/2020**

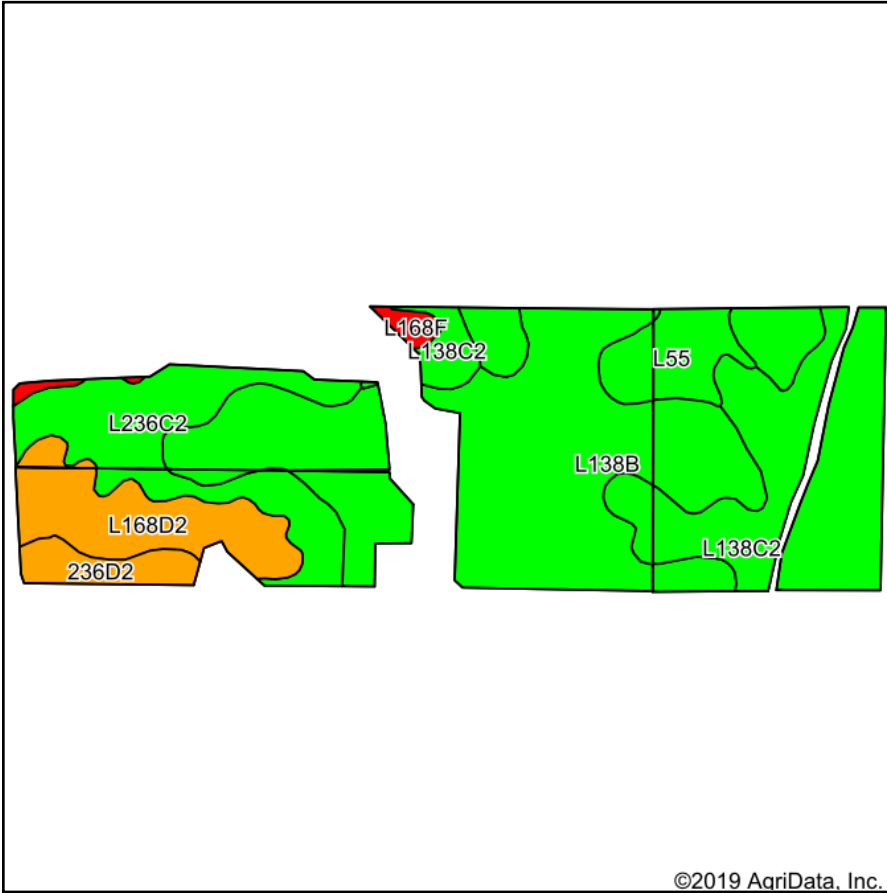

Soils data provided by USDA and NRCS.

Area Symbol: IA099. Soil Area Version: 25											
Code	Soil Description	Acres	Percent of field	CSR2 Legend	Non-Irr Class *c	*i Corn	*i Soybeans	CSR2**	CSR	*n NCCPI Overall	
L138B	Clarion loam, Bemis moraine, 2 to 6 percent slopes	39.68	43.1%		Ile	220.8	64	88		79	
L138C2	Clarion loam, Bemis moraine, 6 to 10 percent slopes, moderately eroded	20.69	22.5%		IIle	0	0	83		60	
L236C2	Lester loam, Bemis moraine, 6 to 10 percent slopes, moderately eroded	12.70	13.8%		IIIle	0	0	77		65	
L168D2	Hayden loam, Bemis moraine, 10 to 22 percent slopes, moderately eroded	8.88	9.6%		IVe	0	0	42		65	
L55	Nicollet loam, 1 to 3 percent slopes	6.33	6.9%		Ile	0	0	91		83	
236D2	Lester loam, Bemis moraine, 10 to 16 percent slopes, moderately eroded	2.77	3.0%		IVe	163.2	47.3	49	50	62	
L168F	Hayden loam, Bemis moraine, 22 to 40 percent slopes	1.07	1.2%		VIIle	0	0	5		19	
Weighted Average						100	29	79	*-	*n 70.5	

**IA has updated the CSR values for each county to CSR2.

*- CSR weighted average cannot be calculated on the current soils data, use prior data version for csr values.

*i Yield data provided by the ISPAID Database version 8.1.1 developed by IA State University.

*n: The aggregation method is "Weighted Average using major components"

*c: Using Capabilities Class Dominant Condition Aggregation Method

Soils data provided by USDA and NRCS.