

Soils Map

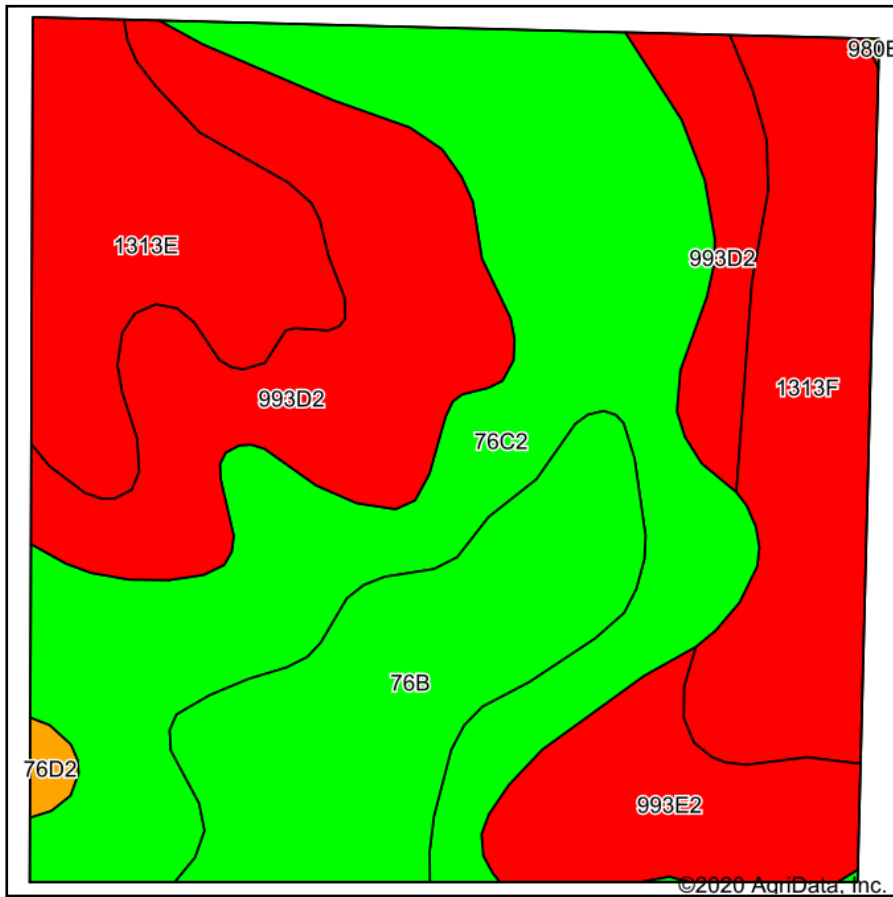

Soils data provided by USDA and NRCS.

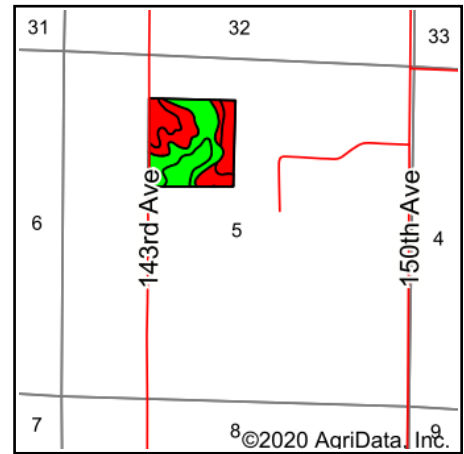

State: **Iowa**
 County: **Warren**
 Location: **5-76N-23W**
 Township: **Lincoln**
 Acres: **40.8**
 Date: **7/22/2020**

PC PEOPLES
 COMPANY
 INNOVATIVE. REAL ESTATE. SOLUTIONS.

Maps Provided By:

 CUSTOMIZED ONLINE MAPPING
 © AgriData, Inc. 2020 www.AgriDataInc.com



Area Symbol: JA181. Soil Area Version: 24

Code	Soil Description	Acres	Percent of field	CSR2 Legend	Non-Irr Class *c	CSR2**	CSR	*n NCCPI Overall	*n NCCPI Soybeans
76C2	Ladoga silt loam, dissected till plain, 5 to 9 percent slopes, eroded	13.43	32.9%		IIIe	75	65	64	63
993D2	Armstrong-Gara loams, 9 to 14 percent slopes, moderately eroded	8.22	20.1%		IVe	23	20	62	46
76B	Ladoga silt loam, 2 to 5 percent slopes	5.79	14.2%		Ile	86	85	82	78
1313F	Munterville silt loam, 18 to 35 percent slopes	5.36	13.1%		VIIe	5	5	15	8
1313E	Munterville silt loam, 14 to 18 percent slopes	4.76	11.7%		VIIe	25	10	55	48
993E2	Armstrong-Gara loams, 14 to 18 percent slopes, moderately eroded	3.04	7.5%		VIe	17	5	57	41
76D2	Ladoga silt loam, 9 to 14 percent slopes, eroded	0.20	0.5%		IIIe	49	55	61	59
Weighted Average						46.6	40	*n 58.1	*n 51.1

**IA has updated the CSR values for each county to CSR2.

*n: The aggregation method is "Weighted Average using major components"

*c: Using Capabilities Class Dominant Condition Aggregation Method

Soils data provided by USDA and NRCS.