

# Tillable Soils Map

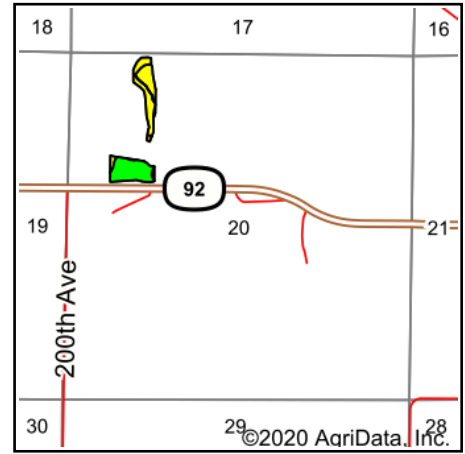

State: **Iowa**  
 County: **Warren**  
 Location: **20-76N-22W**  
 Township: **Union**  
 Acres: **10.01**  
 Date: **7/31/2020**

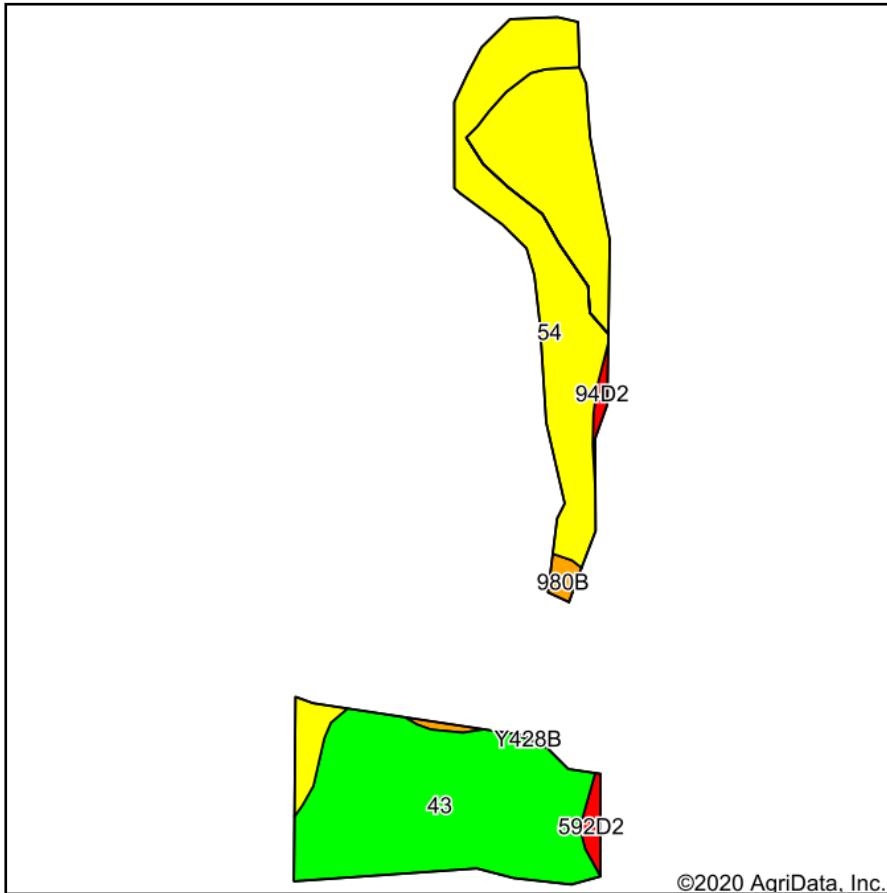

Area Symbol: IA181. Soil Area Version: 25

Code	Soil Description	Acres	Percent of field	CSR2 Legend	Non-Irr Class *c	CSR2**	CSR	*n NCCPI Overall	*n NCCPI Soybeans
54	Zook silty clay loam, 0 to 2 percent slopes, occasionally flooded	5.13	51.2%	Yellow	Ilw	67	70	63	63
43	Bremer silty clay loam, 0 to 2 percent slopes, occasionally flooded	4.49	44.9%	Green	Ilw	74	82	85	78
980B	Gullied land-Ely-Colo, occasionally flooded, complex, 2 to 5 percent slopes	0.16	1.6%	Orange	Vllc	42	25	10	9
592D2	Mystic silt loam, 9 to 14 percent slopes, moderately eroded	0.14	1.4%	Red	IVe	6	10	66	44
94D2	Mystic-Caleb complex, 9 to 14 percent slopes, moderately eroded	0.09	0.9%	Red	IVe	25	25	71	50
<b>Weighted Average</b>						<b>68.5</b>	<b>73.4</b>	<b>*n 72.1</b>	<b>*n 68.5</b>

\*\*IA has updated the CSR values for each county to CSR2.  
 \*n: The aggregation method is "Weighted Average using all components"  
 \*c: Using Capabilities Class Dominant Condition Aggregation Method  
 Soils data provided by USDA and NRCS.