

# FSA Map

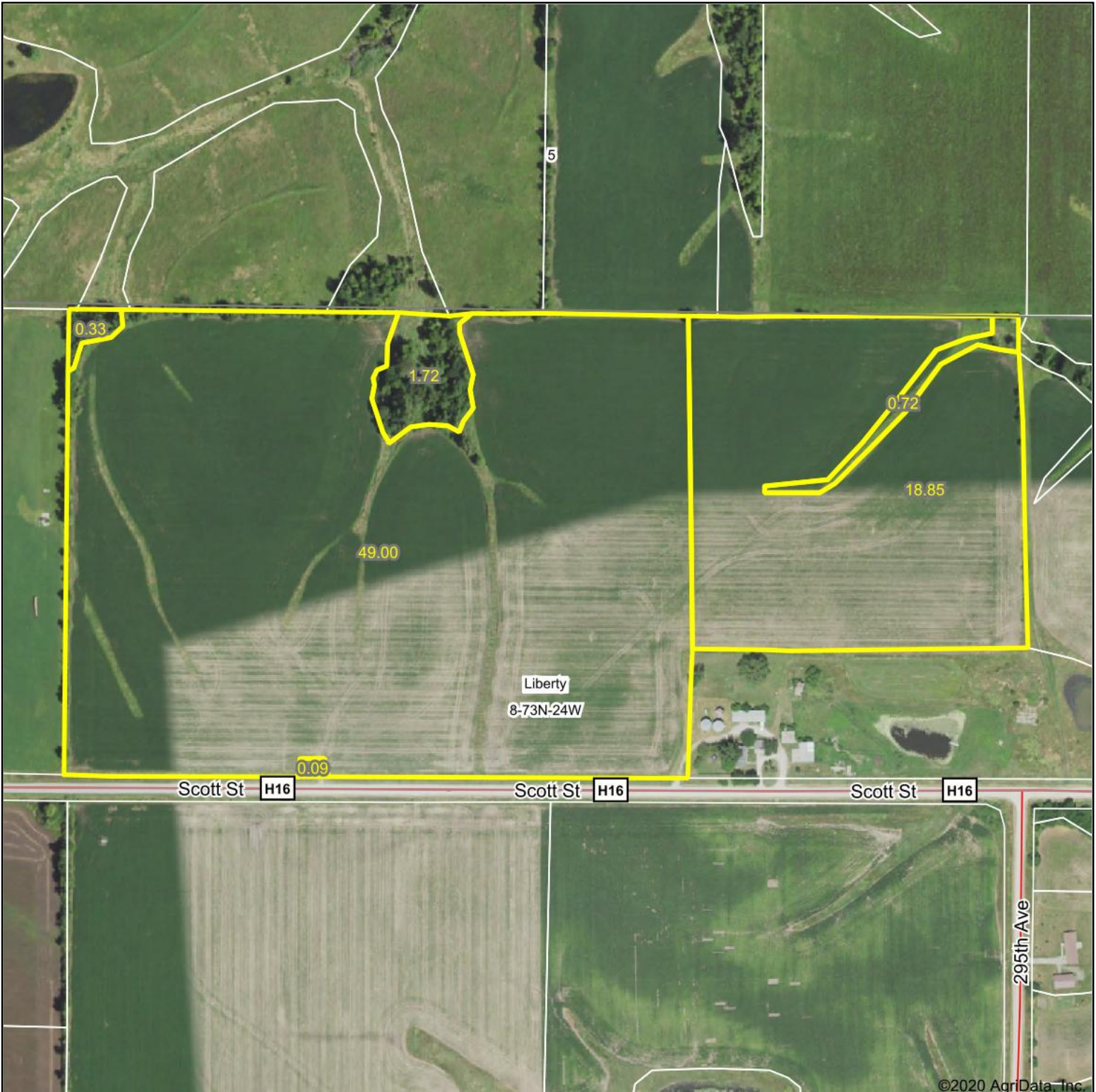

Map Center: 41° 8.7255', -93° 38.6566'



**8-73N-24W**  
**Clarke County**  
**Iowa**



7/29/2020



© AgriData, Inc. 2020 www.AgriDataInc.com

Field borders provided by Farm Service Agency as of 5/21/2008.

# Soils Map

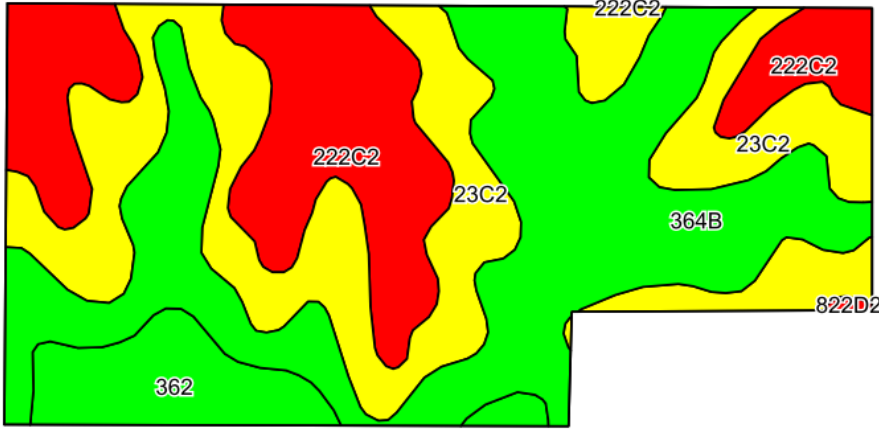

©2020 AgriData, Inc.

Soils data provided by USDA and NRCS.

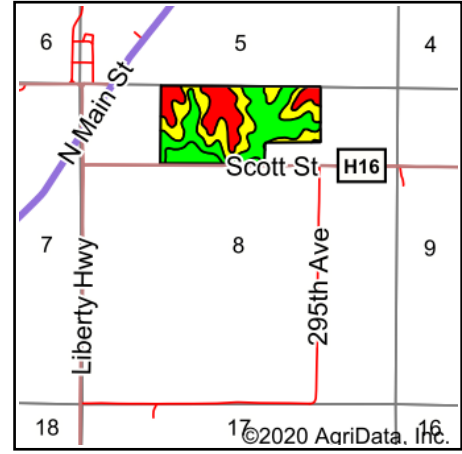

State: **Iowa**  
 County: **Clarke**  
 Location: **8-73N-24W**  
 Township: **Liberty**  
 Acres: **72**  
 Date: **7/29/2020**



Maps Provided By:



© AgriData, Inc. 2020

www.AgriDataInc.com



Area Symbol: IA039, Soil Area Version: 26

Code	Soil Description	Acres	Percent of field	CSR2 Legend	Non-Irr Class *c	CSR2**	CSR	*n NCCPI Overall	*n NCCPI Soybeans
364B	Grundy silty clay loam, 2 to 5 percent slopes	26.21	36.4%		Ile	72	75	80	68
23C2	Arispe silty clay loam, 5 to 9 percent slopes, moderately eroded	23.19	32.2%		IIIe	62	50	75	69
222C2	Clarinda silty clay loam, 5 to 9 percent slopes, moderately eroded	16.97	23.6%		IVw	28	25	55	43
362	Haig silt loam, 0 to 2 percent slopes	5.52	7.7%		IIw	83	70	76	66
822D2	Lamoni clay loam, 9 to 14 percent slopes, moderately eroded	0.11	0.2%		IVe	11	15	65	46
<b>Weighted Average</b>						<b>59.2</b>	<b>54.7</b>	<b>*n 72.2</b>	<b>*n 62.2</b>

\*\*IA has updated the CSR values for each county to CSR2.

\*n: The aggregation method is "Weighted Average using all components"

\*c: Using Capabilities Class Dominant Condition Aggregation Method

Soils data provided by USDA and NRCS.

# Tillable Soils Map

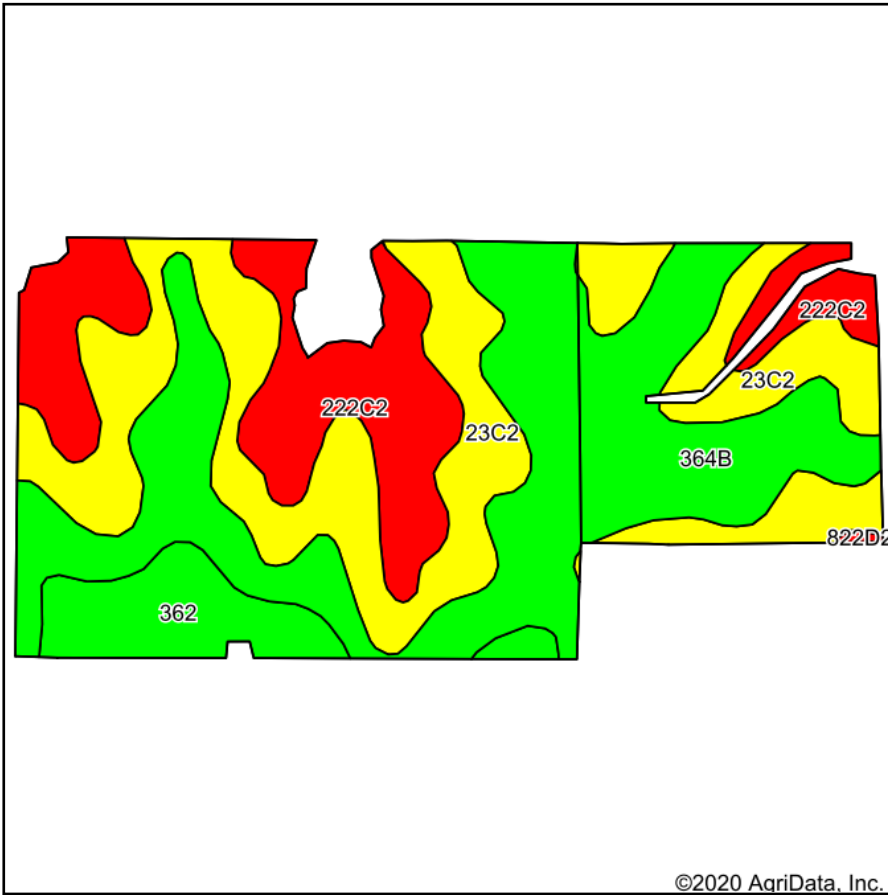

Soils data provided by USDA and NRCS.

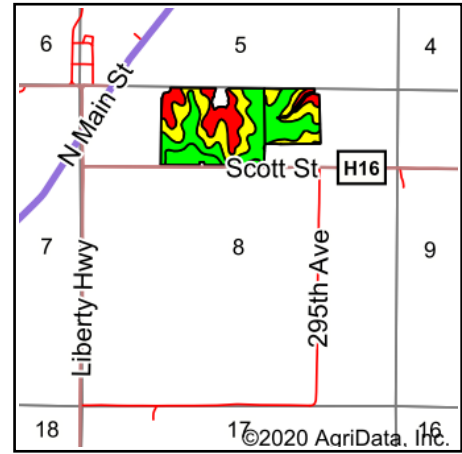

State: **Iowa**  
 County: **Clarke**  
 Location: **8-73N-24W**  
 Township: **Liberty**  
 Acres: **67.85**  
 Date: **7/29/2020**



Maps Provided By:



© AgriData, Inc. 2020

www.AgriDataInc.com



Area Symbol: IA039. Soil Area Version: 26									
Code	Soil Description	Acres	Percent of field	CSR2 Legend	Non-Irr Class *c	CSR2**	CSR	*n NCCPI Overall	*n NCCPI Soybeans
364B	Grundy silty clay loam, 2 to 5 percent slopes	25.83	38.1%		Ile	72	75	80	68
23C2	Arispe silty clay loam, 5 to 9 percent slopes, moderately eroded	22.64	33.4%		IIIe	62	50	75	69
222C2	Clarinda silty clay loam, 5 to 9 percent slopes, moderately eroded	13.93	20.5%		IVw	28	25	55	43
362	Haig silt loam, 0 to 2 percent slopes	5.36	7.9%		IIw	83	70	76	66
822D2	Lamoni clay loam, 9 to 14 percent slopes, moderately eroded	0.09	0.1%		IVe	11	15	65	46
<b>Weighted Average</b>						<b>60.4</b>	<b>55.9</b>	<b>*n 72.9</b>	<b>*n 63</b>

\*\*IA has updated the CSR values for each county to CSR2.

\*n: The aggregation method is "Weighted Average using all components"

\*c: Using Capabilities Class Dominant Condition Aggregation Method

Soils data provided by USDA and NRCS.