

T-94-95-N

UNION PLAT

R-17-W

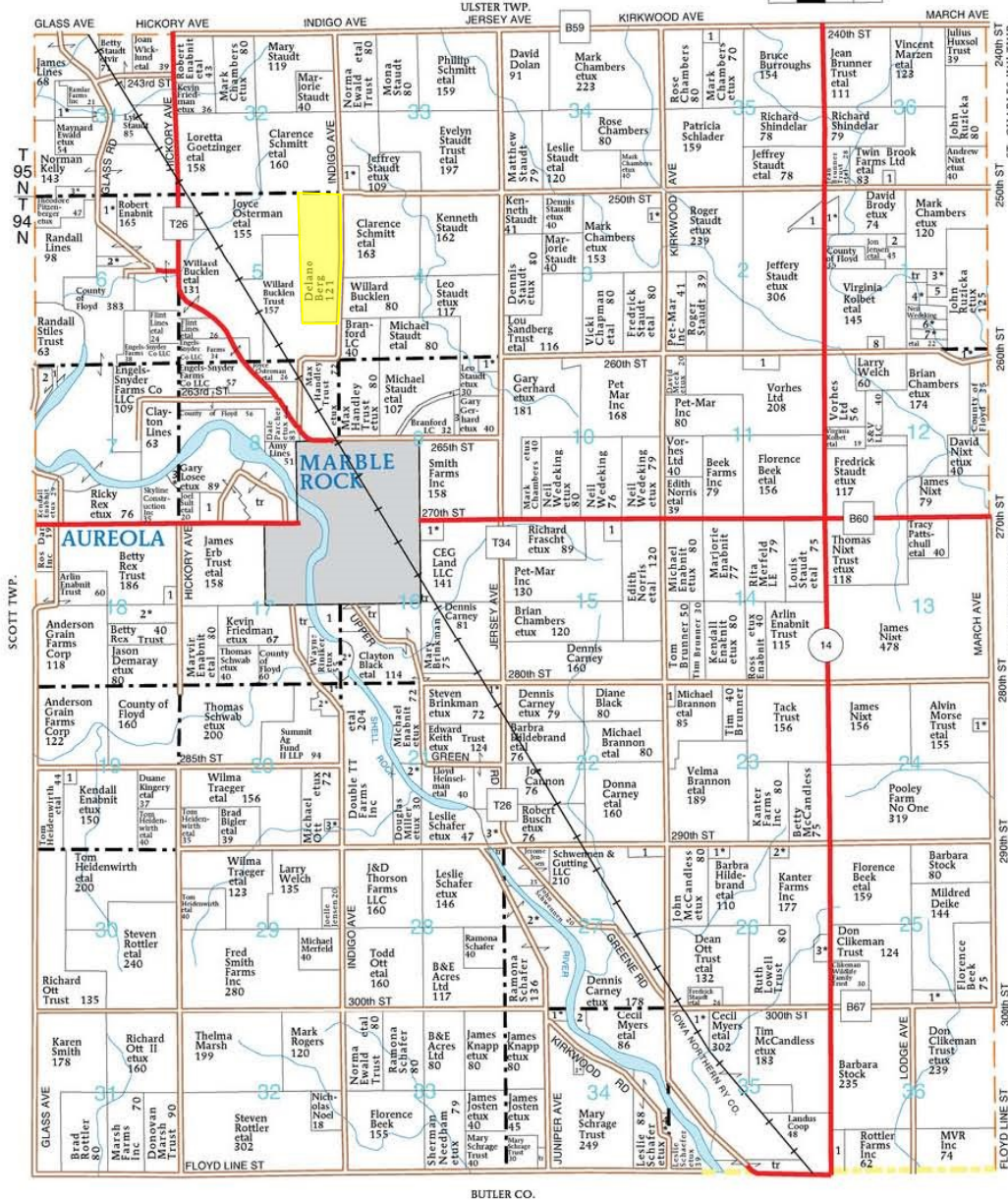

UNION TOWNSHIP

SECTION 1

- 1. Jensen, Joel etal 9
 - 2. County of Floyd 5
 - 3. Marzen, Joe etal 10
 - 4. Ruzicka, Michael etux 15
 - 5. Barth Family Farm LLC 5
 - 6. Wedeking, Neil E etal 7
 - 7. Wedeking, Vicki etal 7
 - 8. Kolbet, Steven 11
- SECTION 2
- 1. Iowa Connection Trust 10
- SECTION 3
- 1. Staudt, Mary etal 10
- SECTION 6
- 1. Enabnit, Marvin etux 15
- SECTION 7
- 1. Enabnit, Marvin etux 8
- SECTION 7
- 1. Parcher, Kenneth 10

SECTION 2

- 1. Stiles Trust, Randall 21
 - 2. Thieman, Carol etal 6
- SECTION 8
- 1. Thieman, Penne 17
- SECTION 9
- 1. Staudt, Daniel etal 10
 - 2. DA Jean Ltd 6
 - 3. Heft, Jean 10
- SECTION 11
- 1. Blue Mountain Wagyu Trust 10
- SECTION 12
- 1. Norton, Terry etux 11
- SECTION 15
- 1. Schrage, Dora 10
- SECTION 16
- 1. Merfeld, Douglas etux 13
- SECTION 17
- 1. Riniker, Wayne etux 16
- SECTION 17
- 1. Merfeld Trust, Tracy 10

SECTION 18

- 1. Parcher, Thomas 12
 - 2. Schweizer, Randall etux 38
- SECTION 19
- 1. Aissen, Richard 9
- SECTION 20
- 1. Riniker, Wayne etux 7
 - 2. Schlader, Mark etux 17
 - 3. Ott Jr, Michael etal 7
- SECTION 21
- 1. Carney, Dennis etux 5
 - 2. Keith Trust, Edward etux 10
- SECTION 23
- 1. Hansen, Blake etux 11
- SECTION 23
- 1. True, Mark 6
- SECTION 24
- 1. Nordmeyer, Robert etux 5
- SECTION 25
- 1. Hyman, Keith etux 15

SECTION 26

- 1. Martzahn, Rick etux 10
 - 2. Jensen, Dean etux 10
 - 3. Jensen, Faron etux 10
- SECTION 27
- 1. Mackey, Barry 13
 - 2. Schafer, Leslie etux 27
- SECTION 31N
- 1. Lines, Brad etal 16
 - 2. Parcher, Kenneth 6
 - 3. Pitzenger, Theodore etux 10
- SECTION 33N
- 1. Sharon, Jesse etal 9
- SECTION 34S
- 1. Heidenwirth, Tim etux 15
 - 2. Old Round Grove 12
 - 3. Wilhm, Lawrence etux 10
 - 4. Guynes, Jacqueline etal 5

SECTION 35N

- 1. Four W LLC 10
- SECTION 35S
- 1. McCandless, Tim etux 9
- SECTION 36N
- 1. Flood Creek Finishing LLC 7
- SECTION 36S
- 1. McRoberts Red Power Inc 17

© Farm & Home Publishers, Ltd.

FLOYD CO., IA