

# Soils Map - Tillable Acres

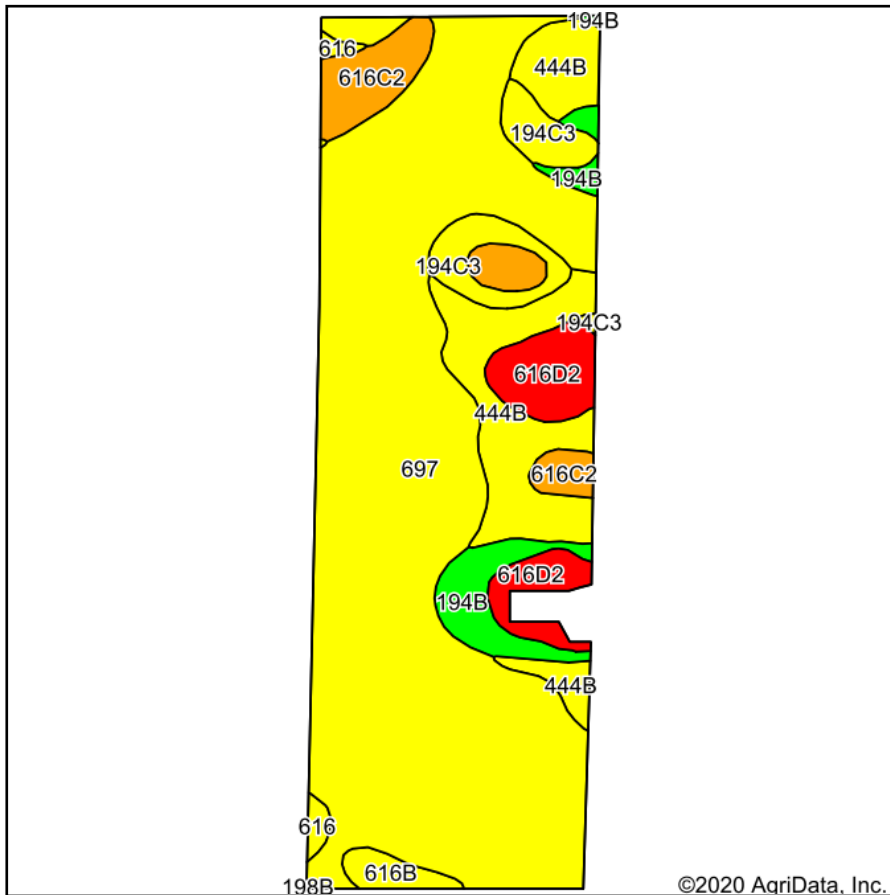

Soils data provided by USDA and NRCS.

©2020 AgriData, Inc.

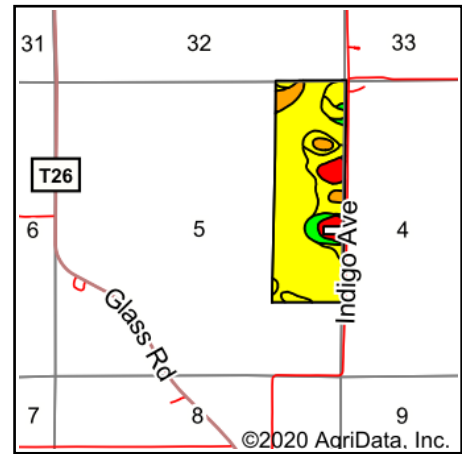

State: **Iowa**  
 County: **Floyd**  
 Location: **5-94N-17W**  
 Township: **Union**  
 Acres: **115.63**  
 Date: **8/5/2020**



Area Symbol: IA067. Soil Area Version: 26															
Code	Soil Description	Acres	Percent of field	CSR2 Legend	Non-Irr Class *c	*i Corn	*i Alfalfa	*i Soybeans	CSR2**	CSR	*n NCCPI Overall	*n NCCPI Corn	*n NCCPI Small Grains	*n NCCPI Soybeans	
697	Rocksan silty clay loam, 0 to 2 percent slopes	75.28	65.1%		Ilw	185.6	3.9	53.8	64	60	75	66	51	75	
444B	Jacwin silty clay loam, 1 to 5 percent slopes	14.54	12.6%		Ile	80	2.1	23.2	63	60	63	56	62	47	
616D2	Aureola sandy loam, 9 to 16 percent slopes, moderately eroded	6.50	5.6%		IVe	80	2.2	23.2	18	30	59	59	53	47	
616C2	Aureola sandy loam, 5 to 9 percent slopes, moderately eroded	6.46	5.6%		IIle	80	2.2	23.2	47	45	63	63	56	51	
194C3	Norville silt loam, 5 to 9 percent slopes, severely eroded	5.46	4.7%		IVe	200	5.6	58	70	39	68	68	61	46	
194B	Norville silty clay loam, 2 to 5 percent slopes	5.03	4.4%		Ile	232	6.5	67.3	80	74	76	76	72	59	
616B	Aureola loam, 2 to 5 percent slopes	1.50	1.3%		Ile	80	2.2	23.2	55	70	68	68	62	60	
616	Aureola loam, 0 to 2 percent slopes	0.86	0.7%		Ils	80	2.2	23.2	60	75	69	69	62	61	
<b>Weighted Average</b>						<b>161</b>	<b>3.6</b>	<b>46.7</b>	<b>61.2</b>	<b>57.3</b>	<b>*n 71.5</b>	<b>*n 64.8</b>	<b>*n 54.4</b>	<b>*n 66.2</b>	

\*\*IA has updated the CSR values for each county to CSR2.

\*i Yield data provided by the ISPAID Database version 8.1.1 developed by IA State University.

\*n: The aggregation method is "Weighted Average using all components"

\*c: Using Capabilities Class Dominant Condition Aggregation Method

Soils data provided by USDA and NRCS.