

# Tillable Soils Map

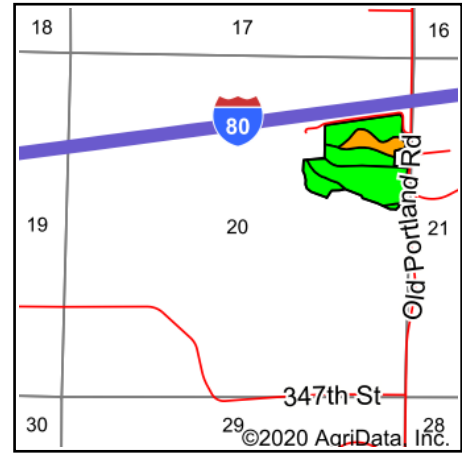

State: **Iowa**  
 County: **Dallas**  
 Location: **20-78N-27W**  
 Township: **Van Meter**  
 Acres: **36.93**  
 Date: **8/11/2020**

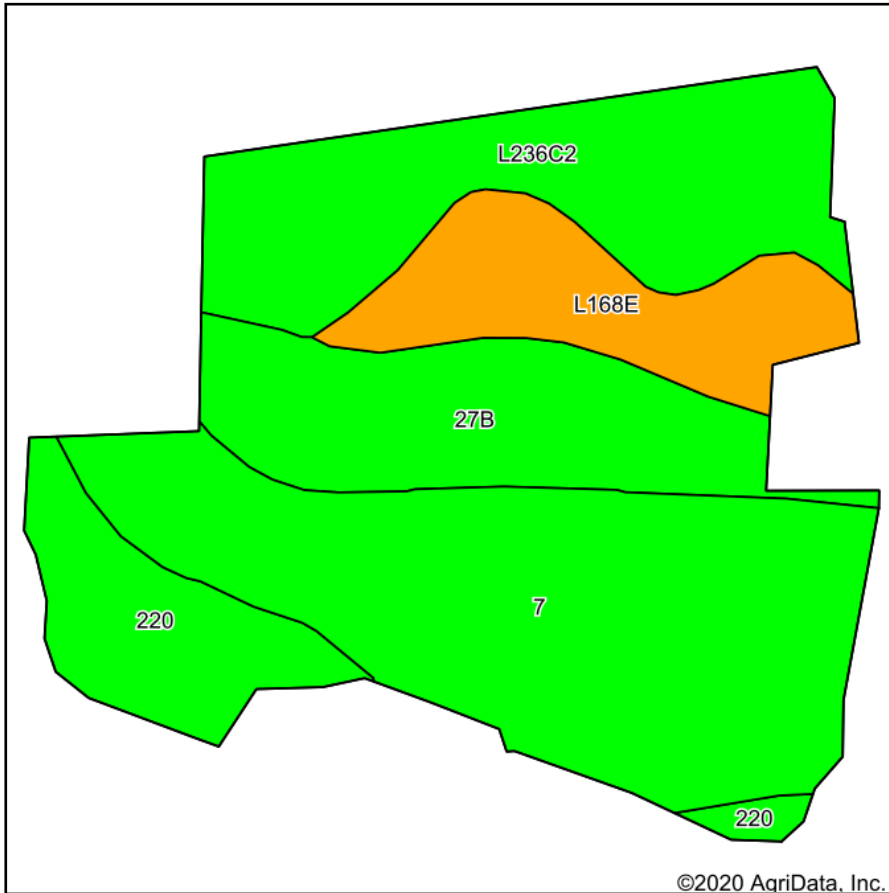

Maps Provided By:



© AgriData, Inc. 2020

www.AgriDataInc.com



Soils data provided by USDA and NRCS.

©2020 AgriData, Inc.

Area Symbol: IA049. Soil Area Version: 26											
Code	Soil Description	Acres	Percent of field	CSR2 Legend	Non-Irr Class *c	*i Corn	*i Soybeans	CSR2**	CSR	*n NCCPI Overall	
7	Wiota silt loam, 1 to 3 percent slopes	14.00	37.9%		I	233.6	67.7	95	90	97	
L236C2	Lester loam, Bemis moraine, 6 to 10 percent slopes, moderately eroded	8.11	22.0%		IIle	0	0	77		74	
27B	Terril loam, 2 to 6 percent slopes	6.32	17.1%		Ile	224	65	87	82	88	
L168E	Hayden loam, Bemis moraine, 10 to 22 percent slopes	4.58	12.4%		IVe	0	0	45		80	
220	Nodaway silt loam, 0 to 2 percent slopes, occasionally flooded	3.92	10.6%		IIw	211.2	61.2	82	87	96	
<b>Weighted Average</b>						<b>149.3</b>	<b>43.3</b>	<b>82.1</b>	<b>*</b>	<b>*n 88.2</b>	

\*\*IA has updated the CSR values for each county to CSR2.

\*- CSR weighted average cannot be calculated on the current soils data, use prior data version for csr values.

\*i Yield data provided by the ISPAID Database version 8.1.1 developed by IA State University.

\*n: The aggregation method is "Weighted Average using all components"

\*c: Using Capabilities Class Dominant Condition Aggregation Method

Soils data provided by USDA and NRCS.