

GRIFFIN PLAT

T137N

CODE: AW

R 67W

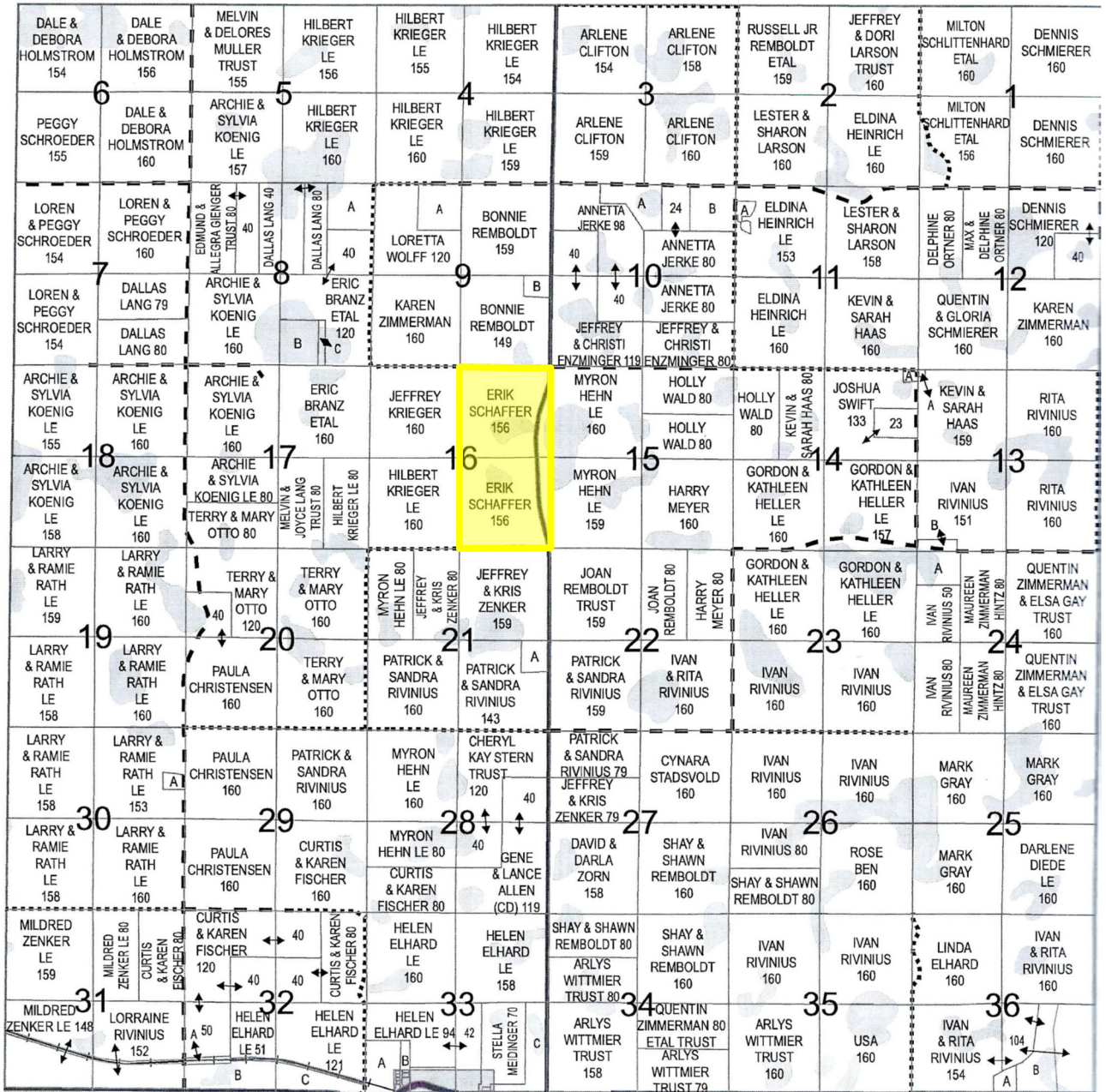

SMALL TRACT OWNERS

- 8-A JAMES HAMILTON - 40 A
- 8-B DALLAS & DARIN LANG - 34 A
- 8-C STANWOOD ESTATES TRUST - 6 A
- 9-A SHARON LARSON - 40 A
- 9-B JEFFREY ENZMINGER - 3 A
- 10-A EDWIN BOELTER - 37 A
- 10-B LESTER & SHARON LARSON - 40 A
- 11-A LEO & DANELLE OSBORN - 7 A
- 13-A SEVEN DAY ADVENT CHURCH - 2 A
- 13-B PATRICK & KELLY SUKO - 9 A
- 14-A METHODIST EVANG CHURCH - 2 A

- 21-A KENT & JANINE HOMOLA - 16 A
- 24-A PATRICK & KELLY SUKO - 30 A
- 30-A PAULA CHRISTENSEN - 7 A
- 32-A ELROY & RUTH FISCHER - 3 A
- 32-B MILDRED ZENKER - 50 A
- 32-C MILDRED ZENKER - 31 A
- 33-A SCOTT REMBOLDT - 36 A
- 33-B COMMUNITY DEVELOP CORP OF GACKLE - 7
- 33-C MILTON & SHARON SCHLITTENHARD - 46 A
- 36-A MILLER HONEY FARMS INC - 9 A
- 36-B IVAN RIVINIUS - 46 A