

88 ACRES M/L

WASHINGTON COUNTY, IOWA

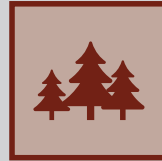
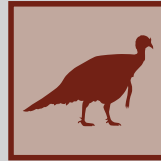
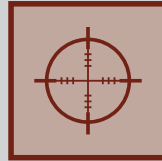

PC PEOPLES
COMPANY
INNOVATIVE. REAL ESTATE. SOLUTIONS.

NAA
Auctioneer

IOWA

RILEY SIREN

319.591.0111 | Riley@PeoplesCompany.com

KAREN MITCHELL

319.331.6582 | KarenMitchell@UrbanAcres.com

88 ACRES M/L

Unique opportunity to own a riverfront property located on the outskirts of Kalona, Iowa! Located along the English River, this property offers endless recreational possibilities including hunting, fishing, kayaking, and boating. Over a mile of river frontage meanders through the property displaying spectacular views. Abundant wildlife uses this property as a travel corridor such as whitetail deer, turkey, pheasant, and waterfowl. Don't miss your opportunity to own a property located in a secluded area, yet still within close proximity to town along the English River.

There's never a trip or time of year that this property doesn't make you love the true beauty and neighborhood around it. Take a drive down 130th Street and let the property speak for itself! The property is located in Section 13 of English River Township.

* Property is currently under a preliminary Survey "Exact Acres are subject to change".

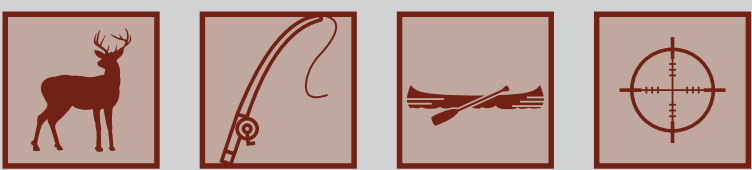

TILLABLE SOILS

Code	Soil Description	Acres	Percent of Field	Legend	CSR2
2242	Nodaway-Amana silt loams	17.32	100%		69
			Weighted Average		69

FARM DETAILS

Total Base Acres: 15.20
Corn Base: 15.20 Acres with a PLC Yield of 121

DIRECTIONS

From Kalona, Iowa, travel south on U.S. Highway 1 for approximately one mile. The property will be located on the west side of the road right before the bridge. Look for signs!

PRICE: \$316,800

PRICE PER ACRE: \$3,600

WASHINGTON COUNTY

U.S. Highway 1 / 130th Street, Kalona, IA 52247

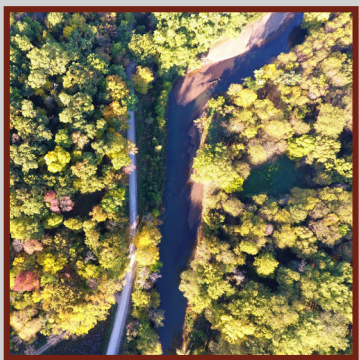
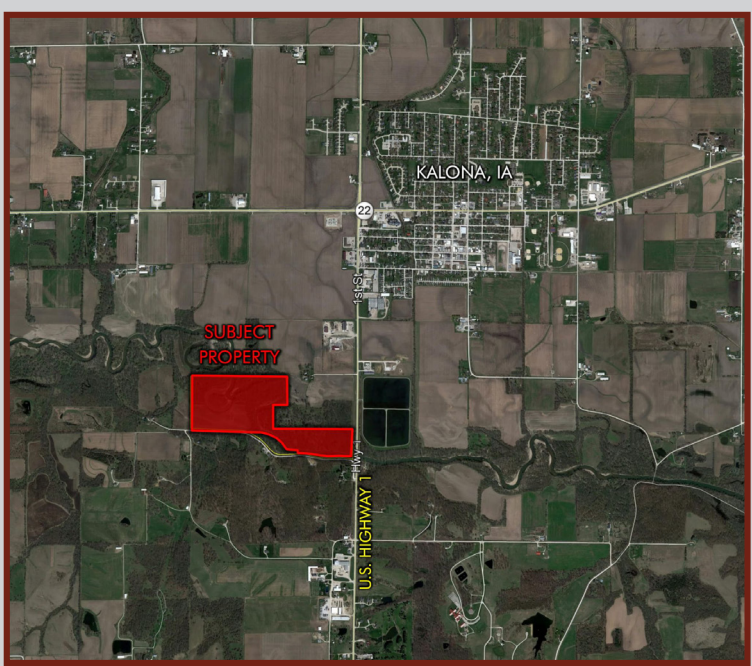

For more details visit PeoplesCompany.com - Listing #15221, or Contact:

RILEY SIREN
319.591.0111 | Riley@PeoplesCompany.com

KAREN MITCHELL
319.331.6582 | KarenMitchell@UrbanAcres.com

12119 Stratford Drive, Suite B
Clive, IA 50325

PeoplesCompany.com

Listing #15221



All information, regardless of source, is deemed reliable but not guaranteed and should be independently verified. The information may not be used for any purpose other than to identify and analyze properties and services. The data contained herein is copyrighted by Peoples Company and is protected by all applicable copyright laws. Any dissemination of this information is in violation of copyright laws and is strictly prohibited.

88 ACRES M/L

WASHINGTON COUNTY, IOWA



RILEY SIREN

319.591.0111 | Riley@PeoplesCompany.com

KAREN MITCHELL

319.331.6582 | KarenMitchell@UrbanAcres.com