

# Tillable Soils Map

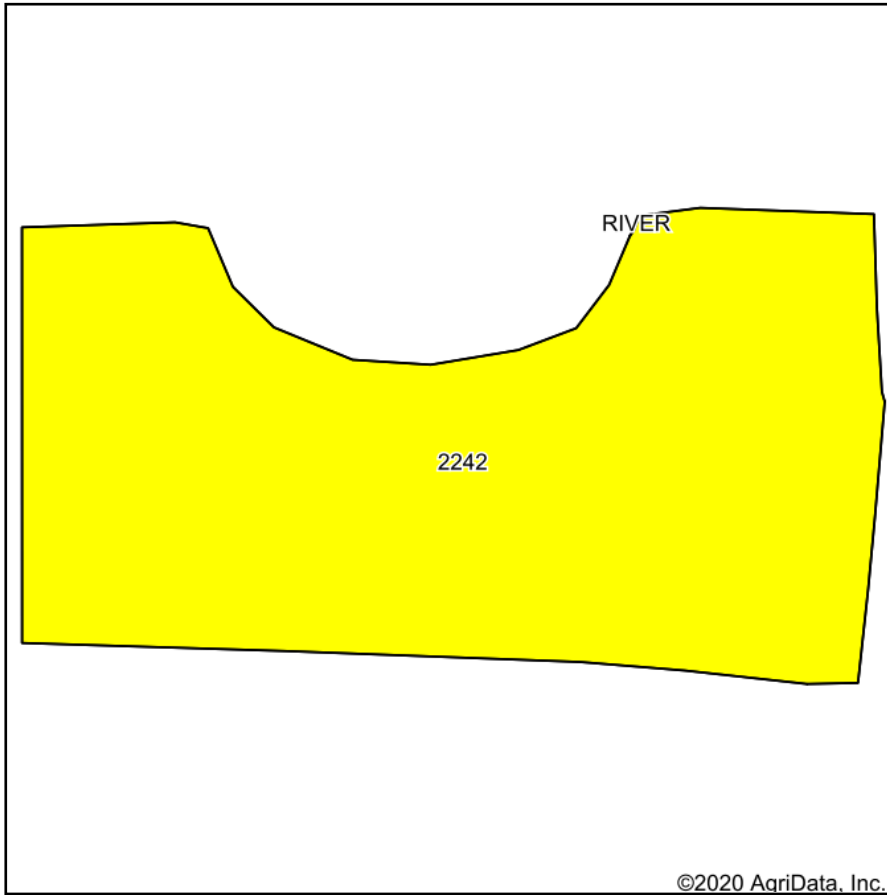

Soils data provided by USDA and NRCS.

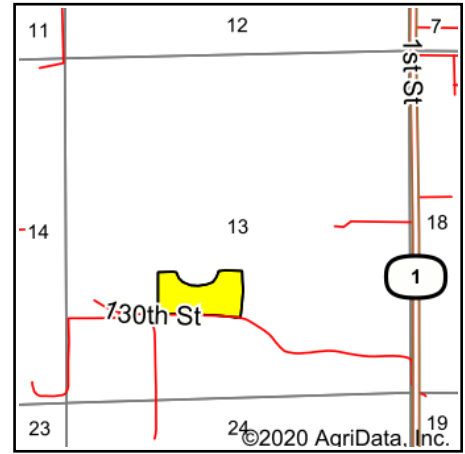

State: **Iowa**  
 County: **Washington**  
 Location: **13-77N-8W**  
 Township: **English River**  
 Acres: **17.32**  
 Date: **10/15/2020**



Maps Provided By:



Area Symbol: IA183. Soil Area Version: 27							
Code	Soil Description	Acres	Percent of field	CSR2 Legend	Non-Irr Class *c	CSR2**	CSR
2242	Nodaway-Amana silt loams, 0 to 2 percent slopes	17.32	100.0%		Illw	69	75
Weighted Average						69	75

\*\*IA has updated the CSR values for each county to CSR2.

\*c: Using Capabilities Class Dominant Condition Aggregation Method

Soils data provided by USDA and NRCS.