

Soils Map

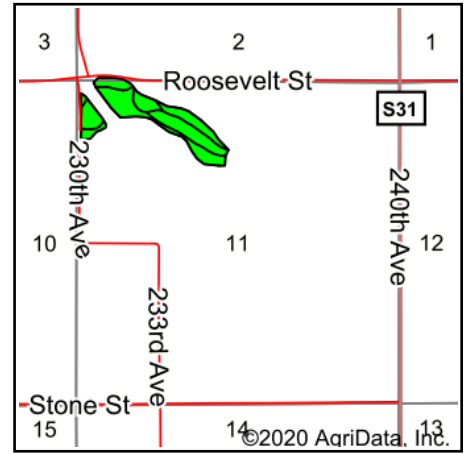

Soils data provided by USDA and NRCS.



State: **Iowa**
 County: **Warren**
 Location: **11-74N-22W**
 Township: **White Breast**
 Acres: **27.13**
 Date: **10/27/2020**



Maps Provided By:



Area Symbol: JA181. Soil Area Version: 25									
Code	Soil Description	Acres	Percent of field	CSR2 Legend	Non-Irr Class *c	CSR2**	CSR	*n NCCPI Overall	
212	Kennebec silt loam, 0 to 2 percent slopes	11.56	42.6%		Is	88	91	92	
133	Colo silty clay loam, deep loess, 0 to 2 percent slopes, occasionally flooded	6.10	22.5%		IIw	78	80	81	
273B	Olmitz loam, 2 to 5 percent slopes	4.02	14.8%		Ile	89	72	96	
S220	Nodaway silt loam, heavy till, 0 to 2 percent slopes, occasionally flooded	3.19	11.8%		IIw	77		88	
51	Vesser silt loam, dissected till plain, 0 to 2 percent slopes, occasionally flooded	2.26	8.3%		IIw	74	70	89	
Weighted Average						83.4	*-	*n 89.4	

**IA has updated the CSR values for each county to CSR2.

*- CSR weighted average cannot be calculated on the current soils data, use prior data version for csr values.

*n: The aggregation method is "Weighted Average using all components"

*c: Using Capabilities Class Dominant Condition Aggregation Method

Soils data provided by USDA and NRCS.