

Soils Map

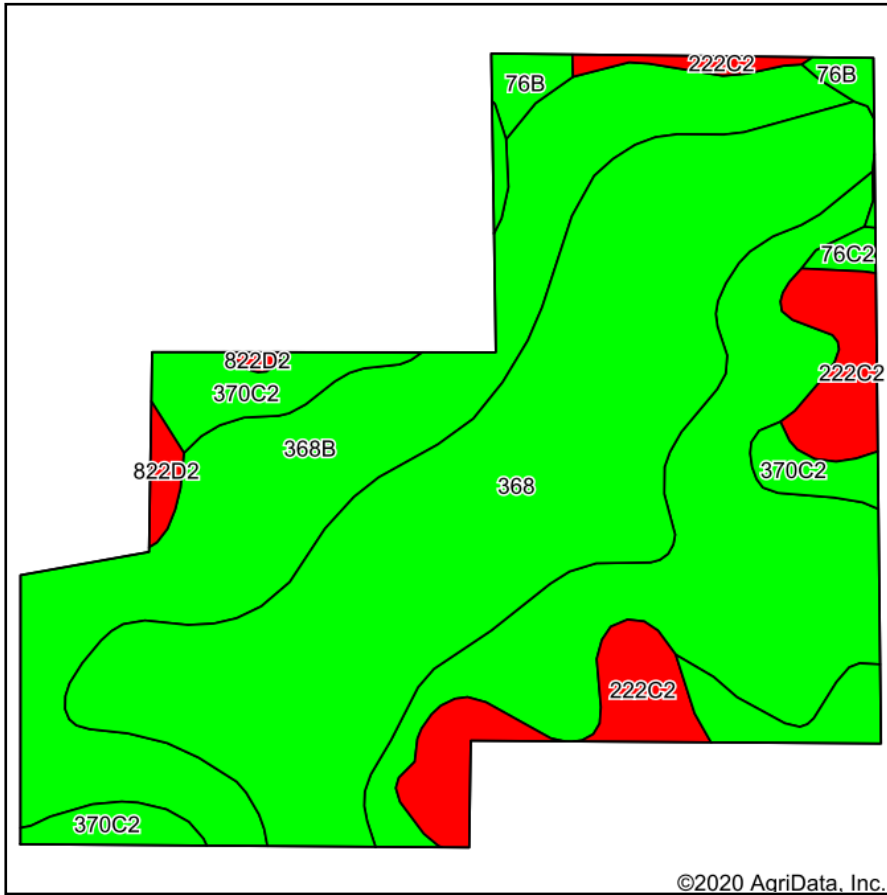

Soils data provided by USDA and NRCS.

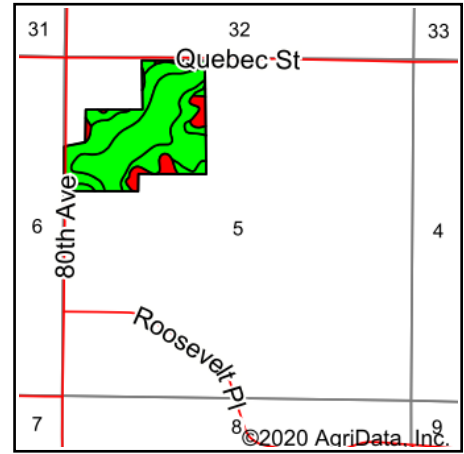

State: **Iowa**
 County: **Warren**
 Location: **5-74N-24W**
 Township: **Squaw**
 Acres: **68**
 Date: **11/10/2020**

PC PEOPLES
 COMPANY
 INNOVATIVE. REAL ESTATE. SOLUTIONS.

Maps Provided By:

surety
 CUSTOMIZED ONLINE MAPPING
 © AgriData, Inc. 2020 www.AgriDataInc.com



Area Symbol: JA181. Soil Area Version: 25									
Code	Soil Description	Acres	Percent of field	CSR2 Legend	Non-Irr Class *c	CSR2**	CSR	*n NCCPI Overall	*n NCCPI Soybeans
368B	Macksburg silty clay loam, 2 to 5 percent slopes	29.70	43.7%		Ile	89	90	87	78
368	Macksburg silty clay loam, 0 to 2 percent slopes	25.89	38.1%		Iw	93	95	87	79
222C2	Clarinda silty clay loam, 5 to 9 percent slopes, moderately eroded	5.36	7.9%		IVw	28	25	55	43
370C2	Sharpsburg silty clay loam, 5 to 9 percent slopes, eroded	5.15	7.6%		IIIe	80	67	84	67
76B	Ladoga silt loam, 2 to 5 percent slopes	0.99	1.5%		Ile	86	85	85	79
822D2	Lamoni silty clay loam, 9 to 14 percent slopes, eroded	0.59	0.9%		IVe	10	15	61	43
76C2	Ladoga silt loam, dissected till plain, 5 to 9 percent slopes, eroded	0.32	0.5%		IIIe	75	65	78	66
Weighted Average						84.2	84.2	*n 84	*n 74.4

**IA has updated the CSR values for each county to CSR2.

*n: The aggregation method is "Weighted Average using all components"

*c: Using Capabilities Class Dominant Condition Aggregation Method

Soils data provided by USDA and NRCS.