

## All fields

Source: NRCS Soil Survey

2250 ac

SOIL CODE	SOIL DESCRIPTION	ACRES	PERCENTAGE OF FIELD	SOIL CLASS	NCCPI
8B	Athena silt loam, 1 to 7 percent slopes	1,582.54	70.3%	2	42.1
64B	Palouse silt loam, 1 to 7 percent slopes	248.45	11.0%	2	48.1
8C	Athena silt loam, 7 to 12 percent slopes	153.08	6.8%	3	41.1
64C	Palouse silt loam, 7 to 12 percent slopes	98.15	4.4%	3	47.0
55A	Mondovi silt loam, 0 to 3 percent slopes	58.36	2.6%	2	37.8
64D	Palouse silt loam, 12 to 20 percent slopes	56.82	2.5%	4	44.2
112B	Waha silty clay loam, 1 to 12 percent slopes	34.25	1.5%	4	39.7
112D	Waha silty clay loam, 12 to 25 percent slopes	9.94	0.4%	4	34.2
111A	Vitrandepts, 0 to 5 percent slopes	4.47	0.2%	3	24.2



28 fields, 2250 acres in Umatilla County, OR

[illegible]

28 fields, 2250 acres in Umatilla County, OR



Field 1

Source: NRCS Soil Survey

82 ac

SOIL CODE	SOIL DESCRIPTION	ACRES	PERCENTAGE OF FIELD	SOIL CLASS	NCCPI
8B	Athena silt loam, 1 to 7 percent slopes	81.51	100.0%	2	42.1
		81.51			42.1

28 fields, 2250 acres in Umatilla County, OR



Field 2

Source: NRCS Soil Survey

41 ac

SOIL CODE	SOIL DESCRIPTION	ACRES	PERCENTAGE OF FIELD	SOIL CLASS	NCCPI
8B	Athena silt loam, 1 to 7 percent slopes	41.41	100.0%	2	42.1
		41.41			42.1

28 fields, 2250 acres in Umatilla County, OR



Field 3

Source: NRCS Soil Survey

82 ac

SOIL CODE	SOIL DESCRIPTION	ACRES	PERCENTAGE OF FIELD	SOIL CLASS	NCCPI
8B	Athena silt loam, 1 to 7 percent slopes	77.65	94.6%	2	42.1
111A	Vitrandepts, 0 to 5 percent slopes	4.47	5.4%	3	24.2
82.11					41.1

28 fields, 2250 acres in Umatilla County, OR



Field 4

Source: NRCS Soil Survey

69 ac

SOIL CODE	SOIL DESCRIPTION	ACRES	PERCENTAGE OF FIELD	SOIL CLASS	NCCPI
8B	Athena silt loam, 1 to 7 percent slopes	53.51	77.1%	2	42.1
55A	Mondovi silt loam, 0 to 3 percent slopes	15.90	22.9%	2	37.8
69.41					41.1

28 fields, 2250 acres in Umatilla County, OR



Field 5

Source: NRCS Soil Survey

147 ac

SOIL CODE	SOIL DESCRIPTION	ACRES	PERCENTAGE OF FIELD	SOIL CLASS	NCCPI
8B	Athena silt loam, 1 to 7 percent slopes	144.35	98.5%	2	42.1
8C	Athena silt loam, 7 to 12 percent slopes	2.16	1.5%	3	41.1
55A	Mondovi silt loam, 0 to 3 percent slopes	0.02	0.0%	2	37.8
146.53					42.1

28 fields, 2250 acres in Umatilla County, OR

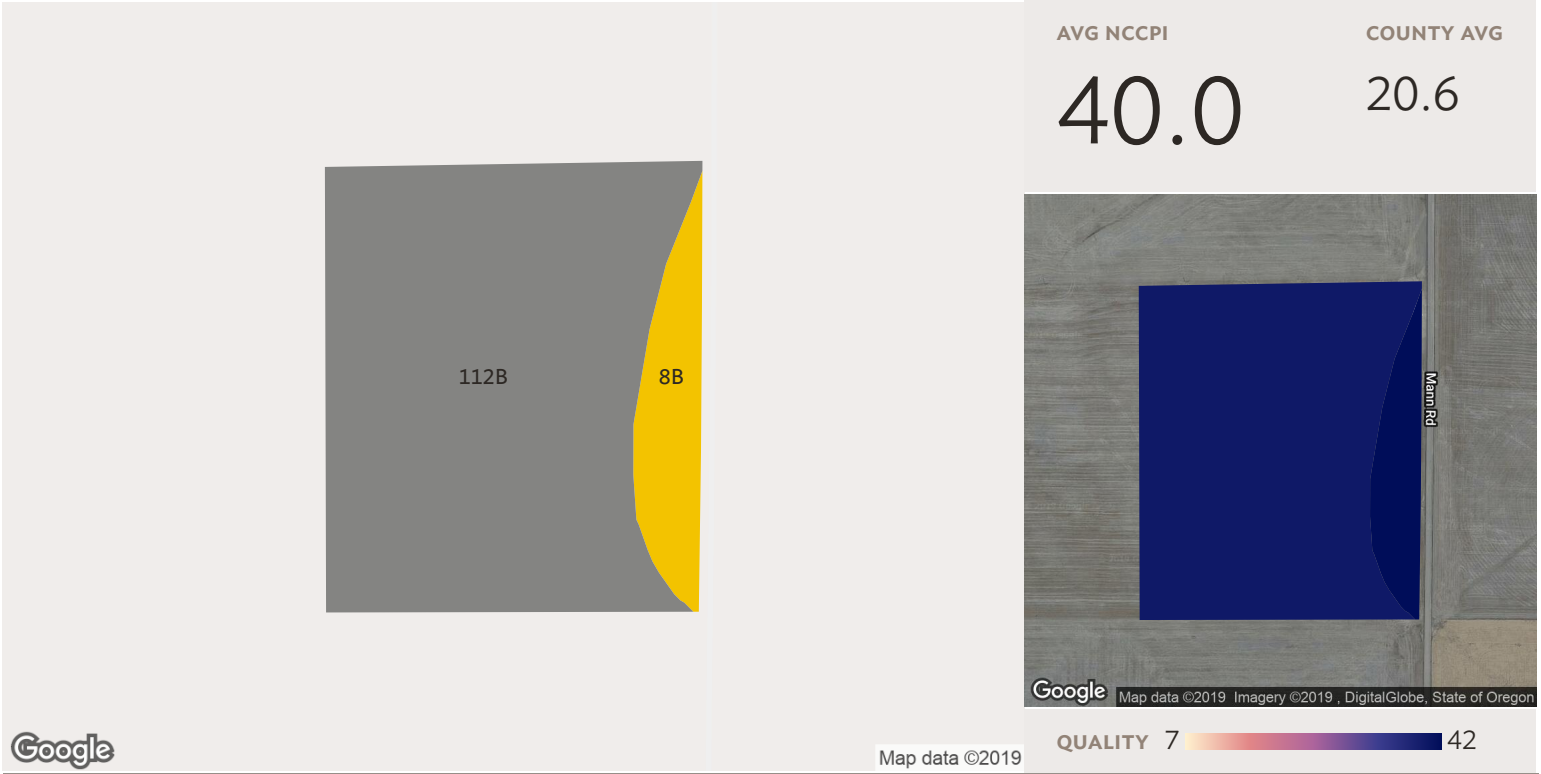

Field 6

Source: NRCS Soil Survey

36 ac

SOIL CODE	SOIL DESCRIPTION	ACRES	PERCENTAGE OF FIELD	SOIL CLASS	NCCPI
■ 112B	Waha silty clay loam, 1 to 12 percent slopes	32.48	89.5%	4	39.7
■ 8B	Athena silt loam, 1 to 7 percent slopes	3.80	10.5%	2	42.1
		36.29			40.0



28 fields, 2250 acres in Umatilla County, OR

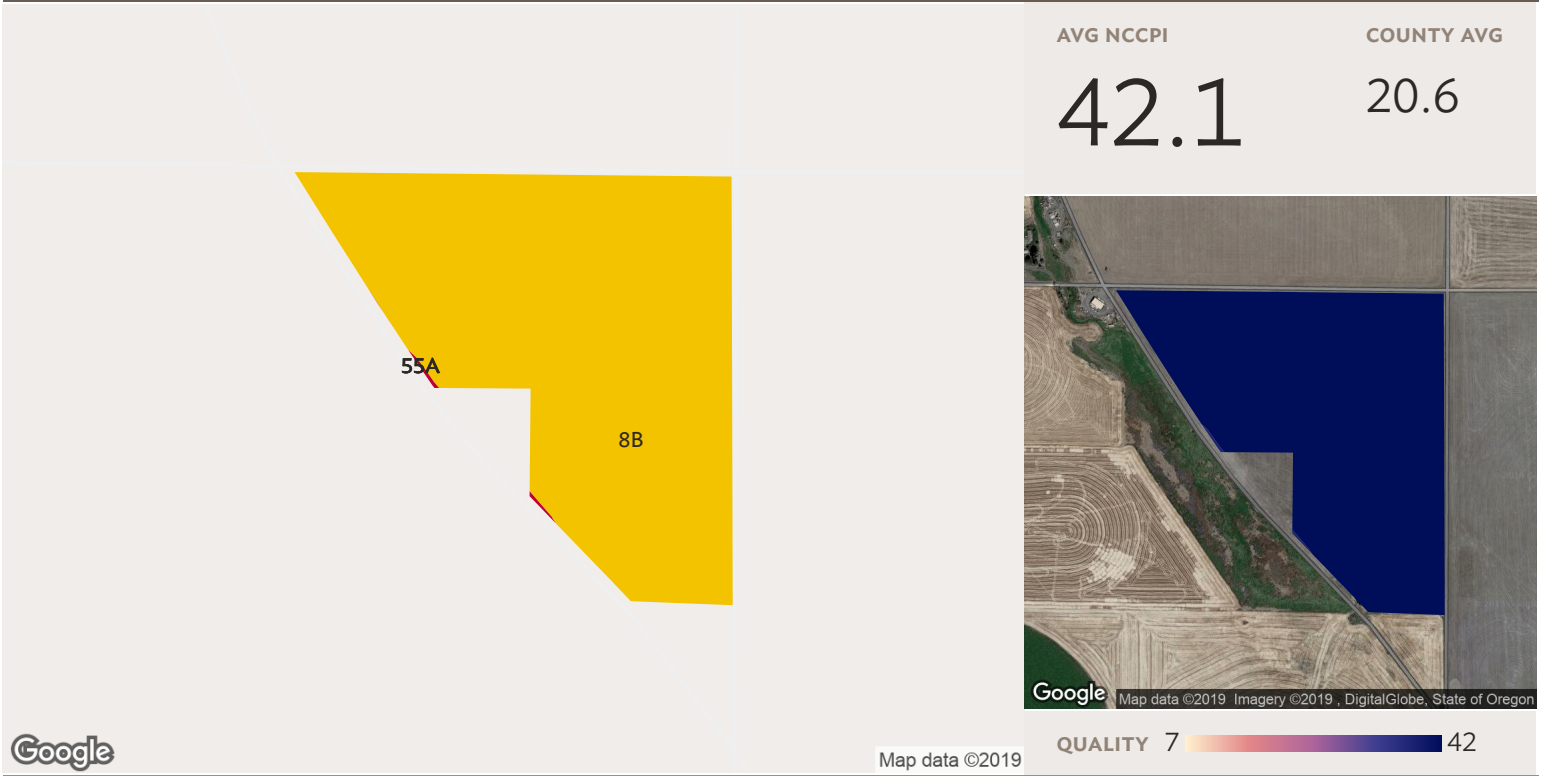

Field 7

Source: NRCS Soil Survey

100 ac

SOIL CODE	SOIL DESCRIPTION	ACRES	PERCENTAGE OF FIELD	SOIL CLASS	NCCPI
8B	Athena silt loam, 1 to 7 percent slopes	100.01	99.6%	2	42.1
55A	Mondovi silt loam, 0 to 3 percent slopes	0.43	0.4%	2	37.8
		100.44			42.1

28 fields, 2250 acres in Umatilla County, OR



Field 8

Source: NRCS Soil Survey

77 ac

SOIL CODE	SOIL DESCRIPTION	ACRES	PERCENTAGE OF FIELD	SOIL CLASS	NCCPI
8B	Athena silt loam, 1 to 7 percent slopes	76.97	100.0%	2	42.1
76.97					42.1

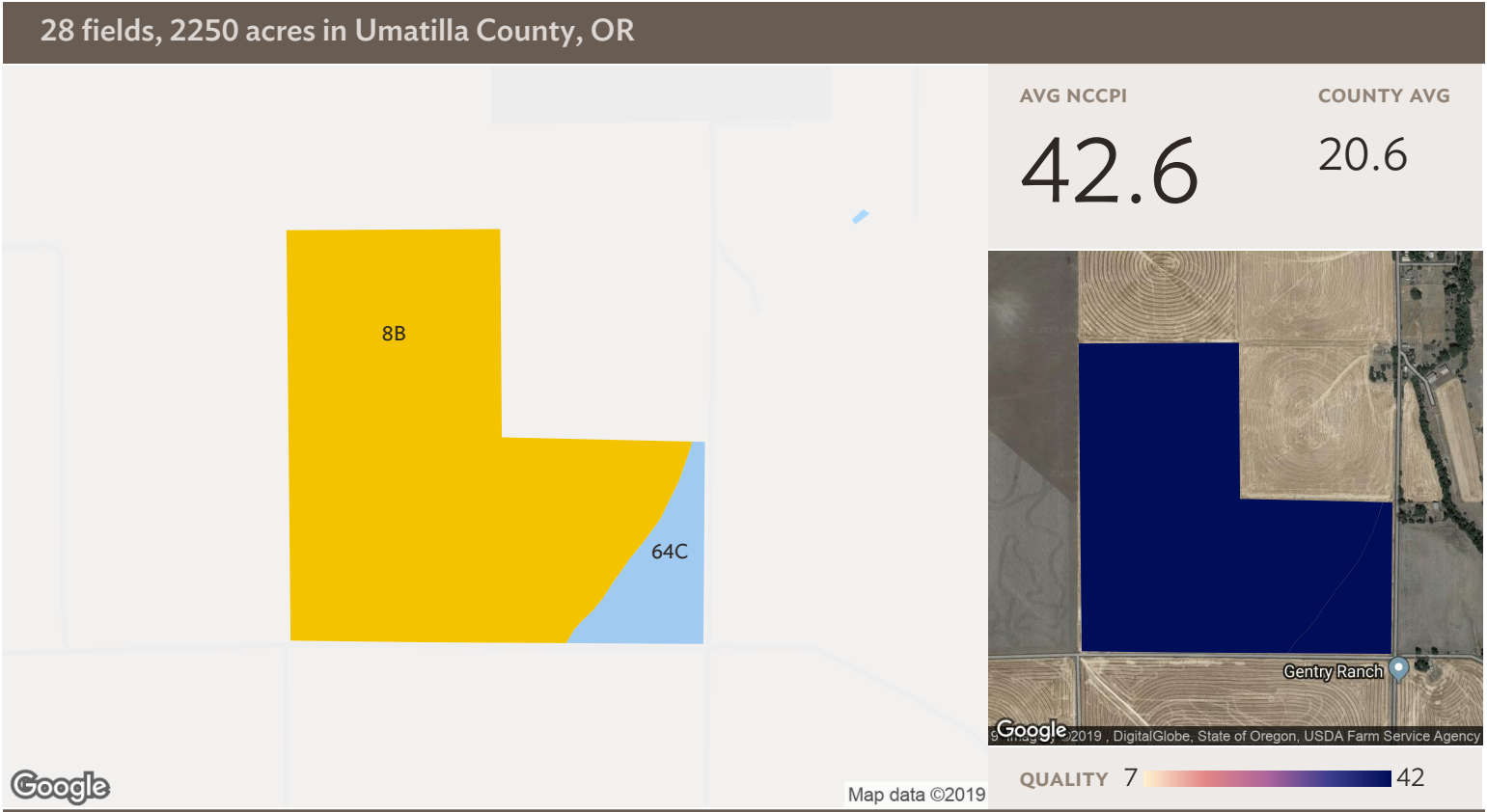

Field 9

Source: NRCS Soil Survey

119 ac

SOIL CODE	SOIL DESCRIPTION	ACRES	PERCENTAGE OF FIELD	SOIL CLASS	NCCPI
8B	Athena silt loam, 1 to 7 percent slopes	107.55	90.3%	2	42.1
64C	Palouse silt loam, 7 to 12 percent slopes	11.50	9.7%	3	47.0
119.05					42.6

28 fields, 2250 acres in Umatilla County, OR



Field 10

Source: NRCS Soil Survey

41 ac

SOIL CODE	SOIL DESCRIPTION	ACRES	PERCENTAGE OF FIELD	SOIL CLASS	NCCPI
8B	Athena silt loam, 1 to 7 percent slopes	27.54	67.2%	2	42.1
8C	Athena silt loam, 7 to 12 percent slopes	13.47	32.8%	3	41.1
41.01					41.8

28 fields, 2250 acres in Umatilla County, OR



Field 11

Source: NRCS Soil Survey

157 ac

SOIL CODE	SOIL DESCRIPTION	ACRES	PERCENTAGE OF FIELD	SOIL CLASS	NCCPI
8B	Athena silt loam, 1 to 7 percent slopes	154.02	97.8%	2	42.1
118B	Walla Walla silt loam, hardpan substratum, 1 to 7 percent slopes	3.48	2.2%	2	29.7
157.49					41.8

28 fields, 2250 acres in Umatilla County, OR



Field 12

Source: NRCS Soil Survey

10 ac

SOIL CODE	SOIL DESCRIPTION	ACRES	PERCENTAGE OF FIELD	SOIL CLASS	NCCPI
8B	Athena silt loam, 1 to 7 percent slopes	10.37	100.0%	2	42.1
		10.37			42.1

28 fields, 2250 acres in Umatilla County, OR



Field 13

Source: NRCS Soil Survey

39 ac

SOIL CODE	SOIL DESCRIPTION	ACRES	PERCENTAGE OF FIELD	SOIL CLASS	NCCPI
■ 8B	Athena silt loam, 1 to 7 percent slopes	38.69	100.0%	2	42.1
		38.69			42.1

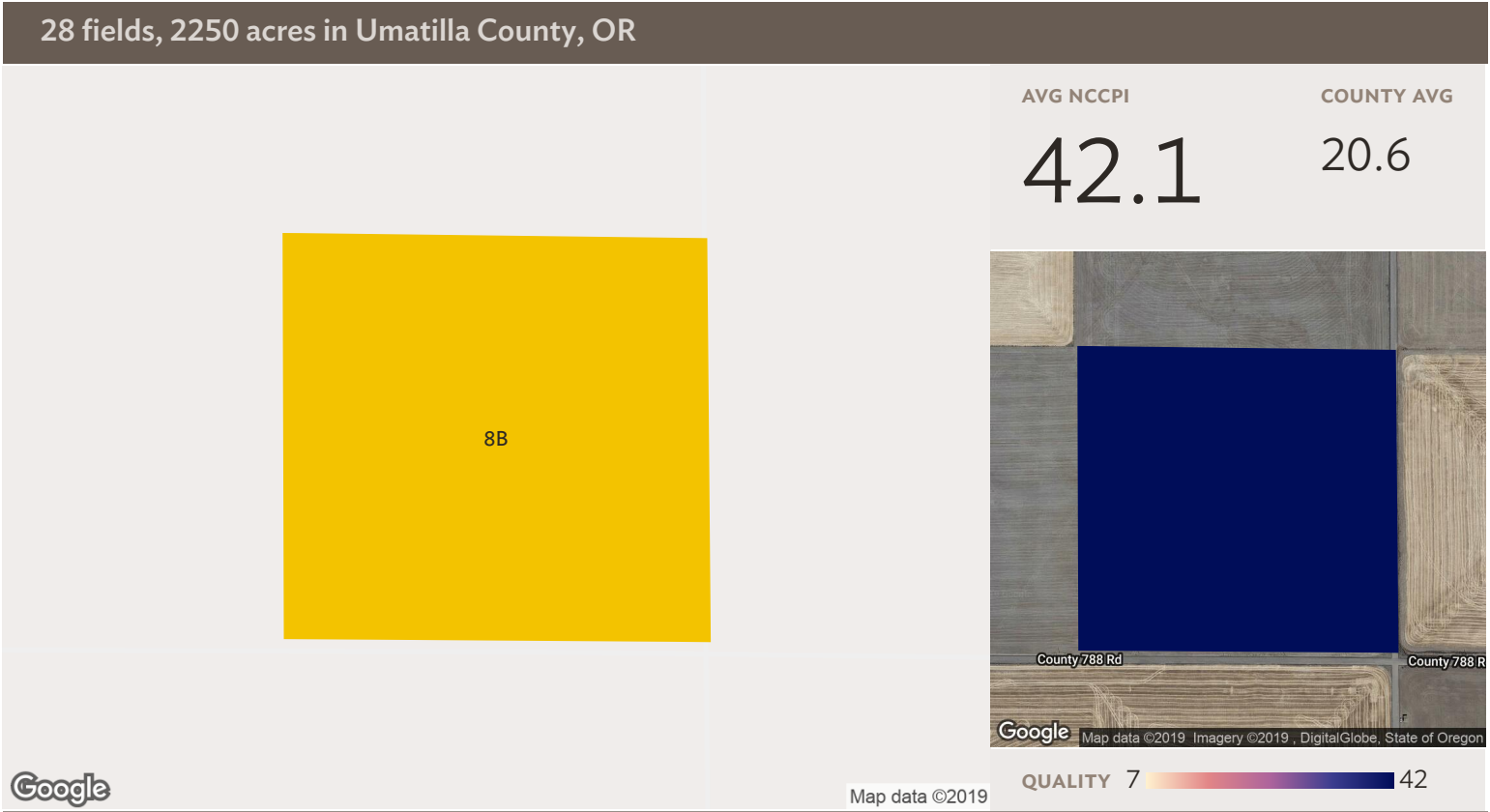



28 fields, 2250 acres in Umatilla County, OR



Field 15

Source: NRCS Soil Survey

82 ac

SOIL CODE	SOIL DESCRIPTION	ACRES	PERCENTAGE OF FIELD	SOIL CLASS	NCCPI
■ 8B	Athena silt loam, 1 to 7 percent slopes	82.02	100.0%	2	42.1
		82.02			42.1

28 fields, 2250 acres in Umatilla County, OR

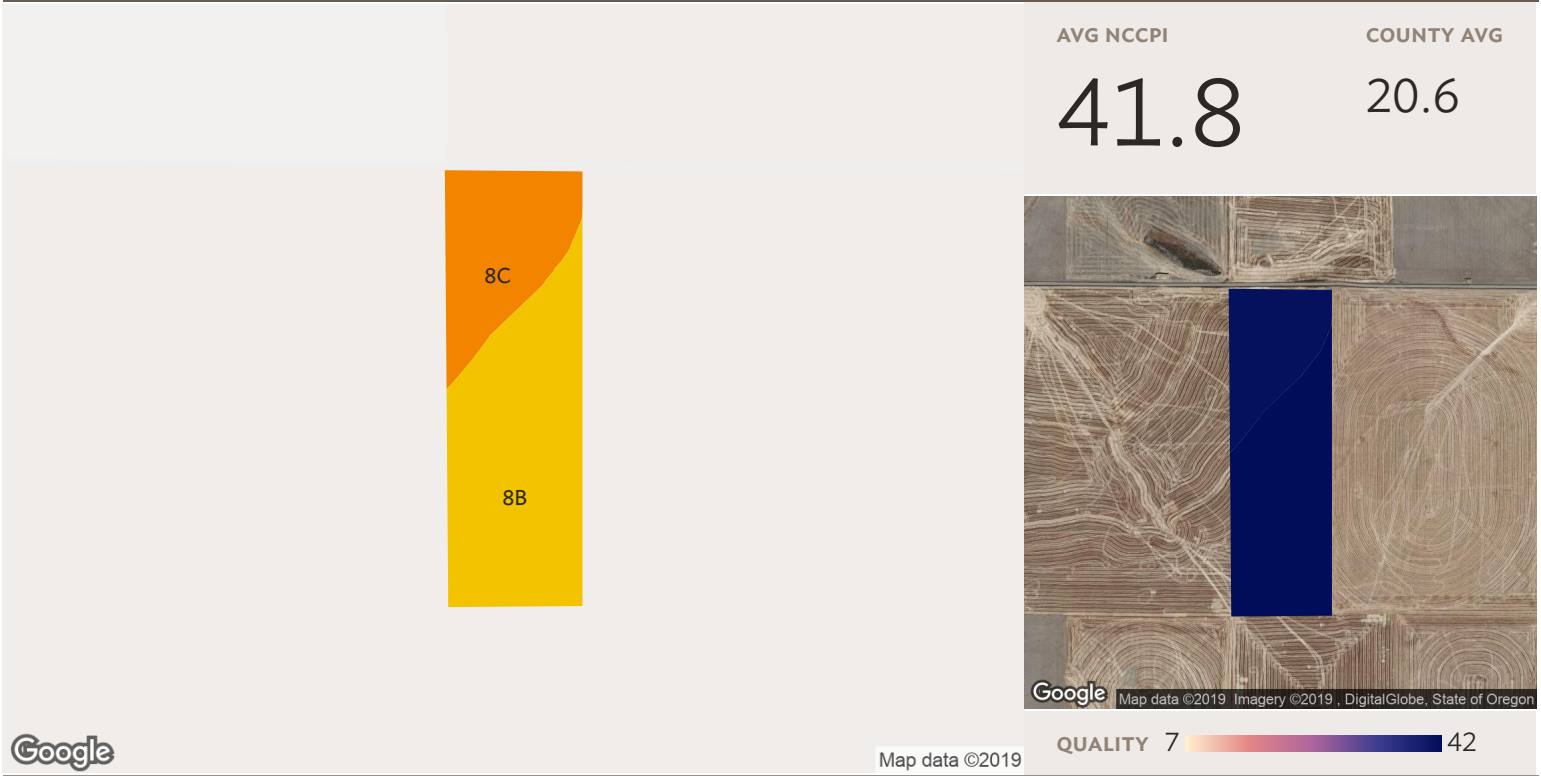

Field 16

Source: NRCS Soil Survey

51 ac

SOIL CODE	SOIL DESCRIPTION	ACRES	PERCENTAGE OF FIELD	SOIL CLASS	NCCPI
8B	Athena silt loam, 1 to 7 percent slopes	33.64	66.1%	2	42.1
8C	Athena silt loam, 7 to 12 percent slopes	17.28	33.9%	3	41.1
		50.92			41.8

28 fields, 2250 acres in Umatilla County, OR



Field 17

Source: NRCS Soil Survey

160 ac

SOIL CODE	SOIL DESCRIPTION	ACRES	PERCENTAGE OF FIELD	SOIL CLASS	NCCPI
8C	Athena silt loam, 7 to 12 percent slopes	109.01	68.3%	3	41.1
8B	Athena silt loam, 1 to 7 percent slopes	50.61	31.7%	2	42.1
159.62					41.4

28 fields, 2250 acres in Umatilla County, OR



## Field 18

99 ac

SOIL CODE	SOIL DESCRIPTION	ACRES	PERCENTAGE OF FIELD	SOIL CLASS	NCCPI
64D	Palouse silt loam, 12 to 20 percent slopes	56.82	57.3%	4	44.2
64B	Palouse silt loam, 1 to 7 percent slopes	32.46	32.7%	2	48.1
112D	Waha silty clay loam, 12 to 25 percent slopes	9.94	10.0%	4	34.2
		<b>99.22</b>			<b>44.5</b>

28 fields, 2250 acres in Umatilla County, OR

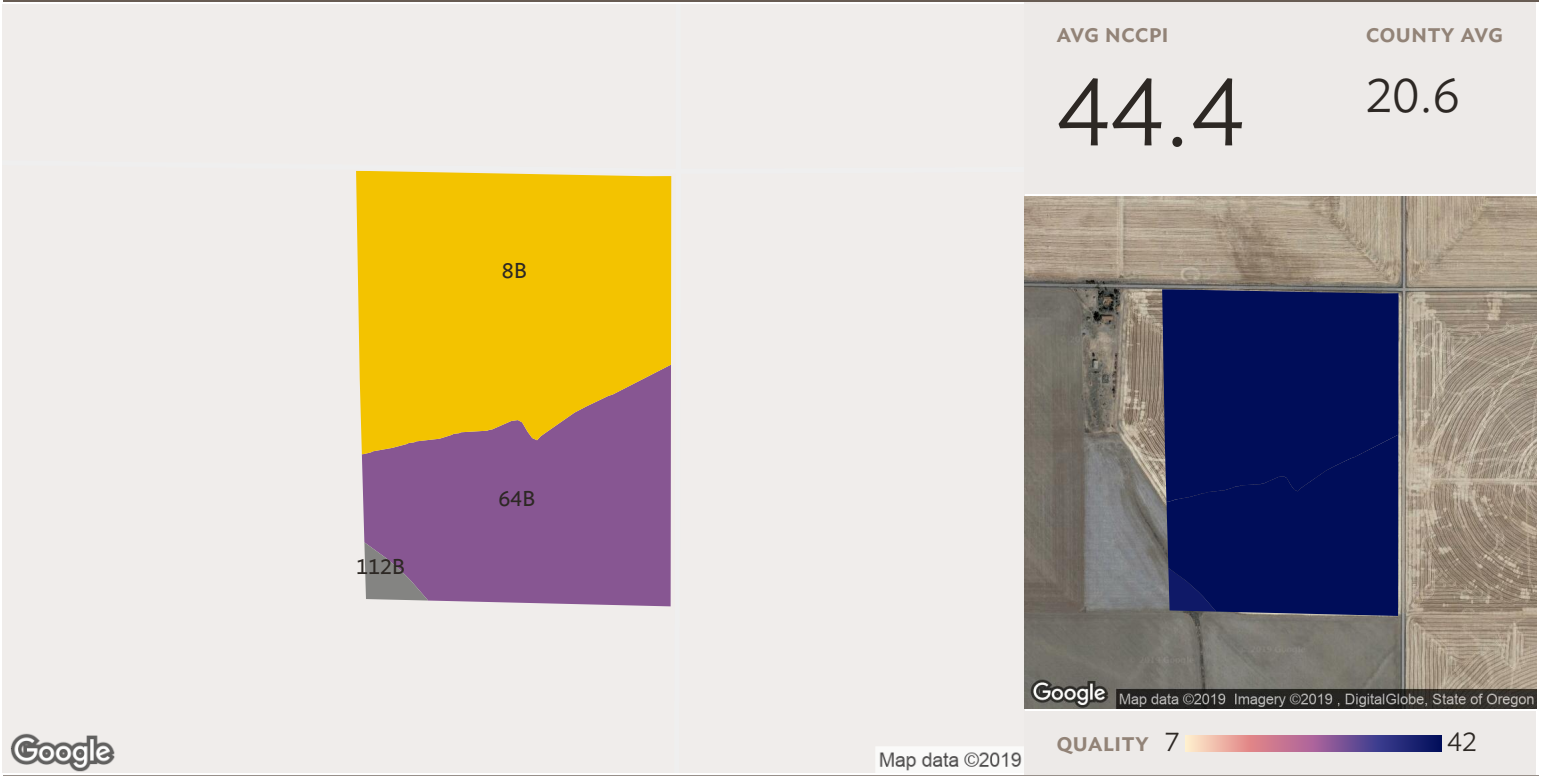

Field 19

Source: NRCS Soil Survey

115 ac

SOIL CODE	SOIL DESCRIPTION	ACRES	PERCENTAGE OF FIELD	SOIL CLASS	NCCPI
8B	Athena silt loam, 1 to 7 percent slopes	67.45	58.8%	2	42.1
64B	Palouse silt loam, 1 to 7 percent slopes	45.53	39.7%	2	48.1
112B	Waha silty clay loam, 1 to 12 percent slopes	1.76	1.5%	4	39.7
114.74					44.4

28 fields, 2250 acres in Umatilla County, OR

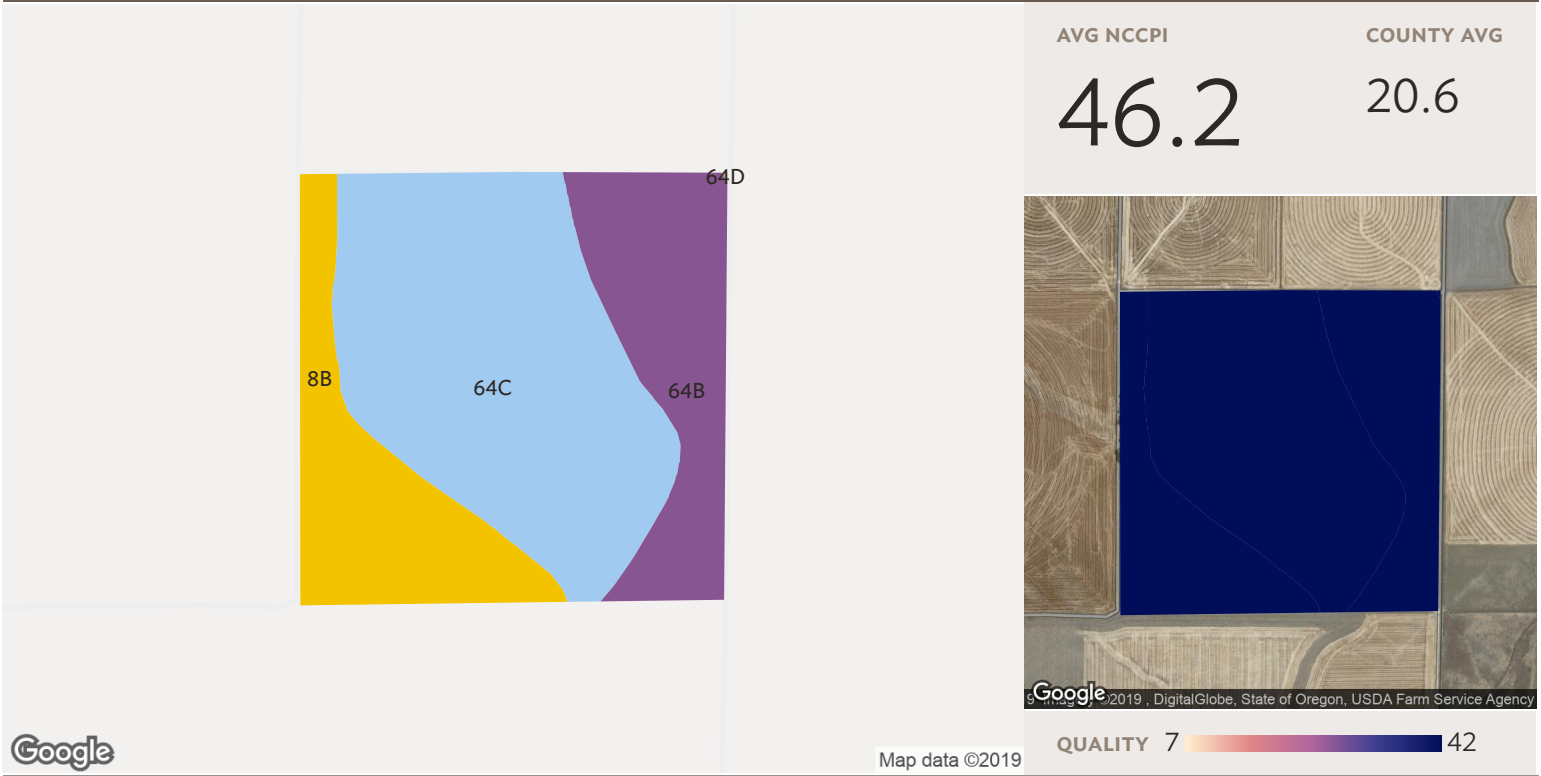

Field 20

Source: NRCS Soil Survey

157 ac

SOIL CODE	SOIL DESCRIPTION	ACRES	PERCENTAGE OF FIELD	SOIL CLASS	NCCPI
64C	Palouse silt loam, 7 to 12 percent slopes	86.65	55.1%	3	47.0
64B	Palouse silt loam, 1 to 7 percent slopes	36.05	22.9%	2	48.1
8B	Athena silt loam, 1 to 7 percent slopes	34.59	22.0%	2	42.1
		157.28			46.2

28 fields, 2250 acres in Umatilla County, OR



Field 21

Source: NRCS Soil Survey

49 ac

SOIL CODE	SOIL DESCRIPTION	ACRES	PERCENTAGE OF FIELD	SOIL CLASS	NCCPI
8B	Athena silt loam, 1 to 7 percent slopes	49.06	100.0%	2	42.1
					42.1
					42.1

28 fields, 2250 acres in Umatilla County, OR

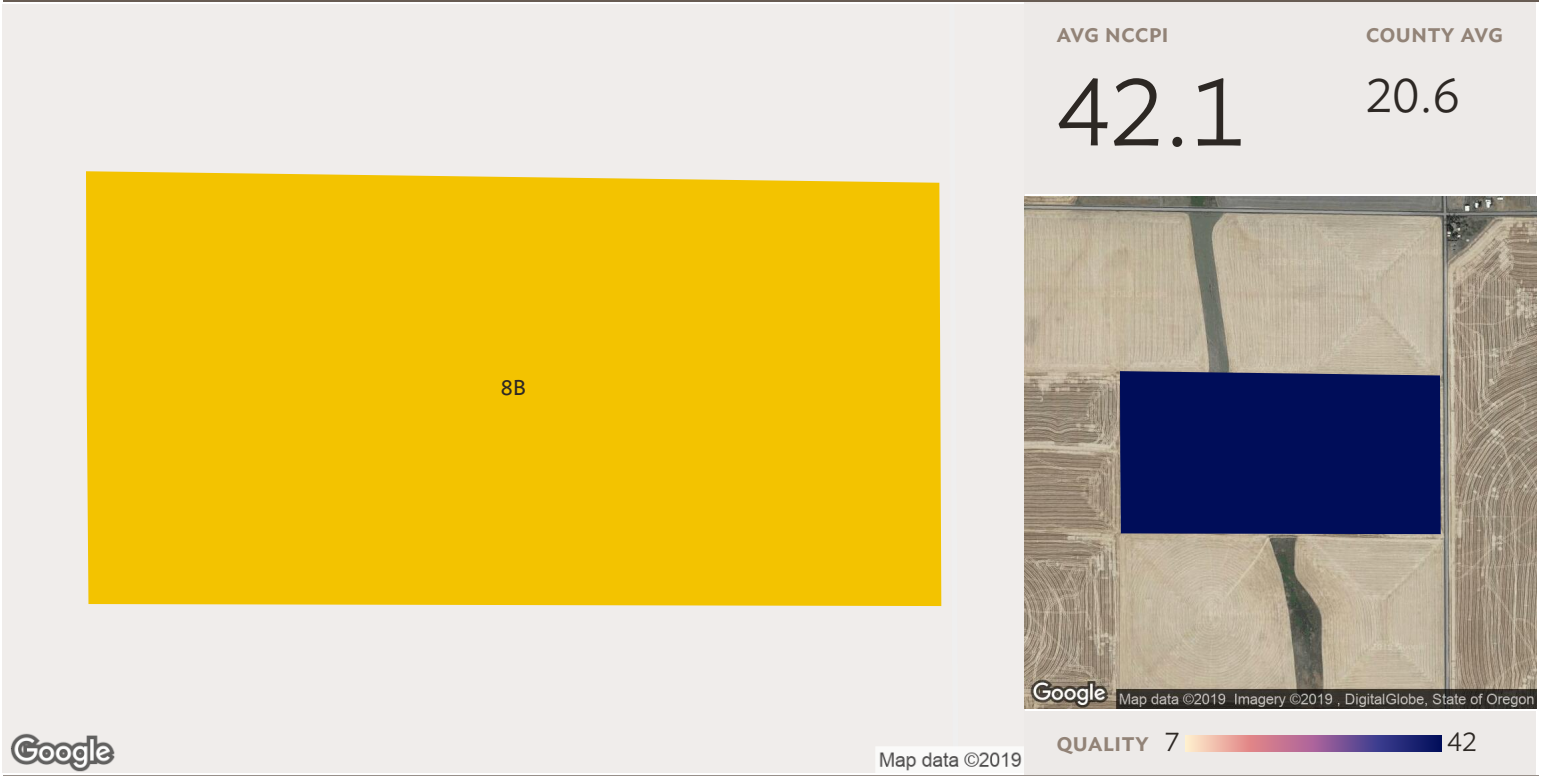

Field 22

Source: NRCS Soil Survey

79 ac

SOIL CODE	SOIL DESCRIPTION	ACRES	PERCENTAGE OF FIELD	SOIL CLASS	NCCPI
■ 8B	Athena silt loam, 1 to 7 percent slopes	78.68	100.0%	2	42.1
					78.68
					42.1



28 fields, 2250 acres in Umatilla County, OR

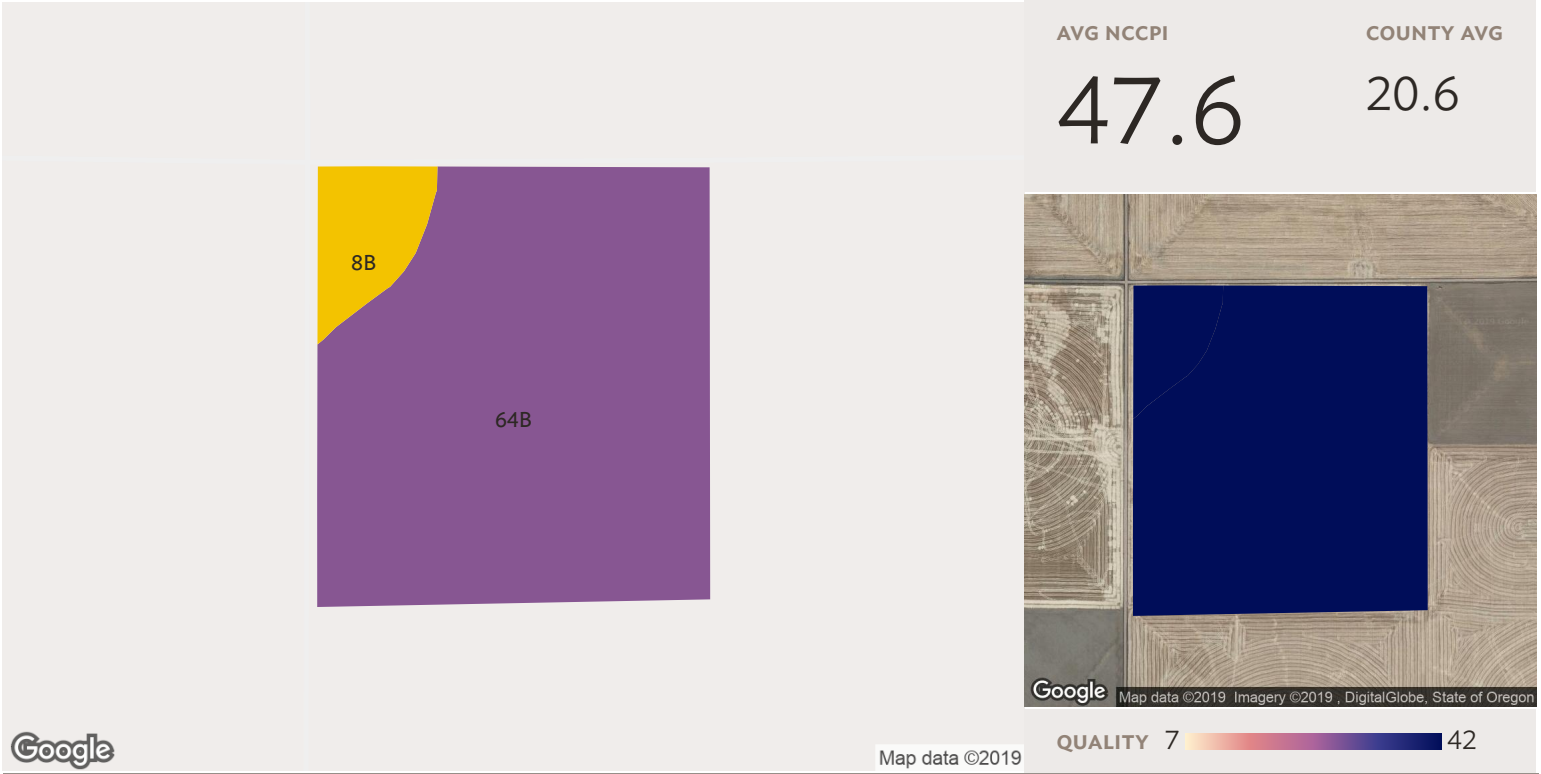

Field 23

Source: NRCS Soil Survey

148 ac

SOIL CODE	SOIL DESCRIPTION	ACRES	PERCENTAGE OF FIELD	SOIL CLASS	NCCPI
64B	Palouse silt loam, 1 to 7 percent slopes	134.42	91.1%	2	48.1
8B	Athena silt loam, 1 to 7 percent slopes	13.16	8.9%	2	42.1
147.57					47.6

28 fields, 2250 acres in Umatilla County, OR

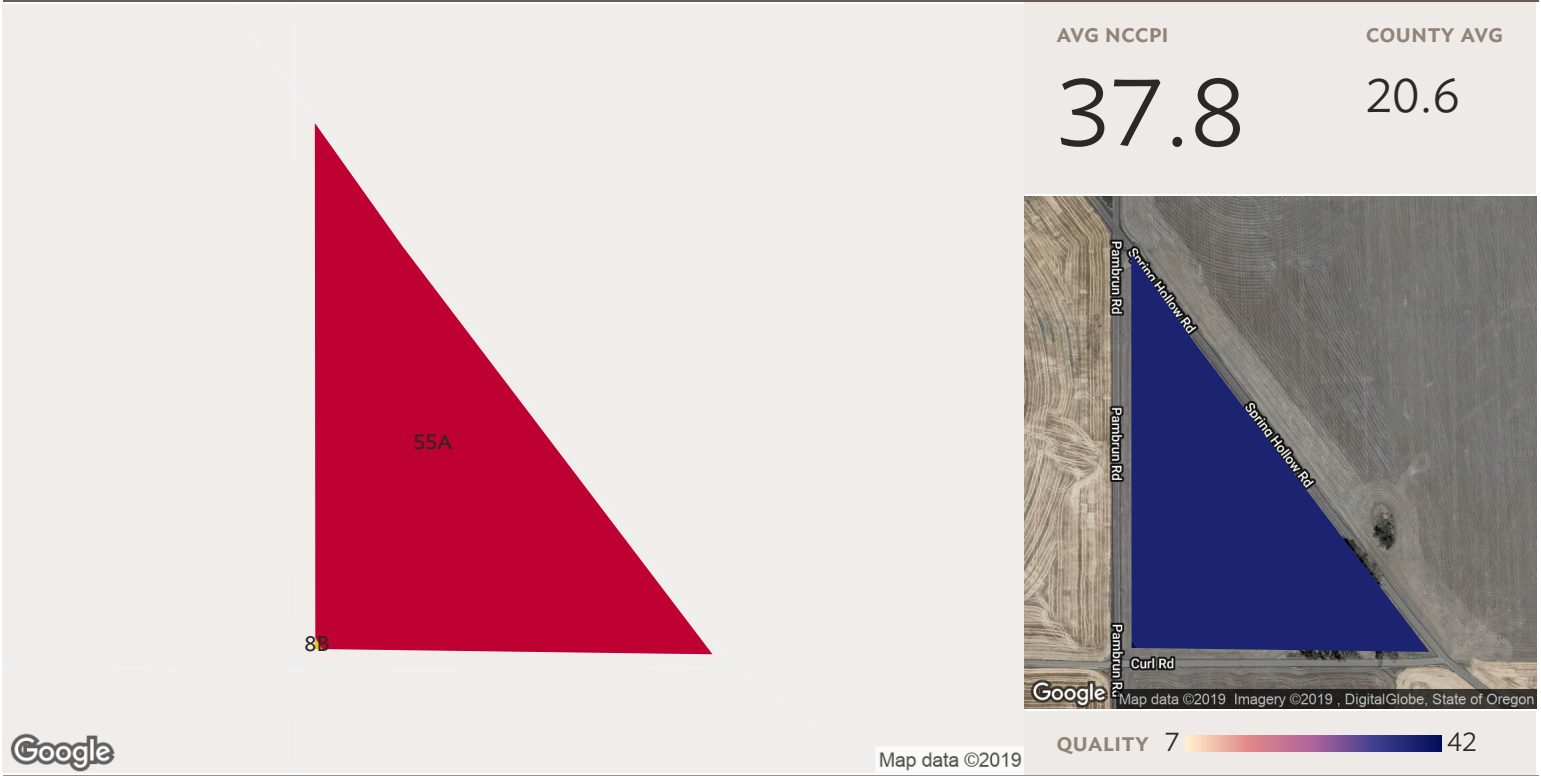

Field 24

Source: NRCS Soil Survey

22 ac

SOIL CODE	SOIL DESCRIPTION	ACRES	PERCENTAGE OF FIELD	SOIL CLASS	NCCPI
55A	Mondovi silt loam, 0 to 3 percent slopes	22.18	99.8%	2	37.8
8B	Athena silt loam, 1 to 7 percent slopes	0.03	0.2%	2	42.1
22.22					37.8

28 fields, 2250 acres in Umatilla County, OR



Field 25

Source: NRCS Soil Survey

118 ac

SOIL CODE	SOIL DESCRIPTION	ACRES	PERCENTAGE OF FIELD	SOIL CLASS	NCCPI
8B	Athena silt loam, 1 to 7 percent slopes	116.43	98.3%	2	42.1
55A	Mondovi silt loam, 0 to 3 percent slopes	2.06	1.7%	2	37.8
118.49					42.0

28 fields, 2250 acres in Umatilla County, OR



Field 26

Source: NRCS Soil Survey

5 ac

SOIL CODE	SOIL DESCRIPTION	ACRES	PERCENTAGE OF FIELD	SOIL CLASS	NCCPI
8B	Athena silt loam, 1 to 7 percent slopes	4.22	92.1%	2	42.1
55A	Mondovi silt loam, 0 to 3 percent slopes	0.36	7.9%	2	37.8
		4.59			41.8

28 fields, 2250 acres in Umatilla County, OR

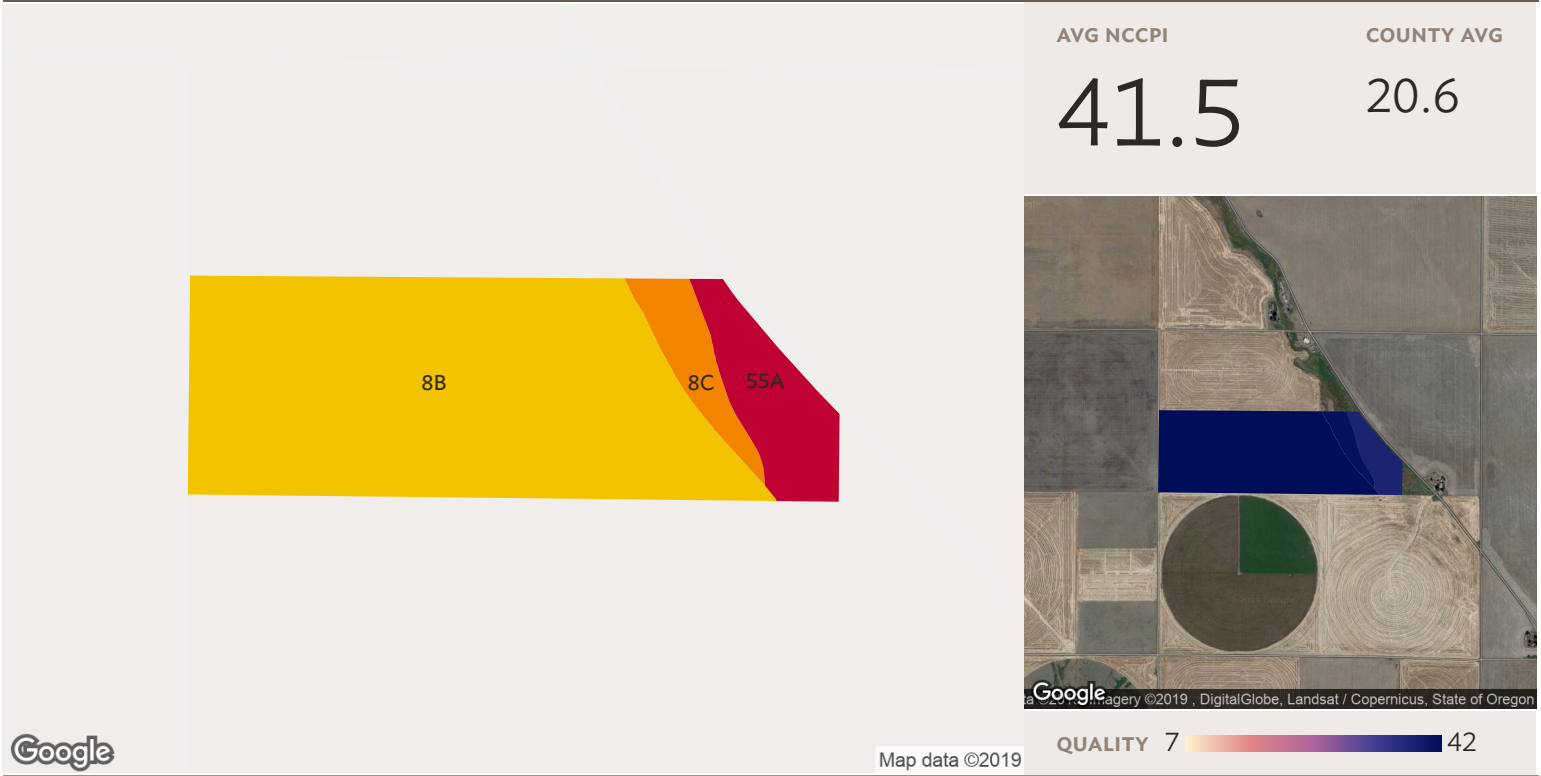

Field 27

Source: NRCS Soil Survey

116 ac

SOIL CODE	SOIL DESCRIPTION	ACRES	PERCENTAGE OF FIELD	SOIL CLASS	NCCPI
8B	Athena silt loam, 1 to 7 percent slopes	95.44	82.1%	2	42.1
55A	Mondovi silt loam, 0 to 3 percent slopes	13.35	11.5%	2	37.8
8C	Athena silt loam, 7 to 12 percent slopes	7.52	6.5%	3	41.1
116.31					41.5

28 fields, 2250 acres in Umatilla County, OR

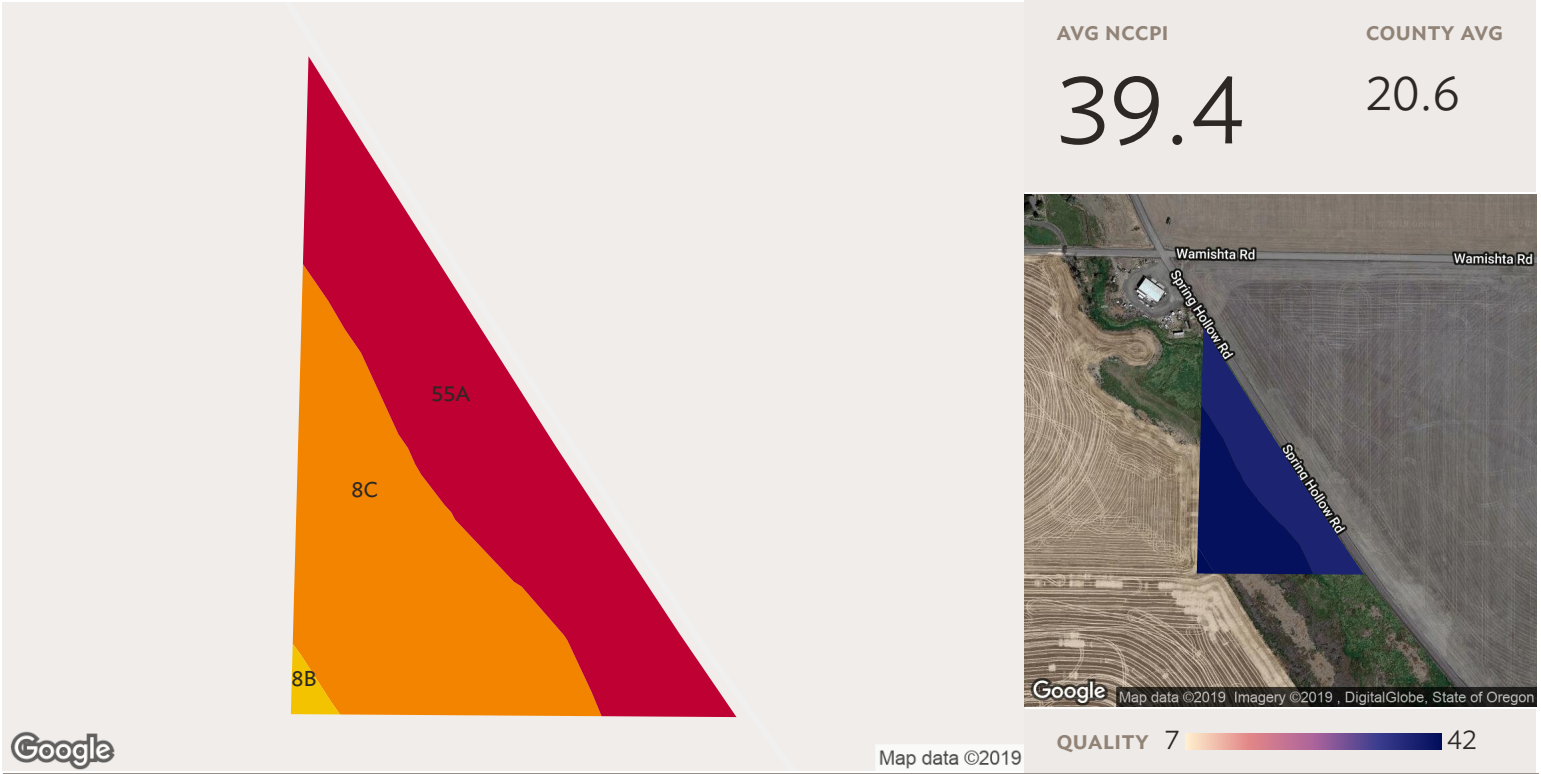

Field 28

Source: NRCS Soil Survey

8 ac

SOIL CODE	SOIL DESCRIPTION	ACRES	PERCENTAGE OF FIELD	SOIL CLASS	NCCPI
55A	Mondovi silt loam, 0 to 3 percent slopes	4.05	52.1%	2	37.8
8C	Athena silt loam, 7 to 12 percent slopes	3.64	46.8%	3	41.1
8B	Athena silt loam, 1 to 7 percent slopes	0.08	1.1%	2	42.1
7.77					39.4

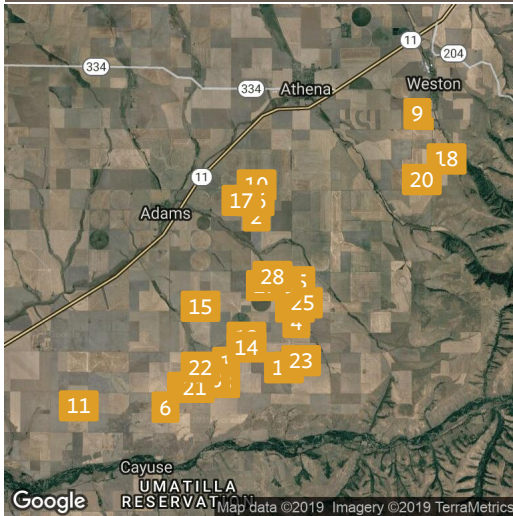

**28 fields, 2250 acres in Umatilla County, OR**

**All fields**

2250 ac

**2017**

**2016**

**2015**

**2014**

**2013**

■ Fallow

58.0%

■ Winter Wheat

39.6%

■ Other

2.3%

**Field 1**

82 ac

**2017**

**2016**

**2015**

**2014**

**2013**

■ Fallow

97.8%

■ Winter Wheat

0.2%

■ Other

2.0%

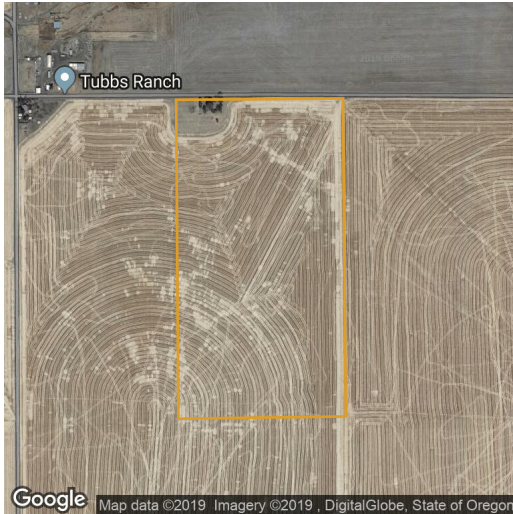
**Field 2**

41 ac

**2017**

**2016**

**2015**

**2014**

**2013**

■ Fallow

100.0%

■ Winter Wheat

–

■ Other

–



**28 fields, 2250 acres in Umatilla County, OR**

### Field 3

82 ac



Fallow	99.3%	0.6%	99.1%	-	99.9%
Winter Wheat	-	99.3%	0.5%	99.9%	0.1%
Other	0.7%	0.1%	0.4%	0.1%	-

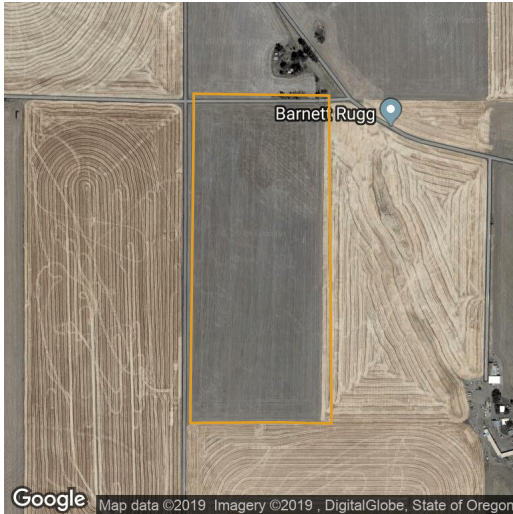

### Field 4

69 ac



Winter Wheat	98.7%	5.8%	99.2%	1.2%	97.8%
Fallow	0.8%	93.7%	0.1%	95.0%	0.4%
Other	0.6%	0.5%	0.8%	3.9%	1.7%

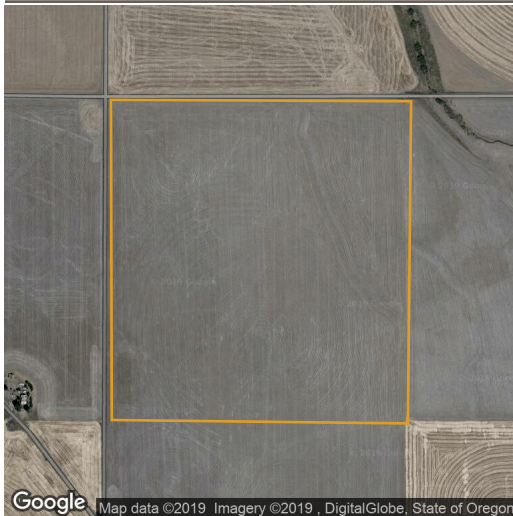

### Field 5

147 ac



Winter Wheat	99.8%	0.2%	100.0%	-	99.9%
Fallow	0.1%	99.8%	-	99.9%	-
Other	0.1%	-	-	0.1%	0.1%

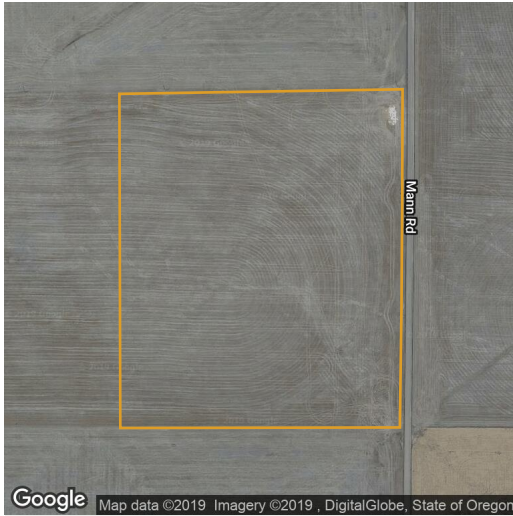

**28 fields, 2250 acres in Umatilla County, OR**

## Field 6

36 ac



■ Winter Wheat	100.0%	-	100.0%	-	100.0%
■ Fallow	-	100.0%	-	100.0%	-

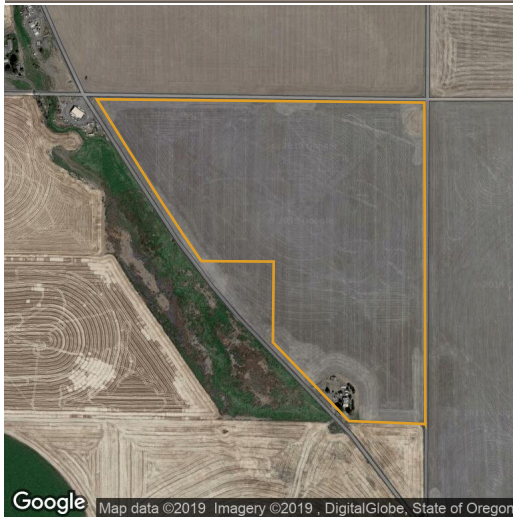

## Field 7

100 ac

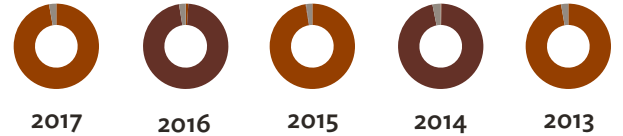

■ Winter Wheat	97.2%	1.0%	97.4%	0.3%	97.2%
■ Fallow	-	96.5%	0.2%	96.6%	-
■ Other	2.8%	2.5%	2.3%	3.1%	2.8%



## Field 8

77 ac



■ Fallow	100.0%	-	100.0%	-	99.9%
■ Winter Wheat	-	100.0%	-	99.9%	-
■ Other	-	-	-	0.1%	0.1%

**28 fields, 2250 acres in Umatilla County, OR**

## Field 9

119 ac

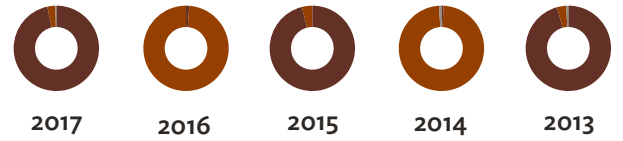

Fallow	96.6%	1.2%	96.0%	0.8%	95.7%
Winter Wheat	3.0%	98.8%	4.0%	98.3%	3.5%
Other	0.4%	-	-	0.9%	0.8%



## Field 10

41 ac

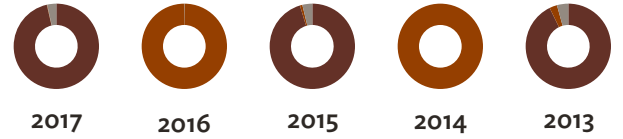

Fallow	96.4%	-	95.3%	-	92.8%
Winter Wheat	0.2%	99.9%	0.9%	100.0%	2.9%
Other	3.4%	0.1%	3.8%	-	4.3%



## Field 11

157 ac



Winter Wheat	100.0%	0.2%	100.0%	0.4%	99.9%
Fallow	-	99.8%	-	99.5%	-
Other	-	-	-	0.1%	0.1%

**28 fields, 2250 acres in Umatilla County, OR**

## Field 12

10 ac



Fallow	99.7%	-	100.0%	-	100.0%
Winter Wheat	-	100.0%	-	100.0%	-
Other	0.3%	-	-	-	-

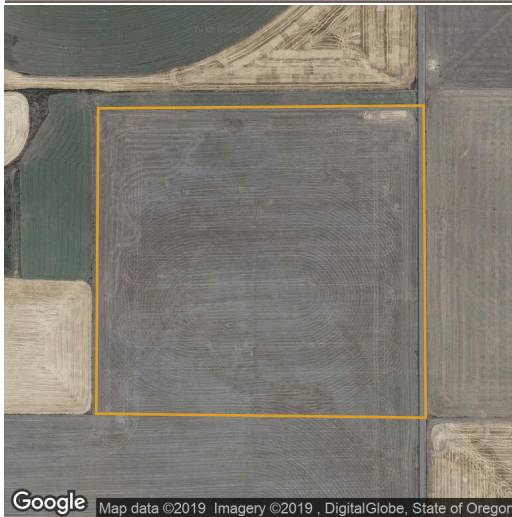

## Field 13

39 ac



Winter Wheat	93.6%	3.6%	99.7%	1.5%	94.8%
Fallow	0.2%	94.3%	-	94.4%	3.4%
Other	6.2%	2.1%	0.3%	4.1%	1.8%

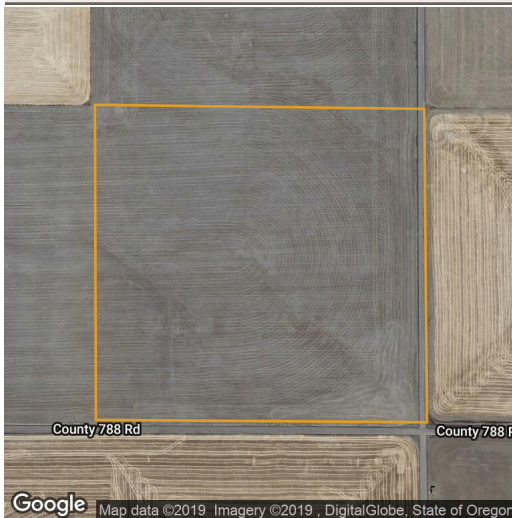

## Field 14

40 ac



Winter Wheat	99.5%	-	99.5%	-	100.0%
Fallow	-	99.5%	-	99.4%	-
Other	0.5%	0.5%	0.5%	0.6%	-

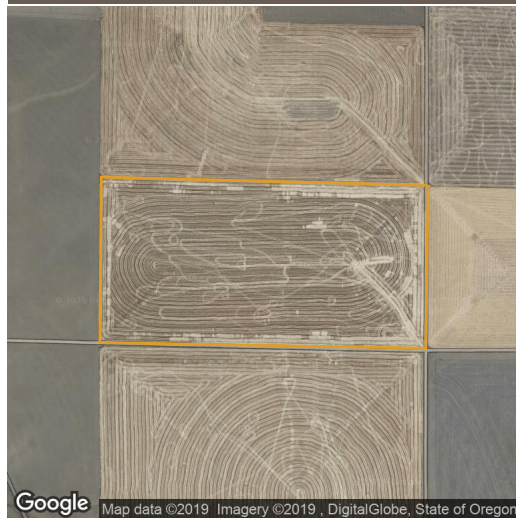

**28 fields, 2250 acres in Umatilla County, OR**

## Field 15

82 ac



Fallow	97.0%	0.8%	97.9%	-	97.0%
Winter Wheat	2.1%	99.2%	2.1%	99.0%	2.0%
Other	0.9%	-	-	1.0%	1.0%



## Field 16

51 ac



Fallow	100.0%	-	99.9%	-	96.0%
Winter Wheat	-	100.0%	-	99.4%	-
Other	-	-	0.1%	0.6%	4.0%



## Field 17

160 ac

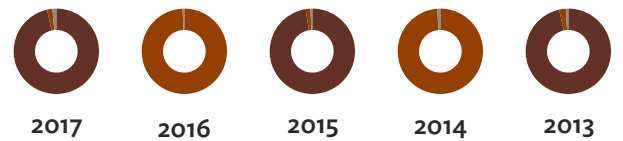

Fallow	96.5%	-	97.5%	-	96.6%
Winter Wheat	2.0%	99.3%	1.8%	98.7%	2.5%
Other	1.5%	0.7%	0.7%	1.3%	0.9%

**28 fields, 2250 acres in Umatilla County, OR**

## Field 18

99 ac

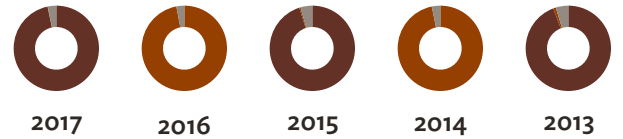

Fallow	96.7%	–	95.0%	–	94.2%
Winter Wheat	0.1%	97.0%	0.5%	96.8%	1.0%
Other	3.2%	3.0%	4.5%	3.2%	4.8%



## Field 19

115 ac

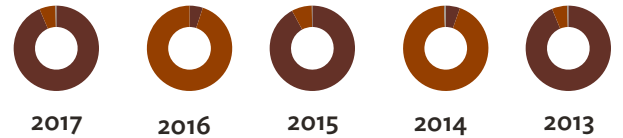

Fallow	93.6%	5.0%	92.1%	5.4%	93.8%
Winter Wheat	6.1%	95.0%	7.7%	93.9%	5.8%
Other	0.4%	–	0.2%	0.7%	0.4%

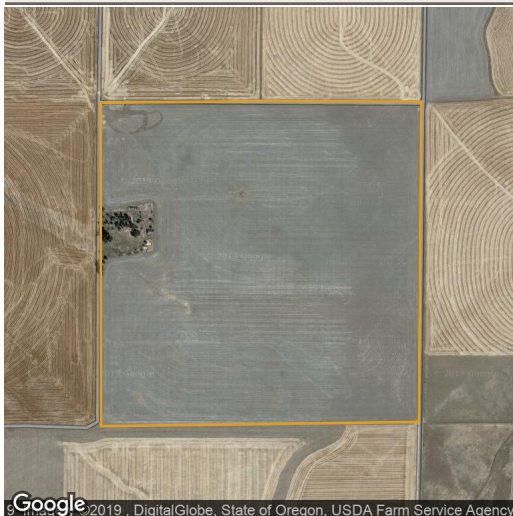

## Field 20

157 ac

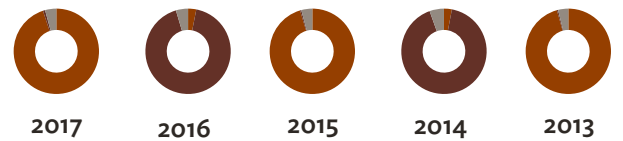

Winter Wheat	94.9%	3.1%	95.4%	3.0%	95.7%
Fallow	0.8%	92.3%	0.5%	91.5%	0.4%
Other	4.3%	4.6%	4.2%	5.5%	3.9%



## 28 fields, 2250 acres in Umatilla County, OR



## Field 21

49 ac



■ Fallow	100.0%	–	100.0%	–	100.0%
■ Winter Wheat	–	100.0%	–	100.0%	–

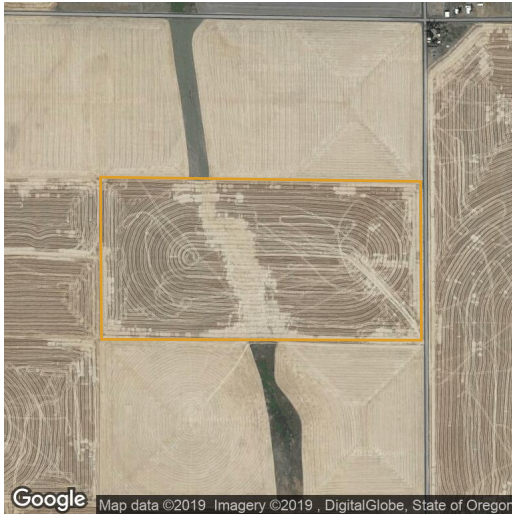

## Field 22

79 ac

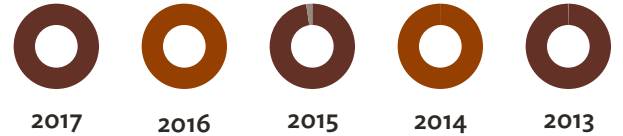

■ Fallow	100.0%	–	97.7%	–	99.9%
■ Winter Wheat	–	100.0%	–	100.0%	–
■ Other	–	–	2.3%	–	0.1%

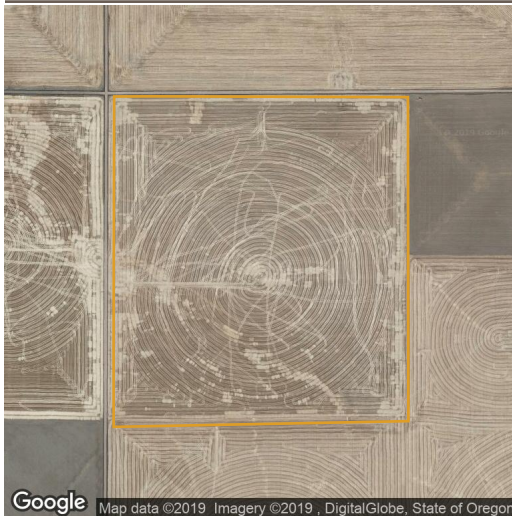

## Field 23

148 ac

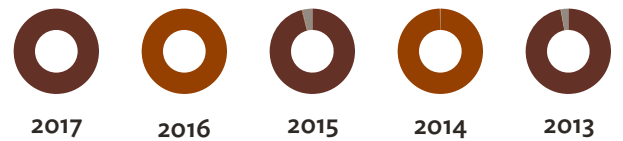

■ Fallow	100.0%	–	96.0%	–	97.0%
■ Winter Wheat	–	100.0%	0.3%	99.8%	0.1%
■ Other	–	–	3.8%	0.2%	2.9%

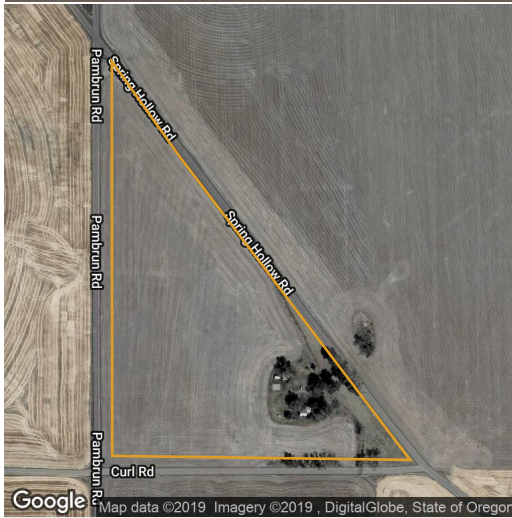
**28 fields, 2250 acres in Umatilla County, OR**

## Field 24

22 ac

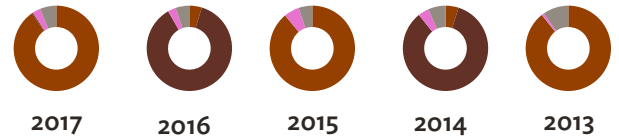

Winter Wheat	90.3%	4.7%	89.0%	5.0%	89.3%
Fallow	0.4%	87.0%	–	84.3%	–
Alfalfa	3.0%	3.0%	5.8%	4.1%	1.0%
Other	6.2%	5.2%	5.2%	6.6%	9.7%

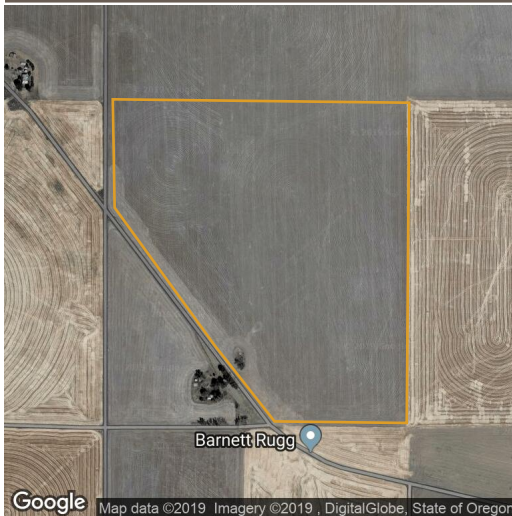

## Field 25

118 ac



Winter Wheat	98.9%	0.8%	99.4%	0.3%	99.4%
Fallow	0.3%	98.6%	–	98.3%	–
Other	0.8%	0.6%	0.6%	1.4%	0.6%



## Field 26

5 ac



Winter Wheat	94.9%	–	100.0%	–	100.0%
Fallow	–	100.0%	–	97.6%	–
Other	5.1%	–	–	2.4%	–

**28 fields, 2250 acres in Umatilla County, OR**

## Field 27

116 ac

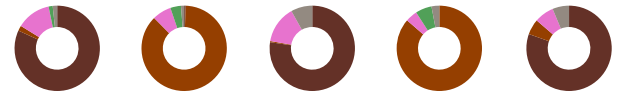

	2017	2016	2015	2014	2013
Fallow	81.8%	0.6%	77.3%	–	80.4%
Winter Wheat	2.0%	87.0%	0.4%	86.4%	5.9%
Alfalfa	13.0%	7.2%	14.1%	4.5%	7.4%
Grass/Pasture	1.6%	4.0%	–	6.2%	–
Other	1.7%	1.2%	8.1%	3.0%	6.3%



## Field 28

8 ac

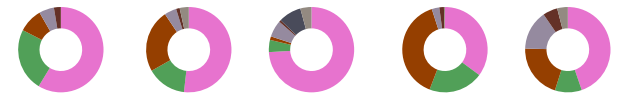

	2017	2016	2015	2014	2013
Alfalfa	58.7%	51.8%	74.1%	35.1%	44.7%
Grass/Pasture	23.9%	15.0%	4.6%	20.7%	10.2%
Winter Wheat	9.1%	23.8%	1.3%	39.2%	20.5%
Non-Cropland	5.7%	4.6%	6.3%	2.9%	15.0%
Fallow	2.6%	1.3%	0.8%	1.7%	5.6%
Crop Undetermined	–	–	8.6%	–	–
Other	–	3.5%	4.2%	0.4%	4.0%









Source: NASS Cropland Data Layer



28 fields, 2250 acres in Umatilla County, OR

## Umatilla County, OR

FIELD	ACRES	LOCATION	OWNER (LAST UPDATED)	OWNER ADDRESS
1 	81.51	3N 34E - 26 APN: 154230	BURGER, JOYCE E (05/12/2017)	11212 LIMONCILLO CT, AUSTIN, TX 78750
2 	41.41	3N 34E - 1 APN: 116482	BURGER, CRAIG & SCOTT (05/12/2017)	76223 SPRING HOLLOW RD, ADAMS, OR 97810
3 	82.11	3N 34E - 26 APN: 154231	BURGER, MARTIN A & JOYCE (05/12/2017)	76223 SPRING HOLLOW RD, ADAMS, OR 97810
4 	69.41	3N 34E - 24, 3N 35E - 18, 19 APN: 116735	TUBBS, KELLY R & DAWN M (05/12/2017)	50182 TUBBS RANCH RD, ADAMS, OR 97810
5 	146.53	3N 35E - 18 APN: 149180	TUBBS, KELLY R & DAWN (05/12/2017)	76223 SPRING HOLLOW RD, ADAMS, OR 97810
6 	36.29	3N 34E - 33 APN: 116093	TUBBS, KELLY R & DAWN M (05/12/2017)	76223 SPRING HOLLOW RD, ADAMS, OR 97810
7 	100.44	3N 34E - 13 APN: 116618	TUBBS, KELLY R & DAWN M (05/12/2017)	76223 SPRING HOLLOW RD, ADAMS, OR 97810
8 	76.97	3N 34E - 26 APN: 100517	REESE, RYAN & JULIE (05/12/2017)	50182 TUBBS RANCH RD, ADAMS, OR 97810
9 	119.05	4N 35E - 22, 27, 28 APN: 122974	TUBBS, KELLY R (05/12/2017)	76223 SPRING HOLLOW RD, ADAMS, OR 97810
10 	41.01	4N 34E - 35, 36 APN: 117140	TUBBS, KELLY R (05/12/2017)	76223 SPRING HOLLOW RD, ADAMS, OR 97810
11 	157.49	3N 34E - 31 APN: 116064	TUBBS, KELLY R (05/12/2017)	76223 SPRING HOLLOW RD, ADAMS, OR 97810
12 	10.37	3N 34E - 27 APN: 146482	TUBBS, KELLY R 6 (05/12/2017)	PO BOX 12, ADAMS, OR 97810
13 	38.69	3N 34E - 23, 24 APN: 100494	TUBBS, KELLY R (05/12/2017)	76223 SPRING HOLLOW RD, ADAMS, OR 97810
14 	39.74	3N 34E - 23, 24 APN: 145138	TUBBS, KELLY R (05/12/2017)	76223 SPRING HOLLOW RD, ADAMS, OR 97810
15 	82.02	3N 34E - 14, 15, 22 APN: 100412	TUBBS, KELLY R (05/12/2017)	76223 SPRING HOLLOW RD, ADAMS, OR 97810
16 	50.92	3N 34E - 1, 2 APN: 116484	TUBBS, KELLY R (05/12/2017)	76223 SPRING HOLLOW RD, ADAMS, OR 97810
17 	159.62	3N 34E - 1, 2 APN: 100184	TUBBS, KELLY R (05/12/2017)	76223 SPRING HOLLOW RD, ADAMS, OR 97810
18 	99.22	4N 35E - 26, 27, 34, 35 APN: 123076	TUBBS RANCH INC (05/12/2017)	50182 TUBBS RANCH RD, ADAMS, OR 97810
19 	114.74	3N 34E - 25 APN: 100504	TUBBS RANCH INC (05/12/2017)	50182 TUBBS RANCH RD, ADAMS, OR 97810

28 fields, 2250 acres in Umatilla County, OR					
20		157.28	3N 35E - 3, 4N 35E - 34 APN: 122980	TUBBS, VIRGINIA L & KELLY (05/12/2017)	50182 TUBBS RANCH RD, ADAMS, OR 97810
21		49.06	3N 34E - 27 APN: 100512	TUBBS, VIRGINIA & KELLY (05/12/2017)	50182 TUBBS RANCH RD, ADAMS, OR 97810
22		78.68	3N 34E - 27 APN: 100511	TUBBS, KELLY R (05/12/2017)	PO BOX 12, ADAMS, OR 97810
23		147.57	3N 34E - 25, 3N 35E - 30 APN: 116774	TUBBS, KELLY R (05/12/2017)	PO BOX 12, ADAMS, OR 97810
24		22.22	3N 35E - 18 APN: 141952	TUBBS, VIRGINIA L & KELLY (05/12/2017)	50182 TUBBS RANCH RD, ADAMS, OR 97810
25		118.49	3N 35E - 18, 19 APN: 141952	TUBBS, VIRGINIA L & KELLY (05/12/2017)	50182 TUBBS RANCH RD, ADAMS, OR 97810
26		4.59	3N 34E - 13 APN: 116617	RYAN, REESE; REESE, JULIE (05/12/2017)	50182 TUBBS RANCH RD, ADAMS, OR 97810
27		116.31	3N 34E - 13 APN: 116617	RYAN, REESE; REESE, JULIE (05/12/2017)	50182 TUBBS RANCH RD, ADAMS, OR 97810
28		7.77	3N 34E - 13 APN: 116618	TUBBS, KELLY R & DAWN M (05/12/2017)	76223 SPRING HOLLOW RD, ADAMS, OR 97810
		<b>2,249.54</b>			

28 fields, 2250 acres in Umatilla County, OR

