

RAWHIDE RANCH

SOIL TESTS & YIELD MAPS

PROPERTY MAPS

SOIL TESTS

YIELD DATA



DAVIS COUNTY, IOWA

RAWHIDE RANCH

1,042 ACRES M/L



12119 STRATFORD DRIVE, STE B
CLIVE, IA 50325



PEOPLESCOMPANY.COM



855.800.LAND



TRACT 1 | [GOOGLE CLOSE](#)

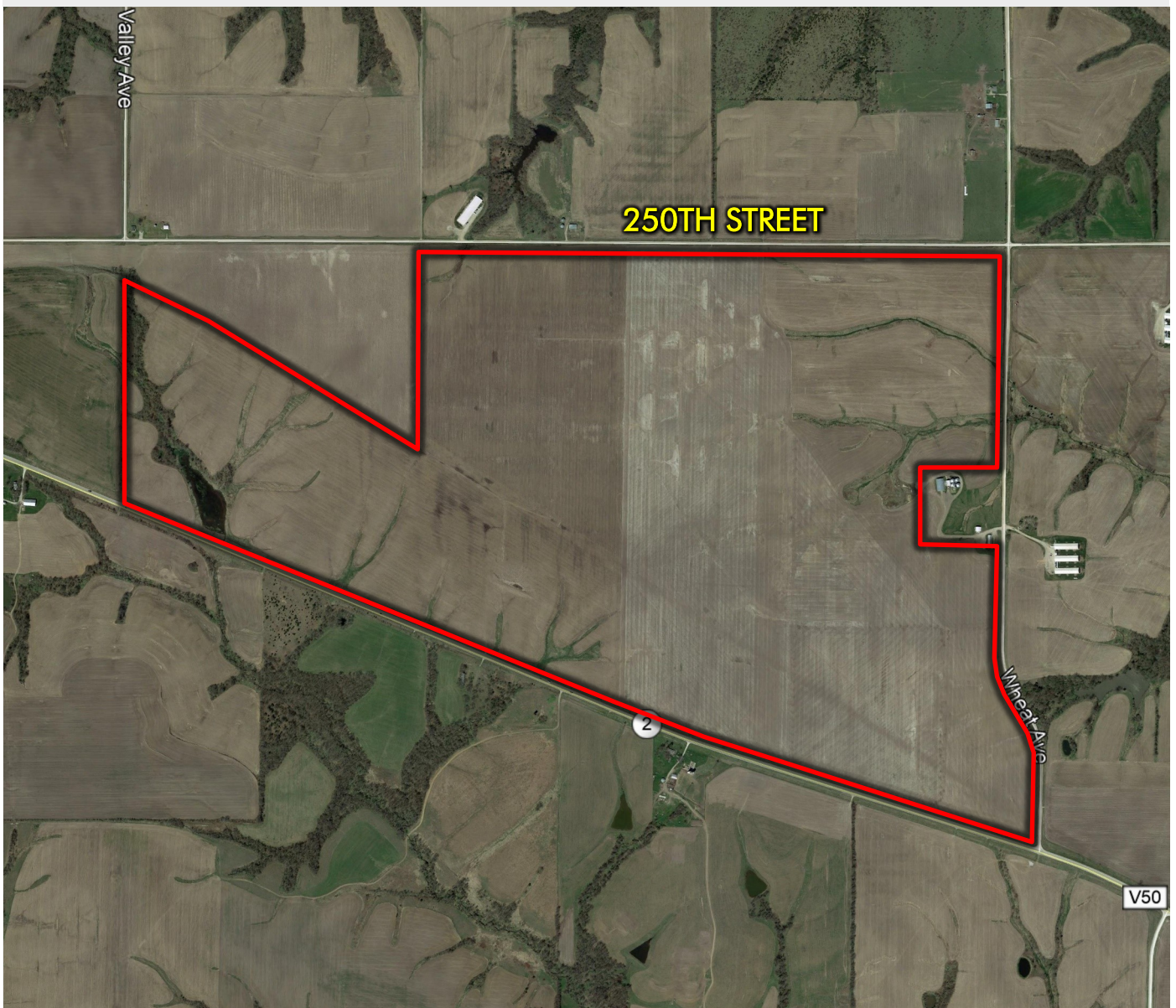

Rawhide PR15-R1



Field Average (2019 Soil Test)

OM %	CEC	PH	P	K
3.7	14.1	6.0	20	119

Rawhide PR15-R2



Field Average (2019 Soil Test)

<i>OM %</i>	<i>CEC</i>	<i>PH</i>	<i>P</i>	<i>K</i>
3.5	13.9	6.1	29	141



West - Grain Harvest - 2016

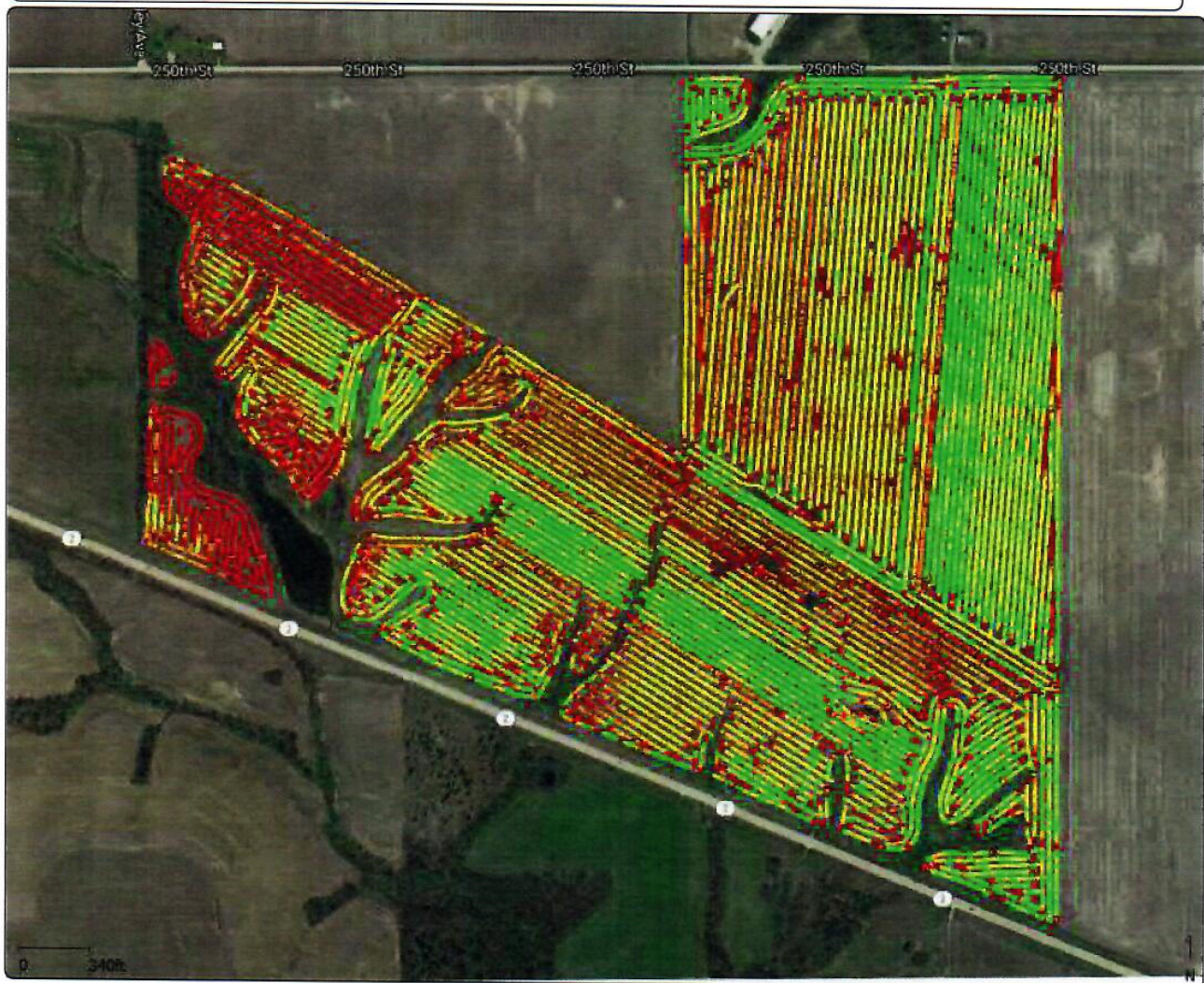

Grower : SF Grain - IA/MO

Field : West

Area : 235.56 ac

Avg. Moisture : 12.77 %

Avg. Yield : 81.53 bu/ac

Total Bu (Dry) : 19,205 bu

Start Date : 10/17/2016

End Date : 10/18/2016

Boundary - Area : 238.22 ac

	Yield (Dry)
	(bu/ac)
104.25 -	1,666.40 (27.09 ac)
94.79 -	104.25 (30.72 ac)
87.58 -	94.79 (33.30 ac)
81.69 -	87.58 (36.02 ac)
75.17 -	81.69 (37.08 ac)
63.36 -	75.17 (36.64 ac)
5.01 -	63.36 (34.72 ac)





S. Bins - Grain Harvest - 2016



Grower : SF Grain - IA/MO

Field : S. Bins

Area : 297.07 ac

Avg. Moisture : 14.22 %

Avg. Yield : 200.91 bu/ac

Total Bu (Dry) : 59,682 bu

Start Date : 10/15/2016

End Date : 10/27/2016

Boundary - Area : 284.67 ac

Yield (Dry)
(bu/ac)

231.06 -	1,785.80 (40.04 ac)
223.74 -	231.06 (42.68 ac)
217.41 -	223.74 (43.17 ac)
210.12 -	217.41 (43.41 ac)
197.71 -	210.12 (43.45 ac)
164.71 -	197.71 (43.04 ac)
5.06 -	164.71 (41.27 ac)





N. Bins - Grain Harvest - 2016

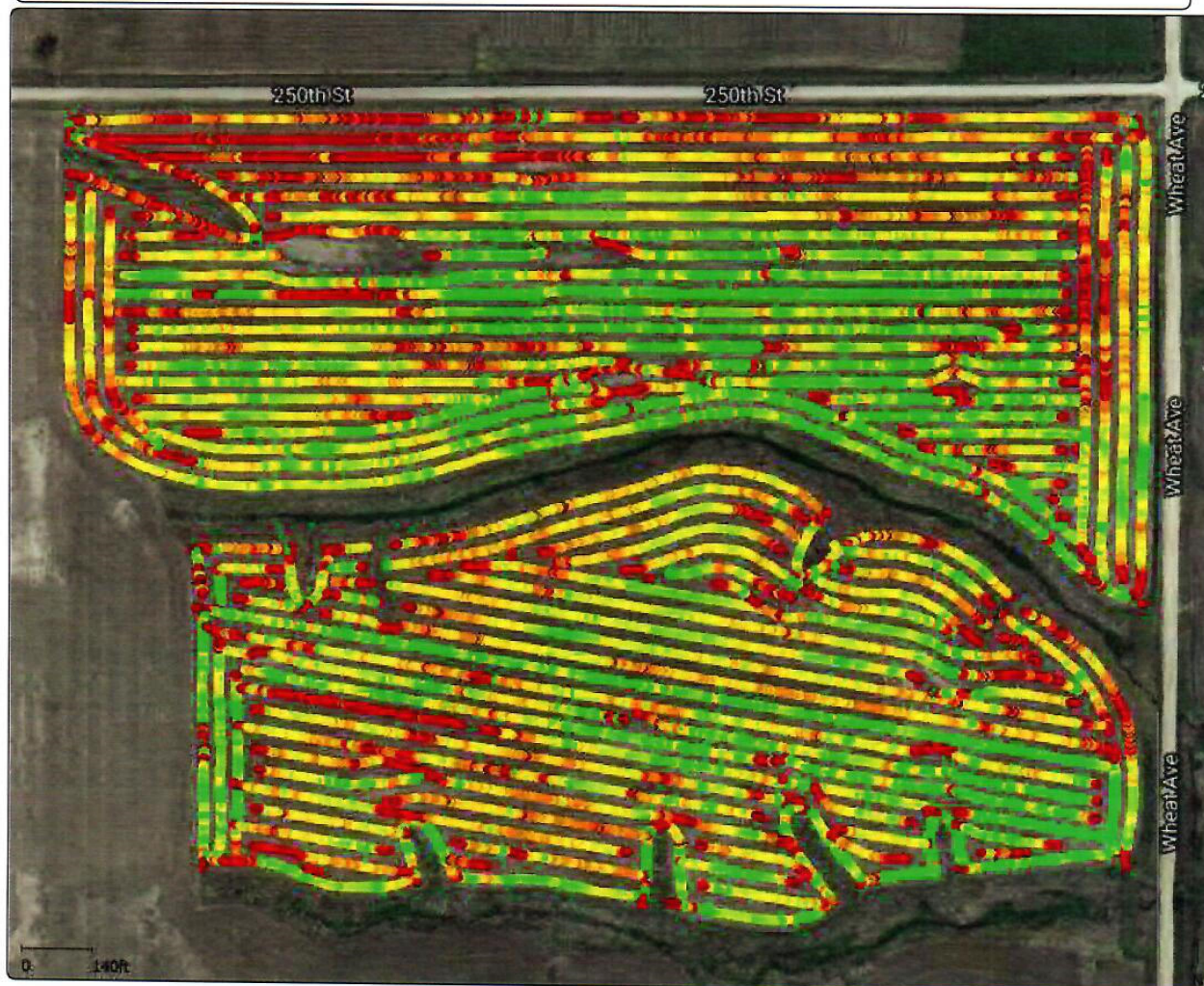

Grower : SF Grain - IA/MO

Field : N. Bins

Area : 64.32 ac

Avg. Moisture : 13.08 %

Avg. Yield : 67.57 bu/ac

Total Bu (Dry) : 4,346.3 bu

Start Date : 10/19/2016

End Date : 10/19/2016

Boundary - Area : 60.82 ac

Yield (Dry)
(bu/ac)

85.83 - 658.10 (7.508 ac)
77.92 - 85.83 (8.863 ac)
71.96 - 77.92 (9.357 ac)
66.70 - 71.96 (9.715 ac)
60.79 - 66.70 (9.945 ac)
51.99 - 60.79 (9.885 ac)
5.00 - 51.99 (9.046 ac)



TRACT 2 | **GOOGLE CLOSE**

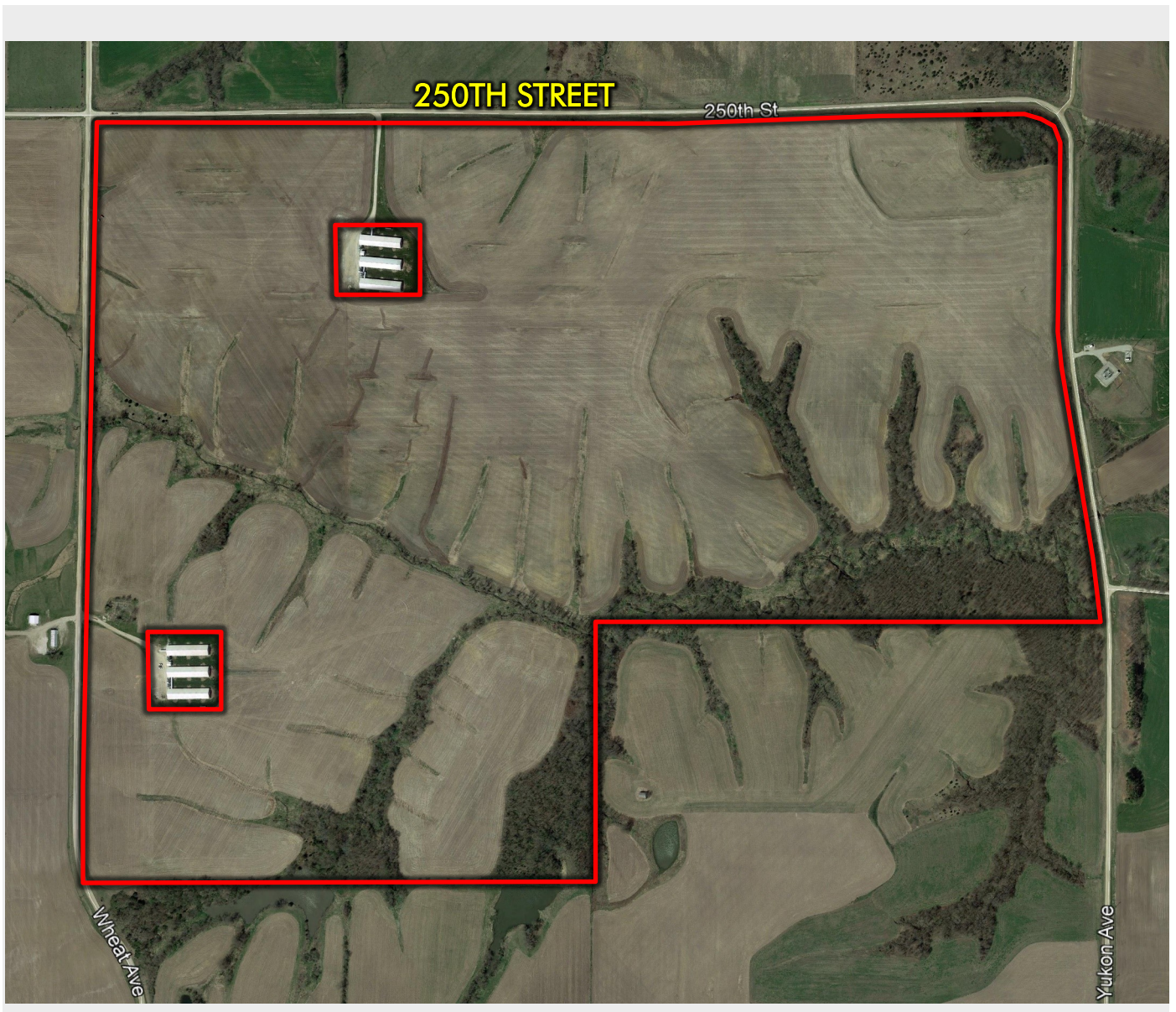

Rawhide PR14-R5

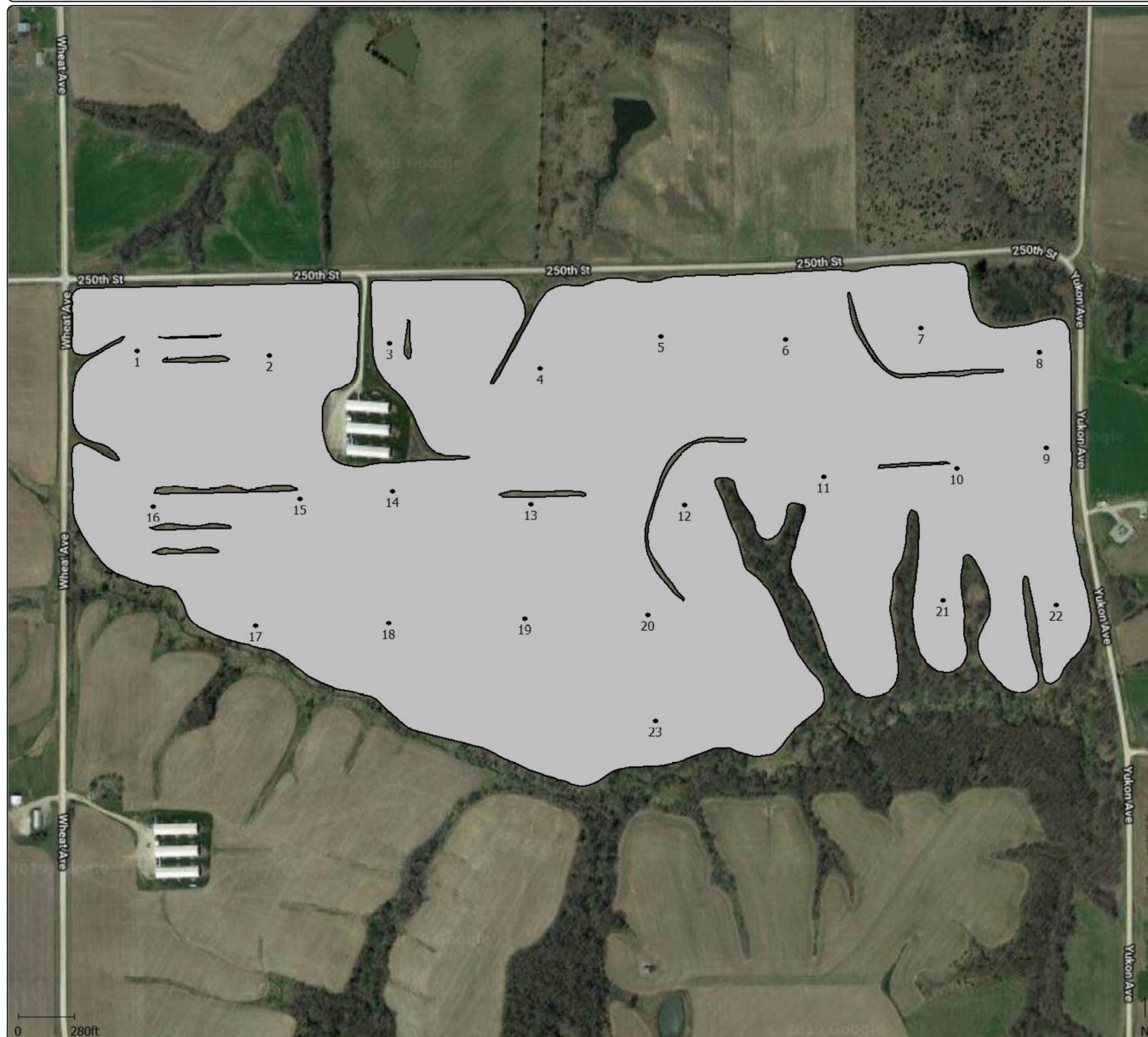

Field Average (2019 Soil Test)

OM %	CEC	PH	P	K
4.0	14.2	6.7	30	185

Rawhide PR14-R4



Field Average (2019 Soil Test)

OM %	CEC	PH	P	K
4.4	16.1	6.3	30	180



N. Site - Grain Harvest - 2016

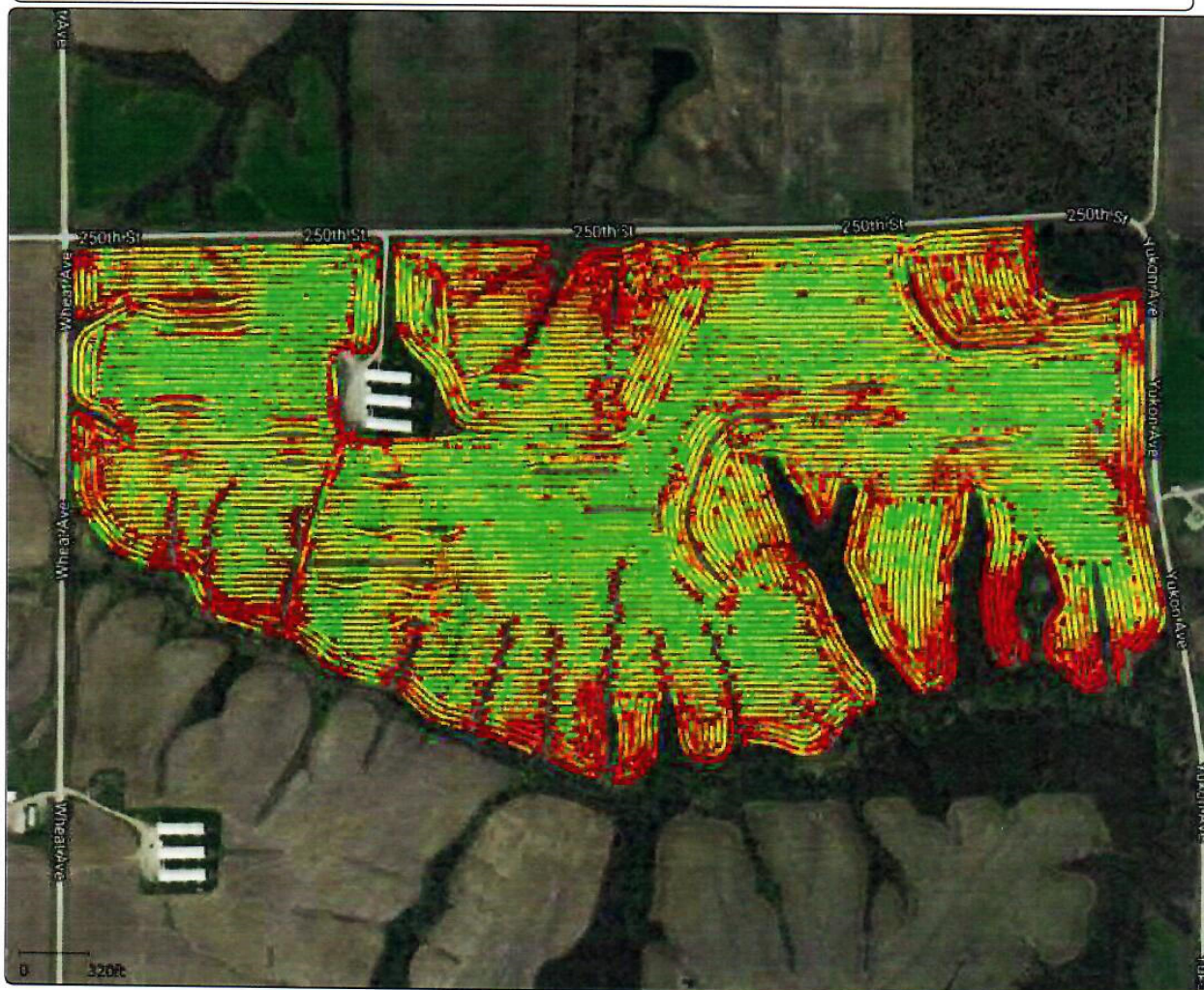

Grower : SF Grain - IA/MO

Field : N. Site

Area : 217.43 ac

Avg. Moisture : 14.45 %

Avg. Yield : 196.19 bu/ac

Total Bu (Dry) : 42,658 bu

Start Date : 10/15/2016

End Date : 10/28/2016

Boundary - Area : 220.95 ac

**Yield (Dry)
(bu/ac)**

235.93	-	1,785.72	(29.33 ac)
226.32	-	235.93	(31.43 ac)
216.72	-	226.32	(31.75 ac)
204.28	-	216.72	(31.96 ac)
184.92	-	204.28	(31.79 ac)
145.62	-	184.92	(31.43 ac)
5.27	-	145.62	(29.75 ac)





S. Site - Grain Harvest - 2016



Grower : SF Grain - IA/MO

Field : S. Site

Area : 65.43 ac

Avg. Moisture : 11.95 %

Avg. Yield : 60.18 bu/ac

Total Bu (Dry) : 3,937.5 bu

Start Date : 10/18/2016

End Date : 10/19/2016

Boundary - Area : 80.55 ac

	Yield (Dry)
	(bu/ac)
89.47	- 1,666.40 (7.81 ac)
79.02	- 89.47 (9.10 ac)
70.31	- 79.02 (9.42 ac)
60.95	- 70.31 (9.54 ac)
47.64	- 60.95 (9.45 ac)
27.43	- 47.64 (10.03 ac)
5.00	- 27.43 (10.09 ac)





DAVIS COUNTY, IOWA

RAWHIDE RANCH

1,042 ACRES M/L



12119 STRATFORD DRIVE, STE B
CLIVE, IA 50325



PEOPLESCOMPANY.COM



855.800.LAND