

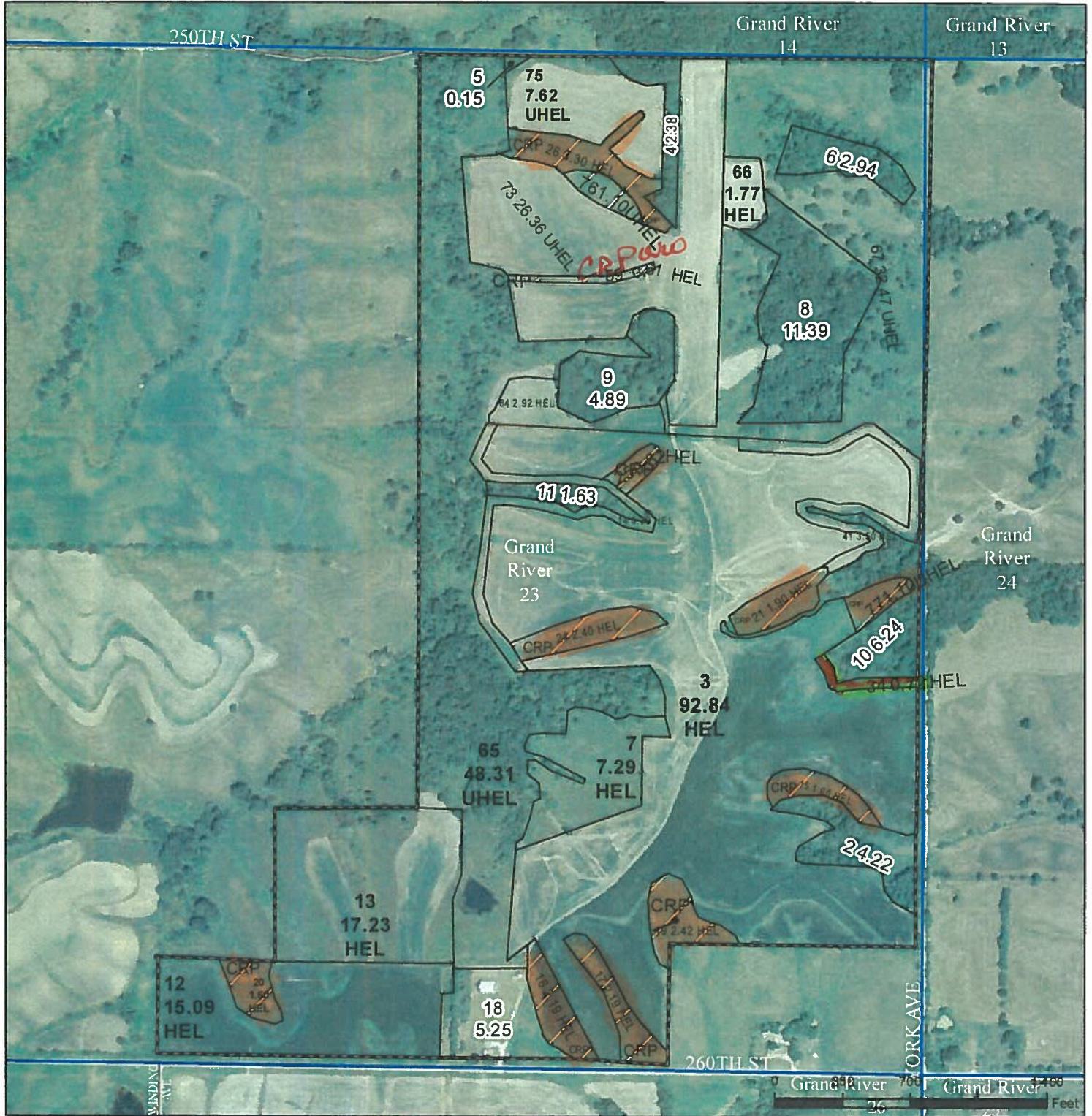

United States
Department of
Agriculture

Adair County, Iowa



- Legend**
- Non-Cropland
 - Cropland
 - Iowa PLSS
 - CRP
 - Tract Boundary
 - Iowa Roads

- Wetland Determination Identifiers**
- Restricted Use
 - ▼ Limited Restrictions
 - Exempt from Conservation Compliance Provisions

Tract Cropland Total: 280.65 acres

2019 Program Year
Map Created March 06, 2019

Farm 6211
Tract 2465

United States Department of Agriculture (USDA) Farm Service Agency (FSA) maps are for FSA Program administration only. This map does not represent a legal survey or reflect actual ownership; rather it depicts the information provided directly from the producer and/or National Agricultural Imagery Program (NAIP) imagery. The producer accepts the data 'as is' and assumes all risks associated with its use. USDA-FSA assumes no responsibility for actual or consequential damage incurred as a result of any user's reliance on this data outside FSA Programs. Wetland identifiers do not represent the size, shape, or specific determination of the area. Refer to your original determination (CPA-026 and attached maps) for exact boundaries and determinations or contact USDA Natural Resources Conservation Service (NRCS).

USDA is an equal opportunity provider, employer, and lender.

Conservation Plan Map

Client(s): KAMP DAVID, LLC
Location: GRAND RIVER 23
T2465 F6211
Adair County, Iowa

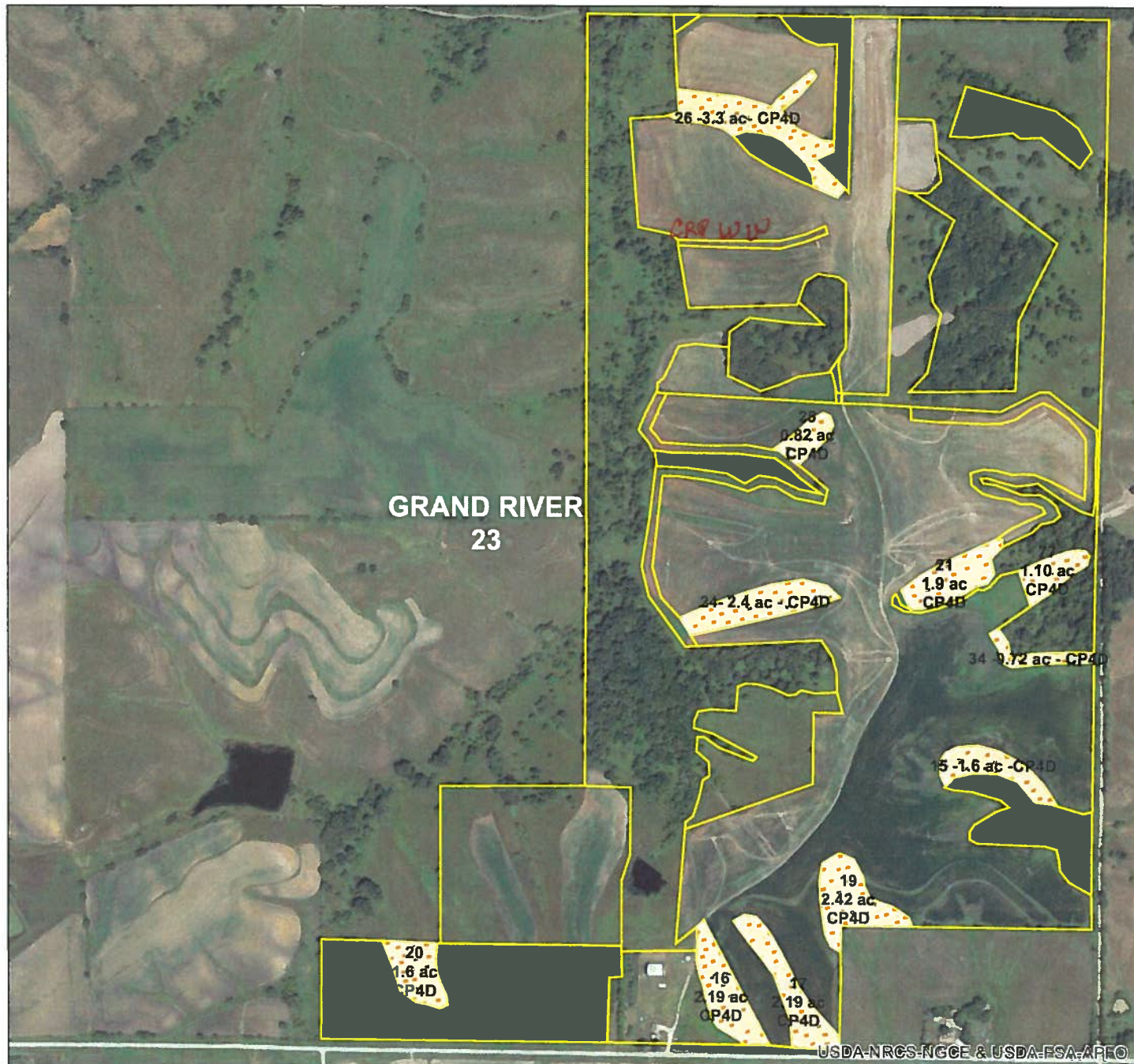

Assisted By: NANCY ANTISDEL
NRCS
GREENFIELD SERVICE CENTER
ADAIR SOIL & WATER CONSERVATION DISTRICT

Land Units: Tract 2465, Fields 15,16,17,19,20,21,24,25,26,34,77



Prepared with assistance from USDA-Natural Resources Conservation Service



 Practice Schedule PLUs	Conservation Practice Polygons
	 Conservation Cover (327)



CRP-1 (10-22-15) CONSERVATION RESERVE PROGRAM CONTRACT	U.S. DEPARTMENT OF AGRICULTURE Commodity Credit Corporation	1 ST. & CO CODE & ADMIN LOCATION 14 001	2 SIGN-UP NUMBER 42
		3 CONTRACT NUMBER 1833R	4 ACRES FOR ENROLLMENT 0.60
7A. COUNTY OFFICE ADDRESS (Include Zip Code) ADAIR COUNTY FARM SERVICE AGENCY 705 NE 6TH ST GREENFIELD, IA 50849-9501		5 FARM NUMBER 6211	6 TRACT NUMBER(S) 2165
		8. OFFER (Select one) GENERAL <input type="checkbox"/> ENVIRONMENTAL PRIORITY <input checked="" type="checkbox"/>	9 CONTRACT PERIOD FROM (MM-DD-YYYY) 01-01-2012 TO (MM-DD-YYYY) 09-30-2022
7B TELEPHONE NUMBER (Include Area Code). (641) 343-7033			

THIS CONTRACT is entered into between the Commodity Credit Corporation (referred to as "CCC") and the undersigned owners, operators, or tenants (referred to as "the Participant"). The Participant agrees to place the designated acreage into the Conservation Reserve Program ("CRP") or other use set by CCC for the stipulated contract period from the date the Contract is executed by the CCC. The Participant also agrees to implement on such designated acreage the Conservation Plan developed for such acreage and approved by the CCC and the Participant. Additionally, the Participant and CCC agree to comply with the terms and conditions contained in this Contract, including the Appendix to this Contract entitled Appendix to CRP-1, Conservation Reserve Program Contract (referred to as "Appendix"). By signing below, the Participant acknowledges that a copy of the Appendix for the applicable sign-up period has been provided to such person. Such person also agrees to pay such liquidated damages in an amount specified in the Appendix if the Participant withdraws prior to CCC acceptance or rejection. The terms and conditions of this contract are contained in this Form CRP-1 and in the CRP-1 Appendix and any addendum thereto. BY SIGNING THIS CONTRACT PRODUCERS ACKNOWLEDGE RECEIPT OF THE FOLLOWING FORMS: CRP-1; CRP-1 Appendix and any addendum thereto; CRP-2; CRP-2C; or CRP-2G.

10A. Rental Rate Per Acre	\$ 220.20	11. Identification of CRP Land (See Page 2 for additional space)				
10B. Annual Contract Payment	\$ 132	A. Tract No	B. Field No	C. Practice No	D. Acres	E. Total Estimated Cost/Share
10C. First Year Payment	\$	2465	59	CPBA	0.60	5.0
(Item 10C applicable only to continuous signup when the first year payment is prorated)						

12. PARTICIPANTS (If more than three individuals are signing, see Page 3)

A(1) PARTICIPANT'S NAME AND ADDRESS (Zip Code): K & K FARMS INC 1190 WALNUT AVE STUART, IA 50250-8008	(2) SHARE 100.00%	(3) SIGNATURE <i>x Keith Sigurdson</i>	(4) DATE (MM-DD-YYYY) 2-6-18
B(1) PARTICIPANT'S NAME AND ADDRESS (Zip Code): KAMP DAVID, LLC 3 FARMLAND MGT 7810 DUFF AVE AMES, IA 50010-4710	(2) SHARE 0.00%	(3) SIGNATURE <i>x K. All</i>	(4) DATE (MM-DD-YYYY) 4/12/18
C(1) PARTICIPANT'S NAME AND ADDRESS (Zip Code)	(2) SHARE %	(3) SIGNATURE	(4) DATE (MM-DD-YYYY)

13. CCC USE ONLY

A. SIGNATURE OF CCC REPRESENTATIVE <i>Daniel Wells</i> CED	B. DATE (MM-DD-YYYY) 4/12/18
---	---------------------------------

NOTE: The following statement is made in accordance with the Privacy Act of 1974 (5 USC 552a - as amended). The authority for requesting the information identified on this form is 7 CFR Part 1410, the Commodity Credit Corporation Charter Act (15 U.S.C. 714 et seq.), the Food Security Act of 1985 (16 U.S.C. 3801 et seq.) and the Agricultural Act of 2014 (Pub. L. 113-79). The information will be used to determine eligibility to participate in and receive benefits under the Conservation Reserve Program. The information collected on this form may be disclosed in other Federal, State, Local government agencies, Tribal agencies, and nongovernmental entities that have been authorized access to the information by statute or regulation and/or as described in applicable Routine Uses identified in the System of Records Notice for USDA FSA-2 Farm Records File (Automated). Providing the requested information is voluntary. However, failure to furnish the requested information will result in a determination of ineligibility to participate in and receive benefits under the Conservation Reserve Program.

This information collection is exempted from the Paperwork Reduction Act as specified in the Agricultural Act of 2014 (Pub. L. 113-79, Title I Subtitle F, Administration). The provisions of appropriate criminal and civil fraud, privacy, and other statutes may be applicable to the information provided. RETURN THIS COMPLETED FORM TO YOUR COUNTY FSA OFFICE.

The U.S. Department of Agriculture (USDA) prohibits discrimination against its customers, employees, and applicants for employment on the basis of race, color, national origin, age, disability, sex, gender identity, religion, reprisal, and where applicable, political beliefs, marital status, familial or parental status, sexual orientation, or all or part of an individual's income is derived from any public assistance program, or protected genetic information in employment or in any program or activity conducted or funded by the Department. (Not all prohibited bases will apply to all programs and/or employment activities.) Persons with disabilities who wish to file a program complaint, write to the address below or if you require alternative means of communication for program information (e.g., Braille, large print, audiotape, etc.) please contact USDA's TARGET Center at (202) 720-2600 (voice and TDD) (800) 877-8339 or (800) 845-6136 (in Spanish).

If you wish to file a Civil Rights program complaint of discrimination, complete the USDA Program Discrimination Complaint Form found online at http://www.ascr.usda.gov/complaint_filing_cust.html, or at any USDA office, or call (866) 632-9992 to request the form. You may also write a letter containing all of the information requested in the form. Send your completed complaint form or letter by mail to U.S. Department of Agriculture, Director, Office of Adjudication, 1400 Independence Avenue, S.W., Washington, D.C. 20250-9410, by fax (202) 690-7442 or email at program.intake@usda.gov. USDA is an equal opportunity provider and employer.

Original - County Office Copy
 Owner's Copy
 Operator's Copy



APR 11 2018

ADAIR CO. FSA

CRP-1 (12-02-18)		U.S. DEPARTMENT OF AGRICULTURE Commodity Credit Corporation		1. ST. & CO. CODE & ADMIN. LOCATION 19 001		2. SIGN-UP NUMBER 54	
CONSERVATION RESERVE PROGRAM CONTRACT				3. CONTRACT NUMBER 11687		4. ACRES FOR ENROLLMENT 20.25	
				5A. COUNTY FSA OFFICE ADDRESS (Include Zip Code) ADAIR COUNTY FARM SERVICE AGENCY 705 NE 6TH ST GREENFIELD, IA 50849-9501		6. TRACT NUMBER 2465	
5B. COUNTY FSA OFFICE PHONE NUMBER (Include Area Code): (641) 343-7033		8. SIGNUP TYPE: General		Y. K. W. Initials			
THIS CONTRACT is entered into between the Commodity Credit Corporation (referred to as "CCC") and the undersigned owners, operators, or tenants (referred to as "the Participant"). The Participant agrees to place the designated acreage into the Conservation Reserve Program ("CRP") or other use set by CCC for the stipulated contract period from the date the Contract is executed by the CCC. The Participant also agrees to implement on such designated acreage the Conservation Plan developed for such acreage and approved by the CCC and the Participant. Additionally, the Participant and CCC agree to comply with the terms and conditions contained in this Contract, including the Appendix to this Contract, entitled Appendix to CRP-1, Conservation Reserve Program Contract (referred to as "Appendix"). By signing below, the Participant acknowledges receipt of a copy of the Appendix/Appendices for the applicable contract period. The terms and conditions of this contract are contained in this Form CRP-1 and in the CRP-1 Appendix and any addendum thereto. BY SIGNING THIS CONTRACT PARTICIPANTS ACKNOWLEDGE RECEIPT OF THE FOLLOWING FORMS: CRP-1; CRP-1 Appendix and any addendum thereto; CRP-2; CRP-2C; or CRP-2G.							
9A. Rental Rate Per Acre \$ 152.00		9. Identification of CRP Land (See Page 2 for additional space)					
9B. Annual Contract Payment \$ 3,078.00		A. Tract No.	B. Field No.	C. Practice No.	D. Acres	E. Total Estimated Cost-Share	
9C. First Year Payment \$		2465	0015	CPAD	1.60	\$ 218.00	
(Item 9C is applicable only when the first year payment is prorated.)		2465	0016	CPAD	2.19	\$ 298.00	
2465		0017	CPAD	2.19	\$ 298.00		
11. PARTICIPANTS (If more than three individuals are signing, see Page 3.)							
A(1) PARTICIPANT'S NAME AND ADDRESS (Include Zip Code) K & K FARMS INC 1190 WALNUT AVE STUART, IA 50250-8808		(2) SHARE 100.00 %	(3) SIGNATURE (By) Keith Abouhant	(4) TITLE/RELATIONSHIP OF THE INDIVIDUAL SIGNING IN THE REPRESENTATIVE CAPACITY Pres.		(6) DATE (MM-DD-YYYY) 2-11-2020	
B(1) PARTICIPANT'S NAME AND ADDRESS (Include Zip Code) KAMP DAVID, LLC 4 FARMLAND MGT 2810 DUFF AVE		(2) SHARE 0.00 %	(3) SIGNATURE (By) [Signature]	(4) TITLE/RELATIONSHIP OF THE INDIVIDUAL SIGNING IN THE REPRESENTATIVE CAPACITY PA		(5) DATE (MM-DD-YYYY) 2-25-2020	
C(1) PARTICIPANT'S NAME AND ADDRESS (Include Zip Code)		(2) SHARE %	(3) SIGNATURE (By)	(4) TITLE/RELATIONSHIP OF THE INDIVIDUAL SIGNING IN THE REPRESENTATIVE CAPACITY		(5) DATE (MM-DD-YYYY)	
12. CCC USE ONLY		A. SIGNATURE OF CCC REPRESENTATIVE [Signature]				B. DATE 9/30/20	
NOTE: The following statement is made in accordance with the Privacy Act of 1974 (5 USC 552a - as amended). The authority for requesting the information identified on this form is the Commodity Credit Corporation Charter Act (15 U.S.C. 714 et seq.), the Food Security Act of 1985 (16 U.S.C. 3101 et seq.), the Agricultural Act of 2014 (16 U.S.C. 3831 et seq.), the Agricultural Improvement Act of 2018 (Pub. L. 115-334) and 7 CFR Part 1410. The information will be used to determine eligibility to participate in and receive benefits under the Conservation Reserve Program. The information collected on this form may be disclosed to other Federal, State, Local government agencies, Tribal agencies, and nongovernmental entities that have been authorized access to the information by statute or regulation and/or as described in applicable Routine Uses identified in the System of Records Notice for USDA/FSA-2, Farm Records File (Automated). Providing the requested information is voluntary. However, failure to furnish the requested information will result in a determination of ineligibility to participate in and receive benefits under the Conservation Reserve Program.							
Paperwork Reduction Act (PRA) Statement: The information collection is exempted from PRA as specified in 7 U.S.C. 9091(2)(c)(B). The provisions of appropriate criminal and civil fraud, privacy, and other statutes may be applicable to the information provided. RETURN THIS COMPLETED FORM TO YOUR COUNTY FSA OFFICE.							

In accordance with Federal civil rights law and U.S. Department of Agriculture (USDA) civil rights regulations and policies, the USDA, its Agencies, offices, and employees, and institutions participating in or administering USDA programs are prohibited from discriminating based on race, color, national origin, religion, sex, gender identity (including gender expression), sexual orientation, disability, age, marital status, family/parental status, income derived from a public assistance program, political beliefs, or reprisal or retaliation for prior civil rights activity, in any program or activity conducted or funded by USDA (not all bases apply to all programs). Remedies and complaint filing deadlines vary by program or incident.

Persons with disabilities who require alternative means of communication for program information (e.g., Braille, large print, audiotape, American Sign Language, etc.) should contact the responsible Agency or USDA's TARGET Center at (202) 720-2600 (voice and TTY) or contact USDA through the Federal Relay Service at (800) 877-8339. Additionally, program information may be made available in languages other than English.

To file a program discrimination complaint, complete the USDA Program Discrimination Complaint Form, AD-3027, found online at http://www.nrc.usda.gov/complaint_filing_cust.html and at any USDA office or write a letter addressed to USDA and provide in the letter all of the information requested in the form. To request a copy of the complaint form, call (866) 632-9992. Submit your completed form or letter to USDA by: (1) mail: U.S. Department of Agriculture Office of the Assistant Secretary for Civil Rights 1400 Independence Avenue, SW Washington, D.C. 20250-9410; (2) fax: (202) 860-7442; or (3) email: program.intake@usda.gov. USDA is an equal opportunity provider, employer, and lender.

RECEIVED

Feb 19 2020
Date Printed: 02/11/2020

ADAIR CO. FSA

CONTINUATION OF ITEM 10 – Identification of CRP Land

A. Tract No.	B. Field No.	C. Practice No.	D. Acres	E. Total Estimated C/S
2465	0019	CP4D	2.42	\$ 329.00
2465	0020	CP4D	1.61	\$ 219.00
2465	0021	CP4D	1.90	\$ 258.00
2465	0024	CP4D	2.40	\$ 326.00
2465	0025	CP4D	0.82	\$ 112.00
2465	0026	CP4D	3.30	\$ 449.00
2465	0034	CP4D	0.72	\$ 98.00
2465	0077	CP4D	1.10	\$ 150.00