

Soils Map

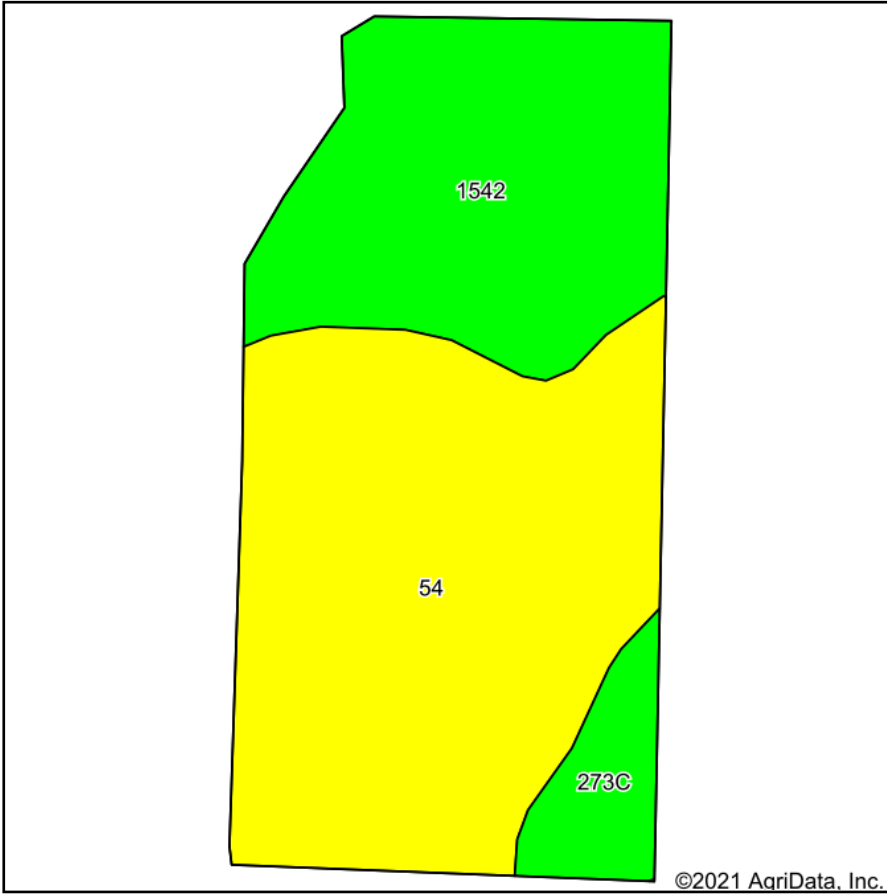

Soils data provided by USDA and NRCS.

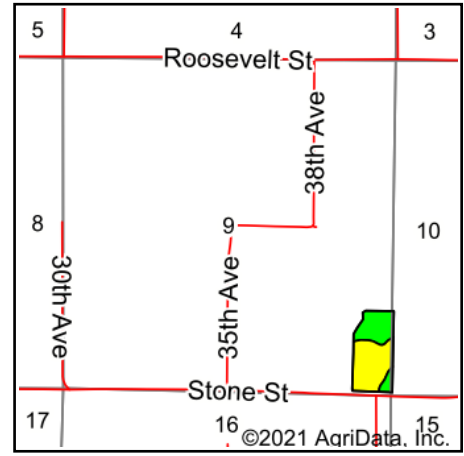

State: **Iowa**
 County: **Warren**
 Location: **9-74N-25W**
 Township: **Virginia**
 Acres: **18.02**
 Date: **3/8/2021**



Maps Provided By:



© AgriData, Inc. 2021

www.AgriDataInc.com



Area Symbol: IA181, Soil Area Version: 25

Code	Soil Description	Acres	Percent of field	CSR2 Legend	Non-Irr Class *c	CSR2**	*n NCCPI Overall	*n NCCPI Corn	*n NCCPI Soybeans
54	Zook silty clay loam, 0 to 2 percent slopes, occasionally flooded	10.54	58.5%		Ilw	67	63	58	63
1542	Quiver-Colo silty clay loams, 0 to 2 percent slopes, occasionally flooded	6.28	34.9%		Ilw	76	84	72	82
273C	Olmitz loam, 5 to 9 percent slopes	1.20	6.7%		Illc	85	96	96	81
Weighted Average						71.3	*n 72.5	*n 65.4	*n 70.8

**IA has updated the CSR values for each county to CSR2.

*n: The aggregation method is "Weighted Average using all components"

*c: Using Capabilities Class Dominant Condition Aggregation Method

Soils data provided by USDA and NRCS.