

Lafayette County, Wisconsin **DAIRY FARM AVAILABLE**



Turnkey Grade A Dairy farm available in Lafayette County, Wisconsin! The property consists of 47 gross acres m/l with approximately 30.24 FSA cropland acres. The primary soil types include Tama and Ashdale silt loam. The farm features a 66-cow stanchion barn, 150 cow free stall, commodity shed, multiple cattle sheds, and a one-million-gallon lagoon. The four-bedroom 1 bath 2,500 m/l square foot, ranch home has multiple updates including a new furnace in November and new septic in 2017.



PeoplesCompany.com | Listing #15428

ADAM CRIST

608.482.1229 | Adam.Crist@PeoplesCompany.com

PC PEOPLESTM
COMPANY
INNOVATIVE. REAL ESTATE. SOLUTIONS.



DIRECTIONS

From Darlington, take Highway 23 South, Right on County Rd E, Right on Glenville Rd.

From Shullsburg, take Highway 11 East, Left on County Rd E, Left on Glenville Rd.

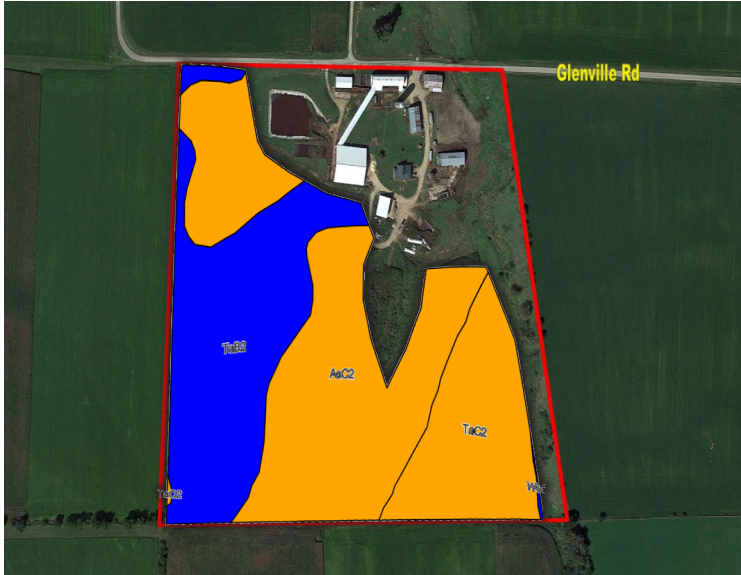

TILLABLE SOILS MAP

Code	Description	Acres	% of Field	NCCPI
AsC2	Ashdale silt loam	13.67	45.2%	78
TaB2	Tama silt loam	10.54	34.9%	89
TaC2	Tama silt loam	6.03	19.9%	87

Weighted Average 83.6

PROPERTY ADDRESS

18305 Glenville Road | Shullsburg, WI 53586



PeoplesCompany.com | Listing #15428

ADAM CRIST

608.482.1229 | Adam.Crist@PeoplesCompany.com

