

Tillable Soils Map

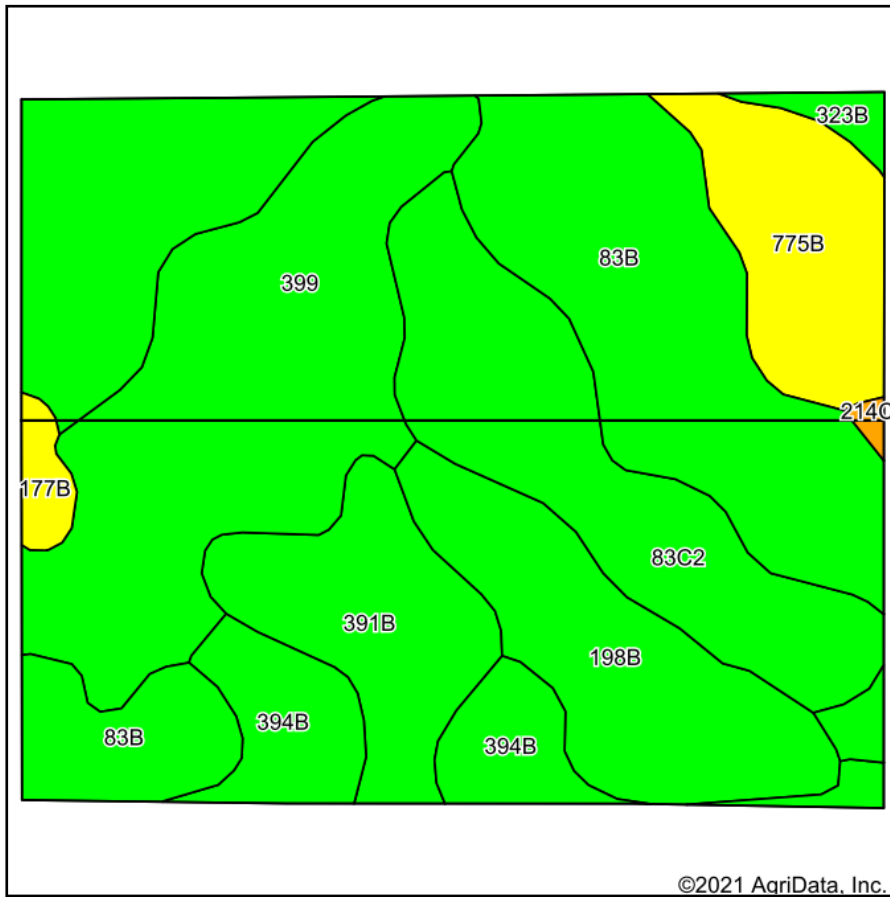

Soils data provided by USDA and NRCS.

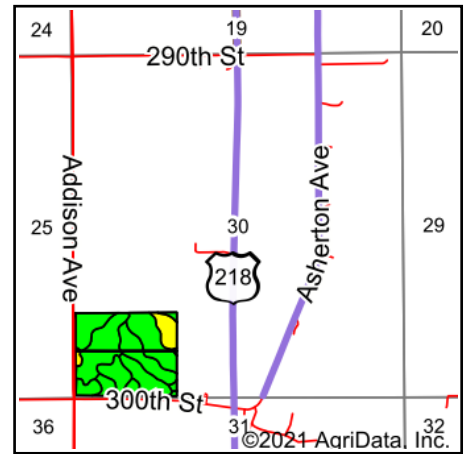

State: **Iowa**
 County: **Chickasaw**
 Location: **30-94N-14W**
 Township: **Bradford**
 Acres: **46.2**
 Date: **4/25/2021**



Maps Provided By:



Area Symbol: IA037, Soil Area Version: 26

Code	Soil Description	Acres	Percent of field	CSR2 Legend	Non-Irr Class *c	CSR2**	CSR	*n NCCPI Overall	*n NCCPI Corn	*n NCCPI Soybeans
83B	Kenyon loam, 2 to 5 percent slopes	14.37	31.1%		Ile	90	84	90	90	78
399	Readlyn silt loam, 1 to 3 percent slopes	9.61	20.8%		Iw	91		80	80	68
83C2	Kenyon loam, 5 to 9 percent slopes, eroded	6.19	13.4%		IIIle	84	67	83	83	66
198B	Floyd loam, 1 to 4 percent slopes	4.85	10.5%		IIw	89	74	85	81	85
391B	Clyde-Floyd complex, 1 to 4 percent slopes	3.72	8.1%		IIw	87	72	88	86	85
775B	Billett sandy loam, 2 to 5 percent slopes	3.34	7.2%		IIIs	67	50	62	62	41
394B	Ostrander loam, 2 to 5 percent slopes	3.16	6.8%		Ile	88	84	78	77	69
177B	Saude loam, 2 to 5 percent slopes	0.49	1.1%		IIs	55	57	76	76	59
323B	Terril loam, sandy substratum, 2 to 5 percent slopes	0.37	0.8%		Ile	80	71	88	88	83
214C	Rockton loam, 20 to 30 inches to limestone, 5 to 9 percent slopes	0.10	0.2%		IIIle	42	38	62	62	49
Weighted Average						86.7	*-	*n 83.2	*n 82.6	*n 72.1

**IA has updated the CSR values for each county to CSR2.

*- CSR weighted average cannot be calculated on the current soils data, use prior data version for csr values.

*n: The aggregation method is "Weighted Average using all components"

*c: Using Capabilities Class Dominant Condition Aggregation Method

Soils data provided by USDA and NRCS.